

DEVELOPMENT PERMIT APPLICATION: **MUSEUM OF ANTHROPOLOGY at the UNIVERSITY OF BRITISH COLUMBIA**

VEGETATION, SITE AND SITE ELEMENT PROTECTION, PRESERVATION, RESTORATION AND REHABILITATION

GREAT HALL SEISMIC UPGRADE: TEMPORARY ACCESS ROAD, SET-UP AND STAGING AREAS



LANDSCAPE ARCHITECTURE SHEETS

PROJECT DATA

- L0.0 COVER SHEET, SHEET INDEX
- L1.0 TOPOGRAPHIC SITE SURVEY METRIC
- L1.1 LOCATION | OVERVIEW CONSERVATION | MITIGATION

GREAT HALL SEISMIC UPGRADE

- SHEET L1.2 Site Survey Protection | Restoration Vegetation Site and Site Elements
- SHEET L2.0 Protection | Restoration Vegetation Site and Site Elements | Site South West
- SHEET L3.0 Protection | Restoration Vegetation Site and Site Elements | Site West
- SHEET L4.0 Protection | Restoration Vegetation Site and Site Elements | Site West
- SHEET L5.0 Protection | Restoration Vegetation Site and Site Elements | Site North West
- SHEET L5.1 Protection | Restoration Vegetation Site and Site Elements | Site North West
- SHEET L6.0 Temporary Access Road, Set-Up & Staging Areas Removal | Restoration Site South West | Restoration Notes
- SHEET L7.0 Temporary Access Road, Set-Up & Staging Areas Removal | Restoration Site North West | Restoration Notes

CONSULTANT CONTACT INFORMATION

LANDSCAPE ARCHITECT

**ATELIER ANONYMOUS**  
Beryl Allen, Director  
beryl@atelier-anon.com  
778 837 4733

ARCHITECT

**NICK MILKOVICH ARCHITECTS**  
Anne Gringas, Project Architect  
anne@milkoicharchitects.com  
604 737 6061

CIVIL ENGINEER

**CORE GROUP CONSULTANTS**  
Cormac Nolan, P.Eng.  
CNolan@coregroupconsultants.com  
604 299 0605

GEOTECHNICAL ENGINEER

**EXP**  
Pranay Saha, M.Eng., P.Eng.  
pranay.saha@exp.com  
604 422 2156

BUILDING ENVELOPE

**RDH BUILDING ENGINEERING LTD**  
Mason Lampard, Project Manager  
mlampard@rdh.com  
604 873 1181

STRUCTURAL ENGINEER

**EQUILIBRIUM CONSULTING INC.**  
Ilana Danzig, Project Engineer  
idnazig@eqcanada.com  
604 730 1422

MECHANICAL ENGINEER

**INTEGRAL GROUP**  
Jean-Sebastian Tessier, Associate Principal  
jstessier@integralgroup.com  
604 687 1800

ELECTRICAL ENGINEER

**AES ENGINEERING LTD.**  
Andy Su, Project Manager  
andy.su@aesengr.com  
604 569 6500

CLIENT

UBC PROJECT SERVICES

Aletha Ultimati, Project Manager  
UBC Project Services  
1100-2329 West Mall, Vancouver BC V6T 1Z4  
604 827 1575  
aletha.ultimati@ubc.ca

ADDRESS OF PROJECT

Museum of Anthropology at the  
University of British Columbia

6393 NW Marine Drive Vancouver BC V6T 1Z2

LEGAL ADDRESS

DISTRICT LOT 3044 GROUP 1, N.W.D.

n i c k m i l k o v i c h a r c h i t e c t s i n c

Suite 303, 375 West 5th Avenue tel 604.737.6061  
Vancouver, BC, Canada V5Y 1J6 fax 604.737.6091  
e-mail nma@milkoicharchitects.com  
web www.milkoicharchitects.com

consultant

Atelier Anonymous  
Vancouver | Whistler  
3196 Mathers Avenue  
West Vancouver BC V7V 2K5  
www.atelieranon.com  
M +1 778 837 4733



seal

Issued

1. October 10 2018 for review
2. DP Submission November 1 2018
3. DP Seismic Upgrade August 29 2019
4. DP Seismic Upgrade Temporary Access October 5 2019

revisions

© Copyright reserved. This plan and design is and at all times remains the exclusive property of Nick Milkovich Architects Inc and cannot be used without the architect's consent.  
This drawing is not to be used for construction purposes unless countersigned.

All measurements must be checked on the drawings by the contractor.

This drawing is not to be used for construction purposes unless countersigned.

key plan

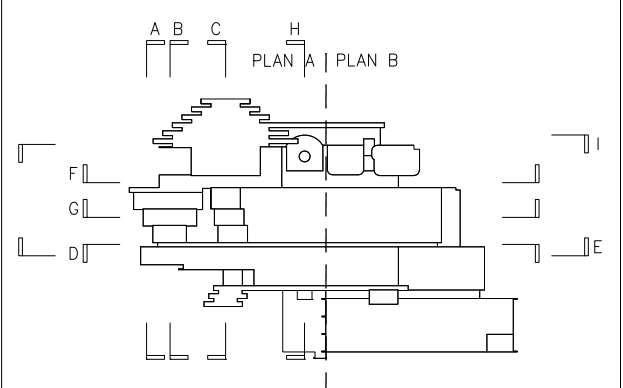

project title

**MUSEUM OF ANTHROPOLOGY**  
GREAT HALL SEISMIC UPGRADE  
VEGETATION | SITE : PROTECTION + RESTORATION  
6393 NW MARINE DRIVE  
VANCOUVER, B.C.

drawing title

COVER SHEET  
SHEET LIST

|              |            |               |            |
|--------------|------------|---------------|------------|
| drawn        | BA         | project north |            |
| checked      | AS         |               |            |
| scale        |            |               |            |
| drawing date | 2019/10/07 | printed       | 2019/10/07 |
| project no.  | L024MoA    | drawing no.   | L0.0       |
| rev.         |            |               |            |

Plot time: Oct 07, 2019 - 3:05pm Xref: L:\Projects\2019\10\07\UBC\06\Drawings\Site\_Survey\_Metric  
D:\MCA\CAD\LANDSCAPE\GREAT HALL DP SEISMIC\1-024MoA.dwg  
User: beryl  
P-Contours  
D:\MCA\CAD\LANDSCAPE\GREAT HALL DP SEISMIC\1-024MoA.dwg  
D:\MCA\CAD\LANDSCAPE\GREAT HALL DP SEISMIC\1-024MoA.dwg

SKETCH SHOWING TOPOGRAPHIC SURVEY OF PORTIONS OF  
DISTRICT LOT 3044, GROUP 1 NEW WESTMINSTER DISTRICT, EXCEPT  
FIRSTLY; PART ON PLAN 6147  
SECONDLY; PART ON PLAN 9301  
THIRDLY; PART ON PLAN BCP6556  
FOURTHLY; PART ON PLAN BCP23719,  
DISTRICT LOT 3045, GROUP 1, NEW WESTMINSTER DISTRICT, EXCEPT  
PART IN PLAN 19940  
AND  
LOT 1 (REFERENCE PLAN 3593), DISTRICT LOT 3045A, GROUP 1  
NEW WESTMINSTER DISTRICT  
UNIVERSITY OF BRITISH COLUMBIA

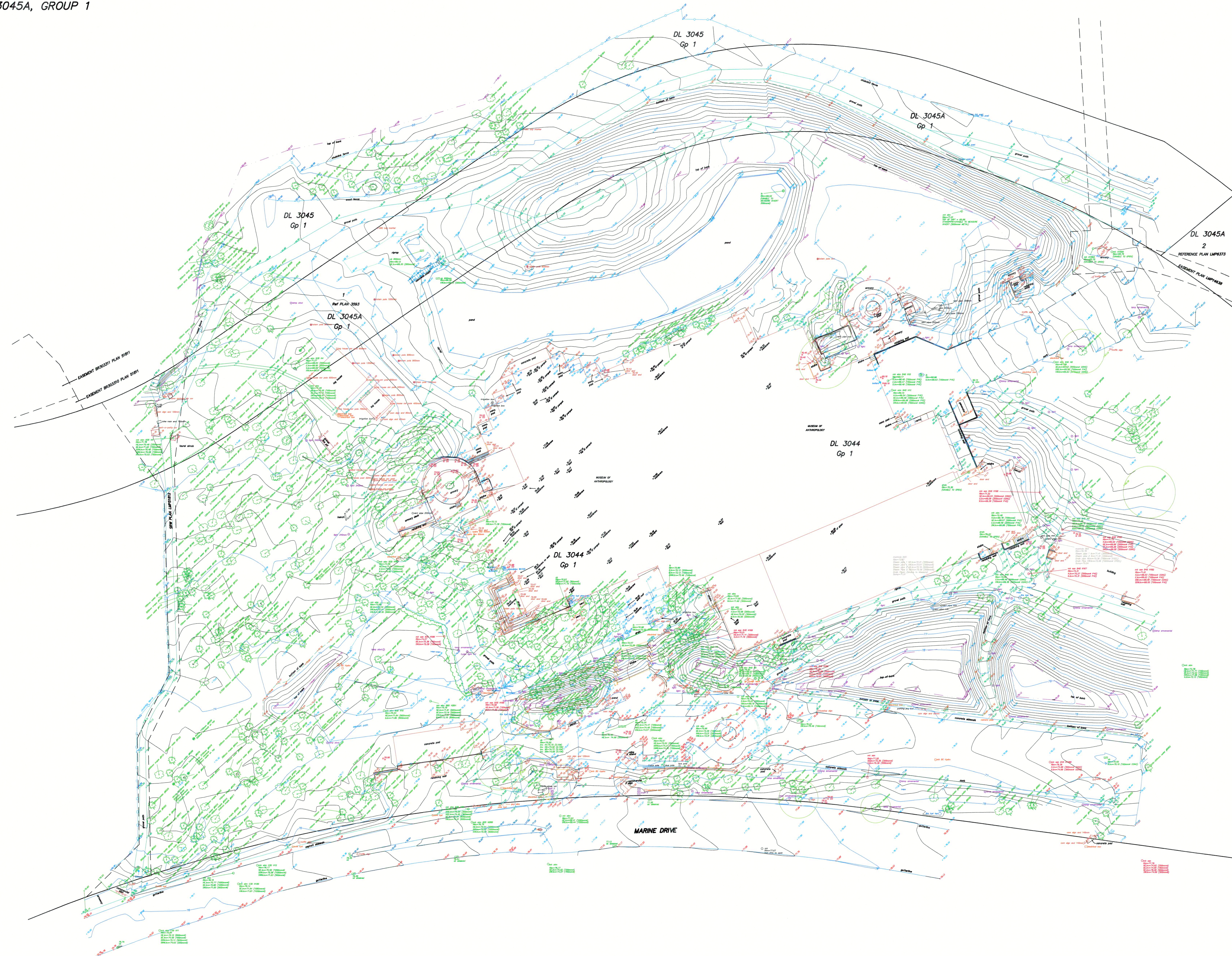
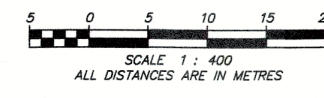

**NOTES :**  
DISTRICT LOT 3044 GROUP 1 AND EXCEPT  
FIRSTLY; PART ON PLAN 6147  
SECONDLY; PART ON PLAN 9301  
THIRDLY; PART ON PLAN BCP6556  
FOURTHLY; PART ON PLAN BCP23719  
MAY BE SUBJECT TO THE FOLLOWING CHARGES  
STATUTORY RIGHT OF WAY BCP21529  
GREATER VANCOUVER SEWERAGE AND DRAINAGE DISTRICT  
PORTIONS SHOWN HATCHED AND OUTLINED IN HEAVY  
BLACK ON PLAN LMP1812  
STATUTORY RIGHT OF WAY BCP14634  
BRITISH COLUMBIA HYDRO AND POWER AUTHORITY

**NOTES :**  
DISTRICT LOT 3045, GROUP 1, EXCEPT  
PART IN PLAN 19940  
MAY BE SUBJECT TO THE FOLLOWING CHARGES  
STATUTORY RIGHT OF WAY DC28192  
HER MAJESTY THE QUEEN IN RIGHT OF THE PROVINCE OF  
BRITISH COLUMBIA  
STATUTORY RIGHT OF WAY DC28193  
HER MAJESTY THE QUEEN IN RIGHT OF THE PROVINCE OF  
BRITISH COLUMBIA  
EASEMENT BR030310  
PART SHOWN HATCHED (51m) PLAN LMP1811  
EASEMENT BR030311  
PART SHOWN CROSS-HATCHED (86m) PLAN S1811  
STATUTORY RIGHT OF WAY B01175356  
GREATER VANCOUVER SEWERAGE AND DRAINAGE DISTRICT  
AS TO PART ON PLAN LMP1812

**NOTES :**  
LOT 1 (REFERENCE PLAN 3593) DISTRICT LOT 3045A,  
GROUP 1 AND EXCEPT  
MAY BE SUBJECT TO THE FOLLOWING CHARGES  
STATUTORY RIGHT OF WAY BCP21529  
GREATER VANCOUVER SEWERAGE AND DRAINAGE DISTRICT  
PORTIONS SHOWN HATCHED AND OUTLINED IN HEAVY  
BLACK ON PLAN LMP1812  
STATUTORY RIGHT OF WAY BR030312  
GREATER VANCOUVER REGIONAL DISTRICT  
PLAN LMP1812

**NOTES:**  
ALL ELEVATIONS AND DISTANCES SHOWN ARE IN METRES.  
ELEVATIONS ARE DERIVED FROM IBC MONUMENT W.M. LOCATED  
ON EAST WALL IN FRONT OF THE CORE BUILDING BETWEEN  
AUTONOMY ROAD AND UNIVERSITY BOULEVARD  
AUTONOMY ROAD AND UNIVERSITY BOULEVARD  
GEODETIC ELEVATION = 93.837 METRES  
CONTOUR INTERVAL = 0.20 METRES  
THIS PLAN SHOWS THE LOCATION OF VISIBLE FEATURES ONLY, AND DOES  
NOT INDICATE BURIED SERVICES THAT MAY EXIST ON OR AROUND THE  
SUBJECT SITE.  
TREE SPECIES AND DIMENSIONS TO BE CONFIRMED BY A QUALIFIED  
ARBORIST. TREE SYMBOLS ARE NOT AN INDICATION OF DRIP LINE LOCATION  
UNLESS SPECIFICALLY LABELLED.

**MURRAY & ASSOCIATES**  
PROFESSIONAL LAND SURVEYORS  
201-12448 82ND AVENUE  
SURREY, BC V3W 3E9  
(604) 597-9189

CERTIFIED CORRECT  
DATED THIS 14th DAY OF OCTOBER 2017  
  
SURVEY COMPLETED: OCTOBER 2017  
OCTOBER 23, 2017  
FILE: 061310-03/26-48

nick milkovich architects inc

Suite 303, 375 West 5th Avenue tel 604.737.6061  
Vancouver, BC, Canada V5Y 1J6 fax 604.737.6091  
e-mail nma@milkoicharchitects.com  
web www.milkoicharchitects.com

consultant  
Atelier Anonymous  
Vancouver | Whistler  
3186 Mathers Avenue  
West Vancouver, BC V7V 2K5  
www.atelieranonymous.com  
M +1 778 937 4733



seal

- Issued**
- October 10 2018 for review
  - DP Submission November 1 2018
  - DP Seismic Upgrade August 29 2019
  - DP Seismic Upgrade Temporary Access October 5 2019

**revisions**  
© Copyright reserved. This plan and design is and of all times remains the exclusive property of Nick Milkovich Architects Inc and cannot be used without the architects consent.  
All measurements must be checked on the drawings by the contractor.  
This drawing is not to be used for construction purposes unless countersigned.

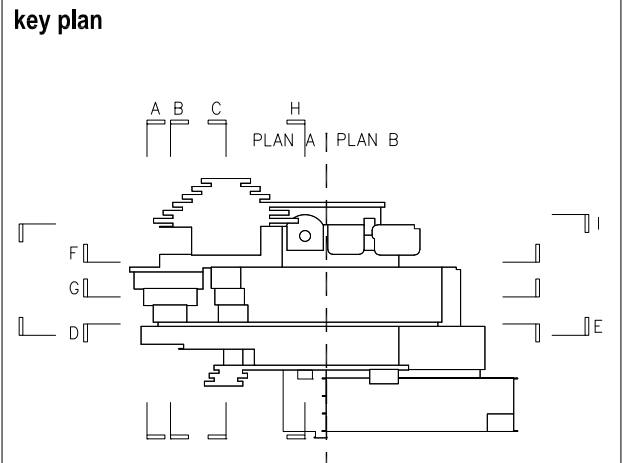

**project title**  
MUSEUM OF ANTHROPOLOGY  
GREAT HALL SEISMIC UPGRADE  
VEGETATION | SITE : PROTECTION + RESTORATION  
6393 NW MARINE DRIVE  
VANCOUVER, B.C.

**drawing title**  
TOPOGRAPHIC  
SITE SURVEY  
METRIC

|              |            |               |            |
|--------------|------------|---------------|------------|
| drawn        | BY OTHERS  | project north |            |
| checked      |            |               |            |
| scale        | as shown   |               |            |
| drawing date | 2019/10/07 | printed       | 2019/10/07 |
| project no.  | L024MoA    | drawing no.   | L1.0       |
| rev.         |            |               |            |

# Landscape Conservation and Mitigation

## Understanding an Iconic Landscape Design

### Protection of an Iconic Landscape Design

The role of the landscape architecture team is to assist in the protection, preservation, restoration and rehabilitation of site vegetation, site topography, site features, and site elements impacted by envelope and seismic upgrade construction activities.

Working collaboratively with the consultant team and the Musqueam Nation, strategies will continue to evolve for the retention and enhancement of an iconic landscape that responds to the architecture, as well as spirit of place, history, diverse cultures, ecology and landscape aesthetics and function.

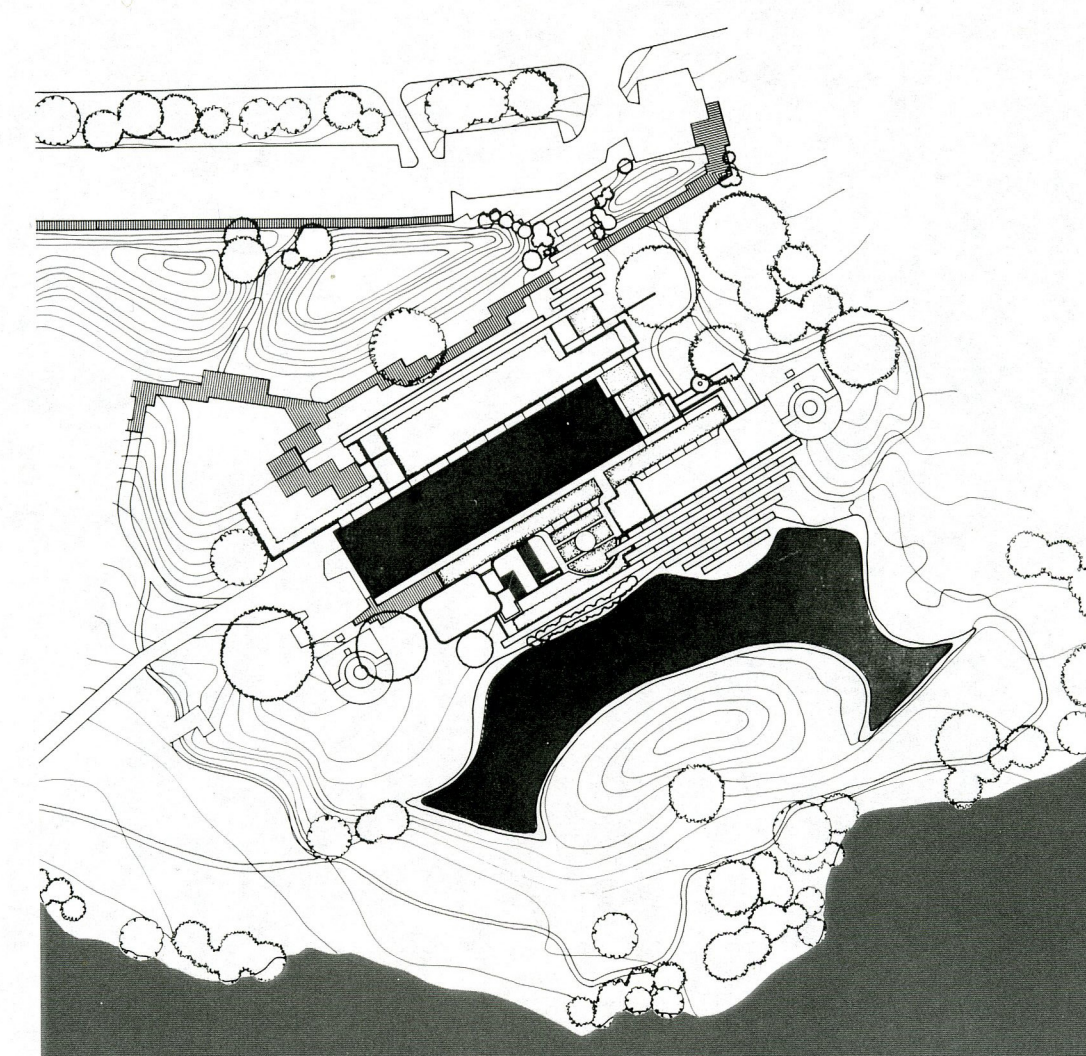

1975 - 1977 Museum of Anthropology and Sociology  
University of British Columbia, Vancouver, B.C.  
Arthur Erickson Architects  
Cornelia Oberlander Landscape Architect

1996 - 1997 Museum of Anthropology  
Landscape Renovation  
Cornelia Oberlander Landscape Architect

### Documentation of Landscape and Place: A Total Environmental Design

Site walks and consultations with landscape architect Cornelia Hahn Oberlander, Museum of Anthropology representatives, architects Nick Milkovich and Anne Gingras, and representatives of the Musqueam Nation have taken place, with emphasis on the cultural significance and history of the land.

Detailed photographic and topographic surveys have been completed. A comparative inventory of the planting history 1973 - 2018 and a planting matrix of native and culturally significant species on Musqueam traditional territory have been completed.

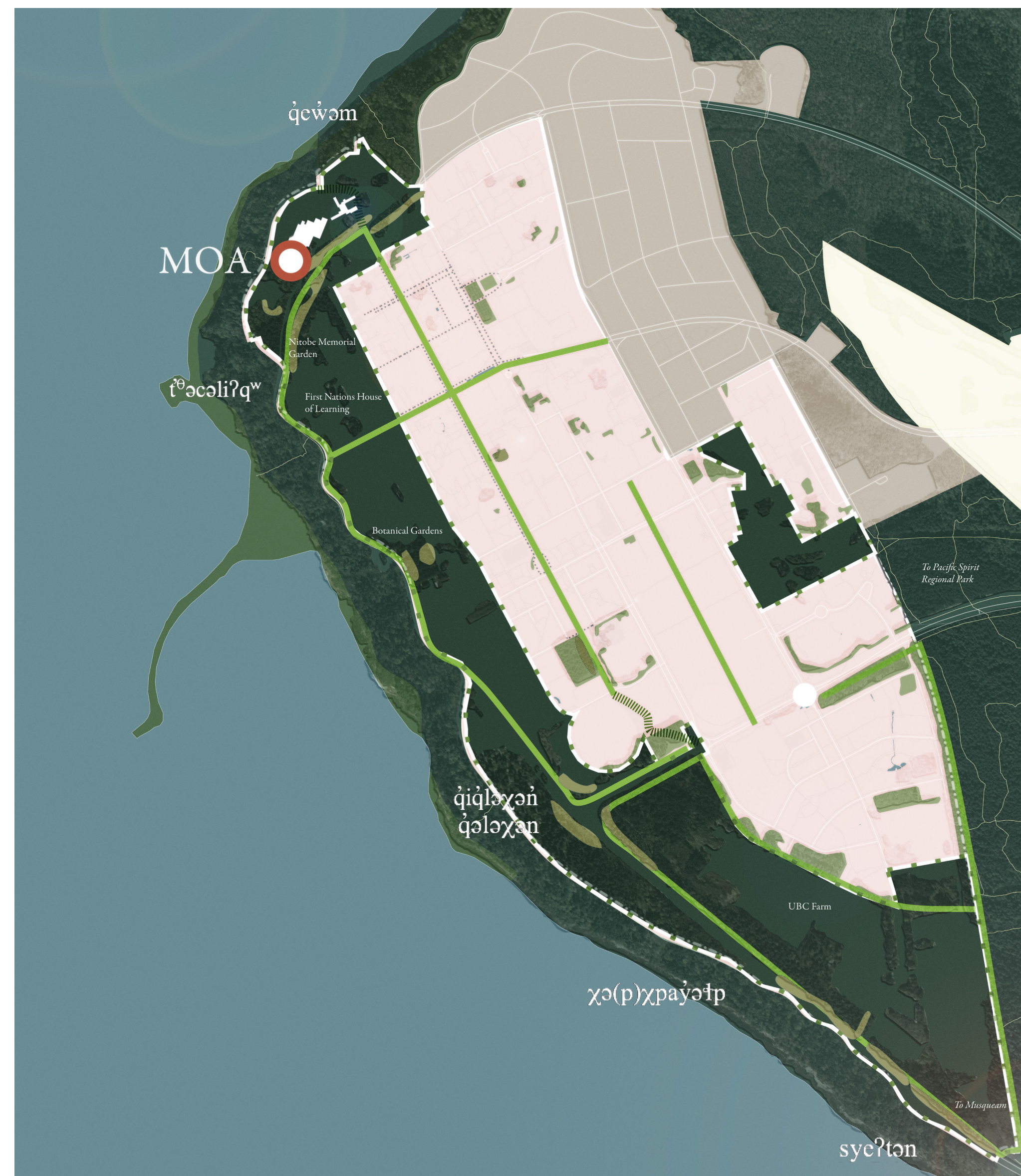

UBC Campus context plan.  
Not to scale.

### Landscape Conversation and Restoration

The guiding rationale for landscape conservation is to retain the significance of the existing designed landscape, while allowing for adaptation and revitalization — a contribution to new land uses and standards for accessibility, sustainability, and rehabilitation of the historic land.

Landscape conservation and restoration requires land stewardship in partnership with the Musqueam Nation — upon whose ancestral homeland the Museum of Anthropology is located — acknowledging their expertise.

nick milkovich architects inc

Suite 303, 375 West 5th Avenue Vancouver, BC, Canada V5Y 1J6  
tel 604.737.6061  
e-mail nma@milkoicharchitects.com  
web www.milkoicharchitects.com

consultant

Atelier Anonymous  
Vancouver | Whistler  
3186 Mathers Avenue  
West Vancouver, BC V7V 2K5  
www.atelieranonymous.com  
M +1 778 937 4733

AA

seal

Issued

- October 10 2018 for review
- DP Submission November 1 2018
- DP Seismic Upgrade August 29 2019
- DP Seismic Upgrade Temporary Access October 17 2019

revisions

© Copyright reserved. This plan and design is and of all times remains the exclusive property of Nick Milkovich Architects Inc and cannot be used without the architects consent.  
All measurements must be checked on the drawings by the contractor.  
This drawing is not to be used for construction purposes unless countersigned.

key plan

project title

MUSEUM OF ANTHROPOLOGY  
GREAT HALL SEISMIC UPGRADE  
VEGETATION | SITE : PROTECTION + RESTORATION  
6393 NW MARINE DRIVE  
VANCOUVER, B.C.

drawing title

LOCATION OF LAND FOR CONSERVATION AND MITIGATION  
A PLACE OF CULTURAL SIGNIFICANCE

|              |            |               |            |
|--------------|------------|---------------|------------|
| drawn        | BA AS      | project north |            |
| checked      | JH         | scale         | 1:1        |
| scale        | 1:1        | drawing date  | 2019/10/16 |
| drawing date | 2019/10/16 | printed       | 2019/10/16 |
| project no.  | L024MoA    | project no.   | L024MoA    |
| rev.         | 1          | drawing no.   | L1.1       |

Plot time: Oct 16, 2019 - 8:48am  
D:\MOA\CAD\LANDSCAPE\GREAT HALL DP SEISMIC UPGRADE\2019\10\16\Site\_Survey\_MoA.dwg  
User: jh  
Printer: P-Contours  
Plot Date: 10/16/2019  
D:\MOA\CAD\LANDSCAPE\GREAT HALL DP SEISMIC UPGRADE\2019\10\16\Site\_Survey\_MoA.dwg

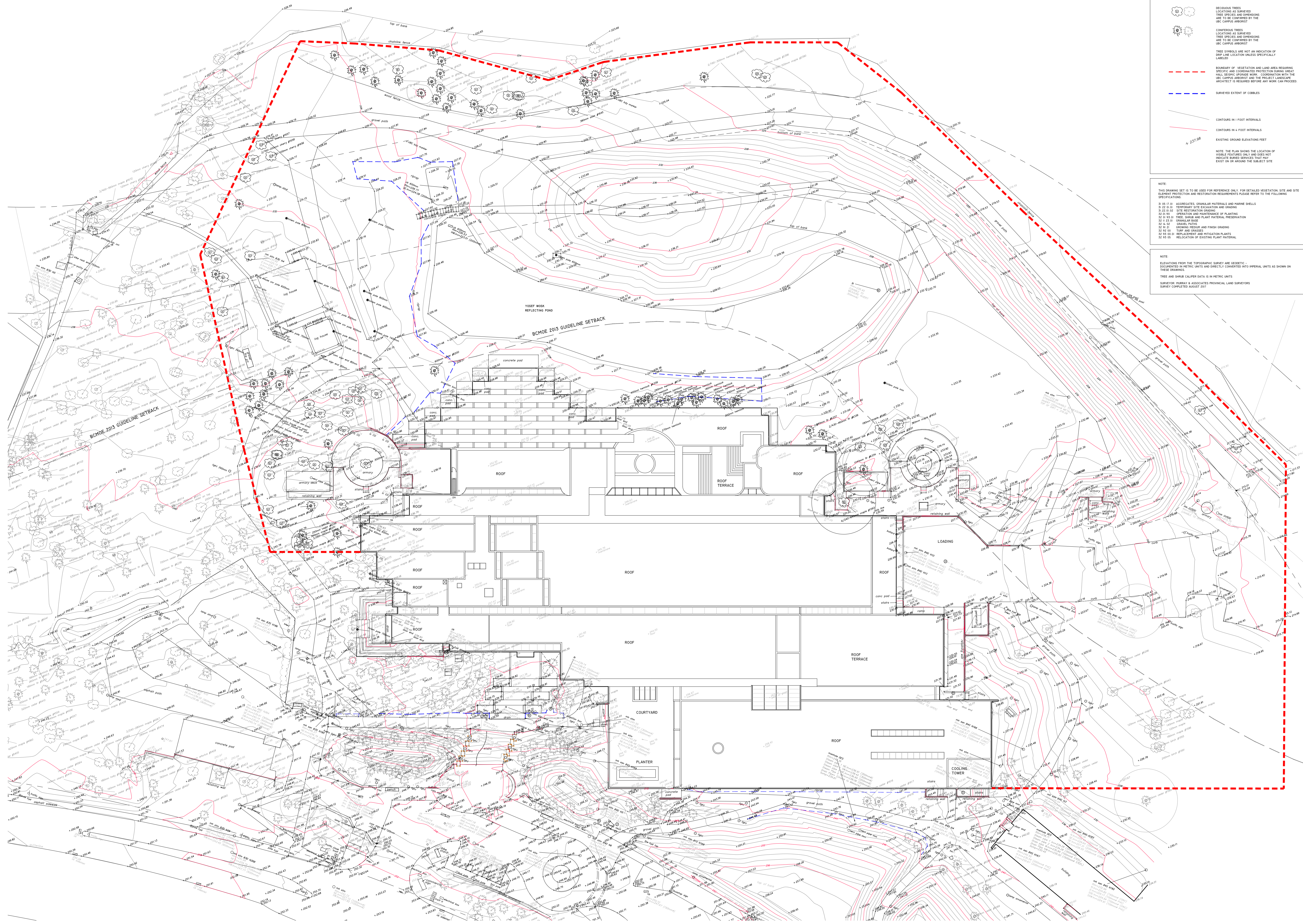

**KEY SITE SURVEY PLAN**

DECIDUOUS TREES  
 LOCATIONS AS SURVEYED  
 TREE SPECIES AND DIMENSIONS  
 ARE TO BE COMPARED BY THE  
 LMC CAMPUS ARBORIST

CONIFEROUS TREES  
 LOCATIONS AS SURVEYED  
 TREE SPECIES AND DIMENSIONS  
 ARE TO BE COMPARED BY THE  
 LMC CAMPUS ARBORIST

THESE SYMBOLS ARE NOT AN INDICATION OF  
 TRIP, THE LOCATION UNLESS SPECIFICALLY  
 LABELED

BOUNDARY OF VEGETATION AND LAND AREA REQUIRING  
 SPECIAL AND COORDINATED PROTECTION DURING GREAT  
 HALL SEISMIC UPGRADE WORK. COORDINATION WITH THE  
 LMC CAMPUS ARBORIST IS REQUIRED BEFORE ANY WORK CAN PROCEED.

--- SURVEYED EXTENT OF CONTOURS

--- CONTOURS IN 1 FOOT INTERVALS

--- CONTOURS IN 4 FOOT INTERVALS

--- EXISTING GROUND ELEVATIONS FEET

NOTE: THE PLAN SHOWS THE LOCATION OF  
 VISIBLE FEATURES ONLY AND DOES NOT  
 REFLECT SERVICES THAT MAY  
 EXIST OR BE UNDER THE SURFACE

NOTE:  
 THIS DRAWING SET IS TO BE USED FOR REFERENCE ONLY. FOR DETAILED VEGETATION, SITE AND SITE  
 ELEMENT PROTECTION AND RESTORATION REQUIREMENTS PLEASE REFER TO THE FOLLOWING  
 SPECIFICATIONS:

01 00 00 00 AGGREGATE, GRANULAR MATERIALS AND FINISH SHELLS  
 02 00 00 00 TOPOGRAPHIC SITE SURVEY AND GRADING  
 03 00 00 00 OPERATION AND MAINTENANCE OF PLANTING  
 04 00 00 00 TREE, SHrub AND PLANT MATERIAL PRESERVATION  
 05 00 00 00 IRRIGATION  
 06 00 00 00 GRASS, FERTILIZER AND FRESH GRASSING  
 07 00 00 00 TURF AND GRASSES  
 08 00 00 00 REPLACEMENT AND RELATION PLANTS  
 09 00 00 00 RELOCATION OF EXISTING PLANT MATERIAL

NOTE:  
 ELEVATIONS FROM THE TOPOGRAPHIC SURVEY ARE GEODETIC.  
 DOCUMENTED IN METRIC UNITS AND DIRECTLY CONVERTED INTO IMPERIAL UNITS AS SHOWN ON  
 THESE DRAWINGS.  
 TREE AND SHRUB CALIPER DATA IS IN METRIC UNITS.  
 SURVEYOR: HURRY & ASSOCIATES PROVINCIAL LAND SURVEYORS  
 SURVEY COMPLETED AUGUST 2017

nick milkovich architects inc

Suite 303, 375 West 5th Avenue tel 604.737.6061  
 Vancouver, BC, Canada V5Y 1J6 fax 604.737.6091  
 e-mail nma@milkoicharchitects.com  
 web www.milkoicharchitects.com

consultant  
 Atelier Anonymous  
 Vancouver (Writing)  
 3196 Mathers Avenue  
 West Vancouver BC V7V 2K5  
 www.atelieranonymous.com  
 M+1 778 837 4733



seal

- Issued
- October 10 2018 for review
  - DP Submission November 1 2018
  - DP Seismic Upgrade August 29 2019
  - DP Seismic Upgrade Temporary Access October 17 2019

revisions  
 © Copyright reserved. This plan and design is and at all times remains the exclusive  
 property of Nick Milkovich Architects Inc and cannot be used without the architect's  
 consent.  
 All measurements must be checked on the drawings by the contractor.  
 This drawing is not to be used for construction purposes unless countersigned.

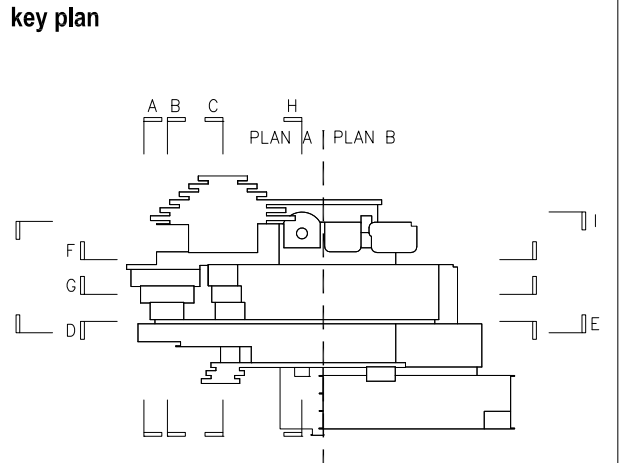

project title  
 MUSEUM OF ANTHROPOLOGY  
 GREAT HALL SEISMIC UPGRADE  
 VEGETATION | SITE : PROTECTION + RESTORATION  
 6393 NW MARINE DRIVE  
 VANCOUVER, B.C.

drawing title  
 SITE SURVEY  
 PROTECTION | RESTORATION  
 VEGETATION  
 SITE AND SITE ELEMENTS

|              |            |               |            |
|--------------|------------|---------------|------------|
| drawn        | BA         | project north |            |
| checked      | AS         |               |            |
| scale        | 1:400      |               |            |
| drawing date | 2019/10/16 | printed       | 2019/10/16 |
| project no.  | L024MoA    | drawing no.   | L1.2       |
| rev.         |            |               |            |

**EXISTING CONDITIONS OBSERVED September 26 2018**  
**Site Area South of Great Hall, Museum of Anthropology**

EXISTING TREES, SHRUBS, OTHER PLANT MATERIAL, SITE FEATURES AND SITE ELEMENTS WITHIN THE SITE SURVEY AREA, SHEET L1.0, ARE DESIGNATED FOR PROTECTION, PRESERVATION, RESTORATION AND REHABILITATION.  
 Photos are representative of existing conditions within the boundary of land area requiring specific and coordinated protection, preservation, restoration and rehabilitation.



View G1 Sheet L2 (G1:L2)  
 existing site conditions | vegetation | path | aggregate concrete pads | cobbles | armory/gun emplacement

Views G2 Sheet L2 (G2:L2)  
 existing site conditions | views to grassed slope | cobbles | vegetation | grading tree roots embedded into slope | gravel path with soft, non-linear edge condition

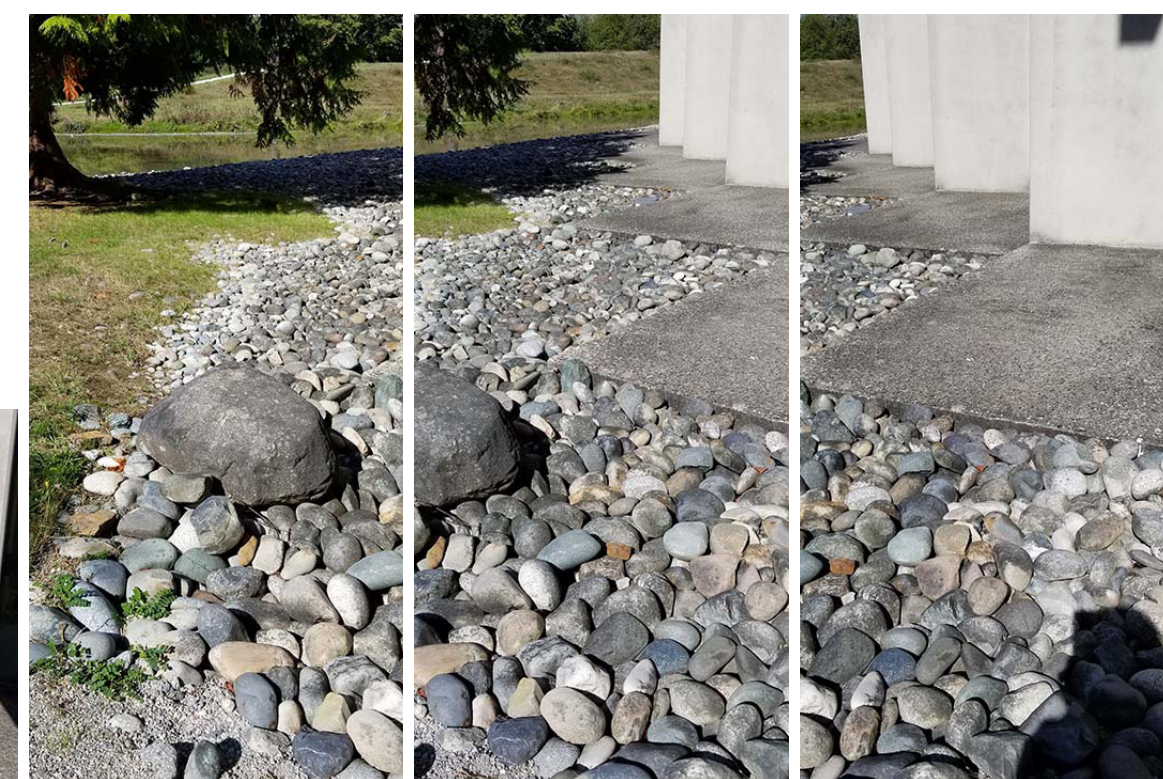

View G3 Sheet L8 (G3:L2)  
 existing edge conditions | aggregate concrete pads with cobbles

Views G3 Sheet L2 (G3:L2)  
 existing site conditions | aggregate concrete pads | cobbles | vegetation

View G4 Sheet L2 (G4:L2)  
 existing aggregate concrete pad (typical) interface with building and landscape|cobbles

**GENERAL SITE, SITE ELEMENT, VEGETATION PROTECTION | PRESERVATION | RESTORATION | REHABILITATION NOTES**

**1. VEGETATION PROTECTION | PRESERVATION | RESTORATION | REHABILITATION**

- EXISTING TREES, SHRUBS AND OTHER PLANT MATERIAL ON THE MUSEUM OF ANTHROPOLOGY SITE, UBC ARE DESIGNATED FOR PROTECTION | PRESERVATION | RESTORATION | REHABILITATION.
- The Contractor shall take sole responsibility for all coordination with the UBC Campus Arborist, Professional Arborist, Project Landscape Architect and Consultant team to establish area-specific, case by case, vegetation protection, preservation, restoration and rehabilitation strategies prior to the commencement of Work.

**2.0 SITE AND SITE ELEMENT PROTECTION | PRESERVATION | RESTORATION | REHABILITATION**

- ALL EXISTING SITE FEATURES, SITE ELEMENTS AND SITE MATERIALS ON THE MUSEUM OF ANTHROPOLOGY SITE, UBC ARE DESIGNATED FOR PROTECTION | PRESERVATION | RESTORATION | REHABILITATION.
- The Contractor shall take sole responsibility for all coordination with the Consultant team and representatives of the Museum of Anthropology to establish area-specific site, and case by case, protection, preservation, restoration and rehabilitation strategies and procedures prior to the commencement of the Work. Preservation planning for culturally significant site elements and public art is required prior to the commencement of Work.

**3.0 REQUIREMENTS OVERVIEW**

- Vegetation protection shall require protection in place, removal, storage and replanting, removal and transplanting on site, vegetation replacement and/or vegetation mitigation|rehabilitation.
- Site, site utility and site element protection shall require protection|preservation in place, removal, storage and re-installation and restoration/rehabilitation to pre-existing conditions.
- Alterations to the existing site topography, and impacts to site soils and site granular/shell materials must be minimized. In areas where the existing topography, soils and/or surface granular materials are impacted by the Work, restoration and rehabilitation to existing site conditions is required.
- The Contractor shall contact the UBC Campus Arborist and the Project Landscape Architect immediately regarding any changes impacting existing vegetation.
- Should plant protection methods require removal, storage and replanting, removal and transplanting on site, vegetation replacement or vegetation mitigation|rehabilitation, the plant material will be accepted by the Project Landscape Architect and the UBC Campus Arborist upon Substantial Performance of the Work and again at the end of the warranty period of one (1) year, provided that trees, shrubs and plant material exhibit healthy growth and are free from annual/perennial/invasive noxious weeds, disease, insects and fungal organisms.
- Refer to the following Specification Sections for detailed requirements for vegetation protection, preservation, restoration and rehabilitation procedures | site, site element and site materials protection, preservation, restoration and rehabilitation procedures:

|             |  |             |   |             |                                       |
|-------------|--|-------------|---|-------------|---------------------------------------|
| 31 05 17.01 | Aggregates, Granular Materials and Marine Shells | 32 01 93.01 | Tree, Shrub and Plant Material Preservation | 32 92 00    | Turf and Grasses                      |
| 31 22 01.01 | Temporary Site Excavation and Grading            | 32 11 23.01 | Granular Base                               | 32 93 00.01 | Replacement and Mitigation Plants     |
| 31 22 01.02 | Site Restoration Grading                         | 32 14 02    | Gravel Paths                                | 32 93 05    | Relocation of Existing Plant Material |
| 32 01 90    | Operation and Maintenance of Planting            | 32 91 21    | Growing Medium and Finish Grading           |             |                                       |

- THE LANDSCAPE ARCHITECTURE SITE, SITE ELEMENT AND VEGETATION PROTECTION, PRESERVATION, RESTORATION AND REHABILITATION REQUIREMENTS **DO NOT** INCLUDE REQUIREMENTS FOR PROTECTION, PRESERVATION, RESTORATION AND REHABILITATION OF THE YOSEF WOSK REFLECTING POOL. REFER TO GEOTECHNICAL AND CIVIL ENGINEERING DRAWINGS AND SPECIFICATIONS FOR POND PROTECTION MEASURES AND REQUIREMENTS FOR THE REPARATION OF IMPACTS FROM THE WORK TO POND BATHYMETRY, TO THE POND BENTONITE SEALANT, TO OVERFLOW CATCHBASINS AND TO THE POND AERATION SYSTEM.

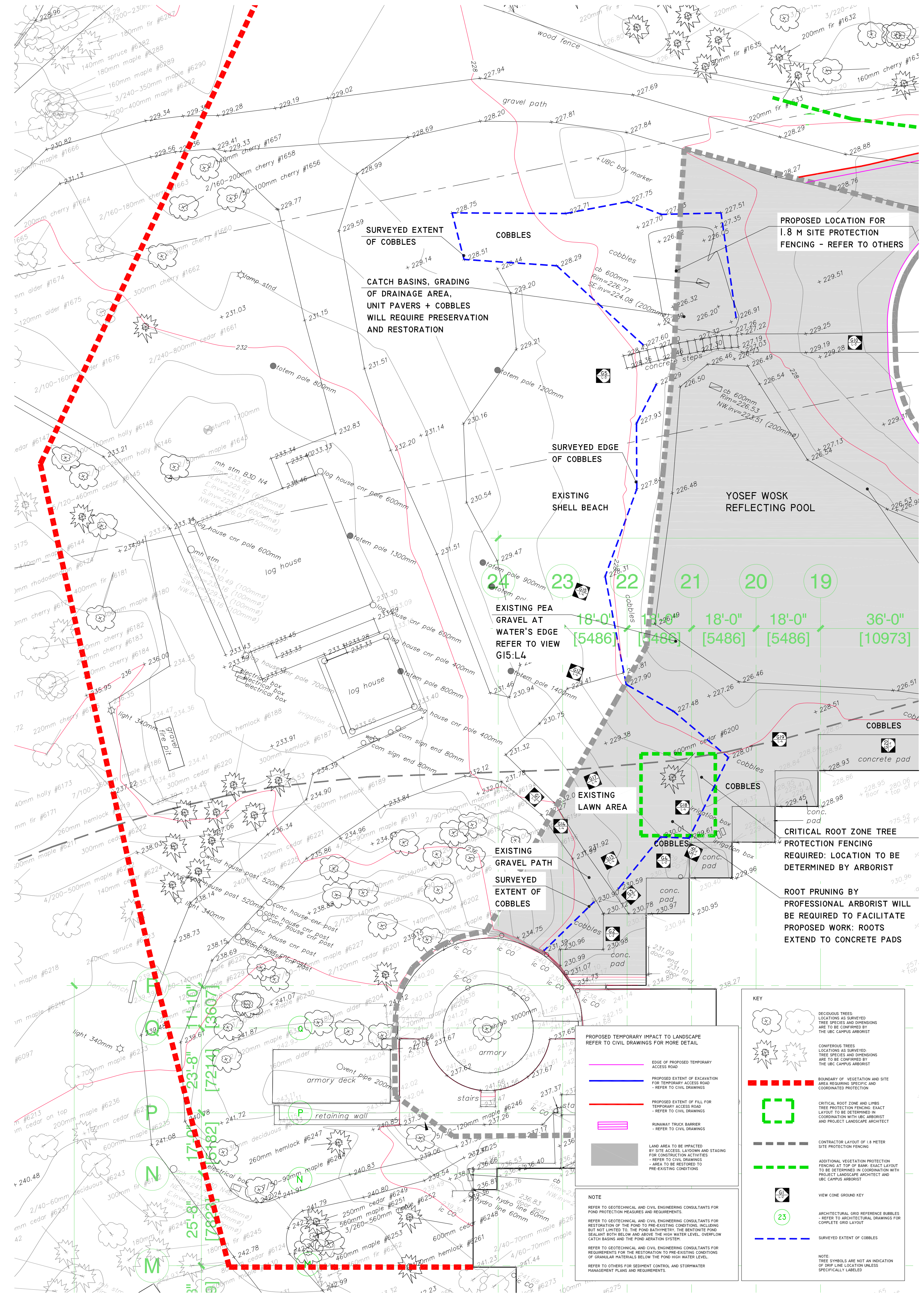

**nick mikovich architects inc**

Suite 303, 375 West 5th Avenue  
 Vancouver, BC, Canada V5Y 1J6  
 e-mail: nma@mikovicharchitects.com  
 web: www.mikovicharchitects.com

tel: 604.737.6061  
 fax: 604.737.6091

**consultant**

Atelier Anonymous  
 Vancouver | Winnipeg  
 3156 Main Street  
 West Vancouver BC V7V 2K5

www.atelieranonymous.com  
 M+1 778 837 4753

**AA**

**seal**

**issued**

- October 10 2018 for review
- DP Submission November 1 2018
- DP Seismic Upgrade August 29 2019
- DP Seismic Upgrade Temporary Access October 17 2019

**revisions**

© Copyright reserved. This plan and design is in all respects the exclusive property of Nick Mikovich Architects Inc and cannot be used without the architect's consent.  
 All measurements must be checked on the drawings by the contractor.  
 This drawing is not to be used for construction purposes unless counter-signed.

**key plan**

**project title**

MUSEUM OF ANTHROPOLOGY  
 GREAT HALL SEISMIC UPGRADE  
 VEGETATION | SITE : PROTECTION + RESTORATION  
 6 3 9 3 N W M A R I N E D R I V E  
 V A N C O U V E R , B . C .

**drawing title**

PROTECTION | RESTORATION  
 VEGETATION, SITE  
 AND SITE ELEMENTS  
 SITE: SOUTH WEST

**drawn** BA **project north**

**checked** AS

**scale** 1:200

**drawing date** 2019/10/16 **printed** 2019/10/16

**project no.** L024MoA **drawing no.** L2.0

**rev.**

PH: Dmk, Oct 16, 2019 - 10:15am  
 D:\MOA\CAD LANDSCAPE GREAT HALL DP SEISMIC UPGRADE\Drawings\Level-Roof 2-SitePlan 1-V-02.dwg

**EXISTING CONDITIONS OBSERVED September 26 2018**  
**Site Area West of Great Hall, Museum of Anthropology**

EXISTING TREES, SHRUBS, OTHER PLANT MATERIAL, SITE FEATURES AND SITE ELEMENTS WITHIN THE SITE SURVEY AREA, SHEET L1.0, ARE DESIGNATED FOR PROTECTION, PRESERVATION, RESTORATION AND REHABILITATION.  
 Photos are representative of existing conditions within the boundary of land area requiring specific and coordinated protection, preservation, restoration and rehabilitation.



View G6 Sheet L3 (G6:L3)  
 existing site conditions | proposed location temporary construction vehicle access route | vegetation | path



View G7 Sheet L3 (G7:L3)  
 existing site conditions | proposed location temporary construction vehicle access route | vegetation | path



Views G8 Sheet L3 (G8:L3)  
 existing site conditions | proposed location for temporary construction vehicle access route | vegetation road | path | site elements



Views G9 Sheet L3 (G9:L3)  
 existing site conditions | proposed location for temporary construction vehicle access, construction set up and staging | vegetation | paths | totem



Views G10 Sheet L3 (G10:L3)  
 existing site conditions | vegetation | overflow catch basins | cobbles | shell beach | totems | site elements | concrete unit pavers path | paths



Views G11 Sheet L3 (G11:L3)  
 existing site conditions | pea gravel at pond water's edge | vegetation | grading

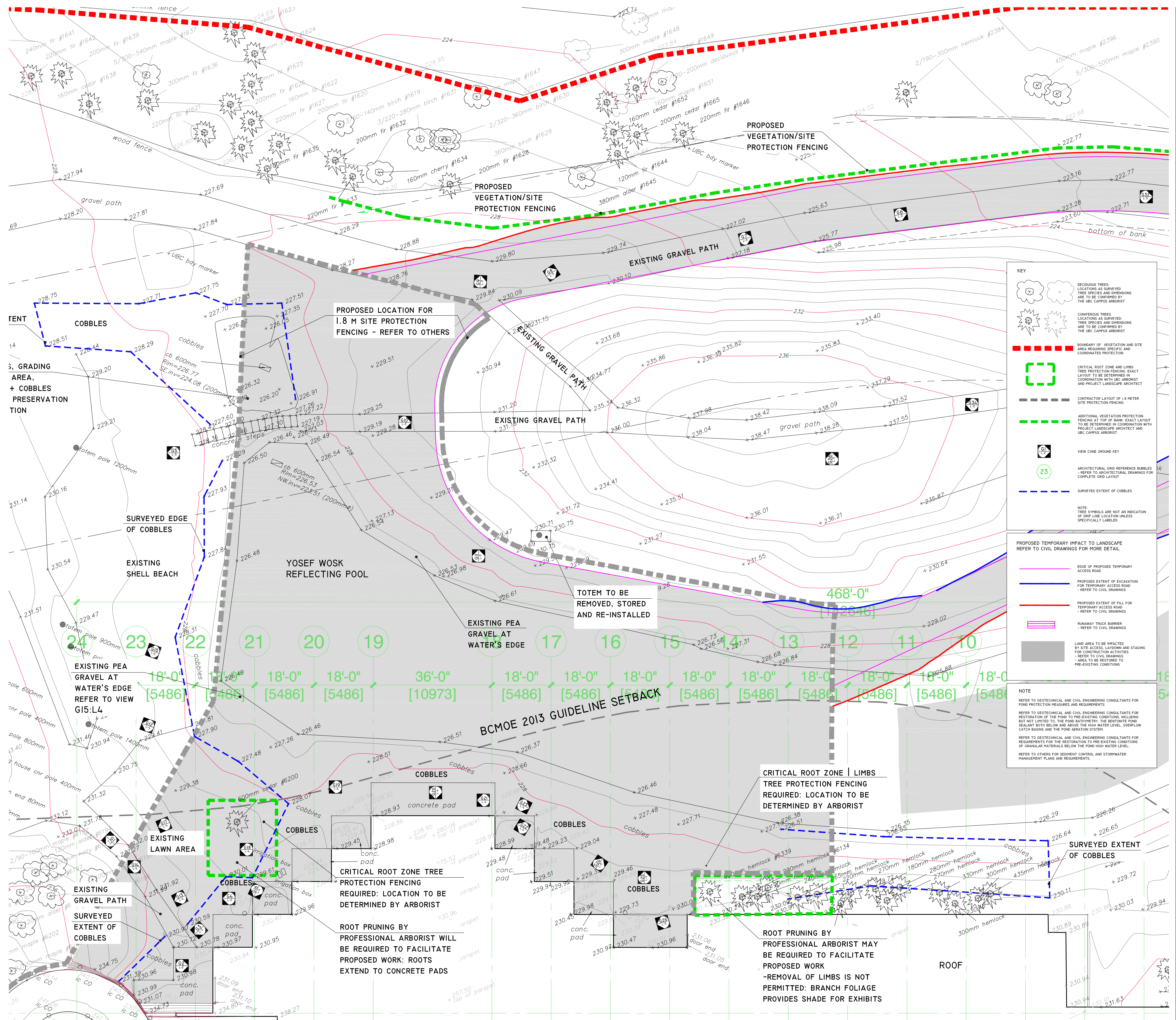
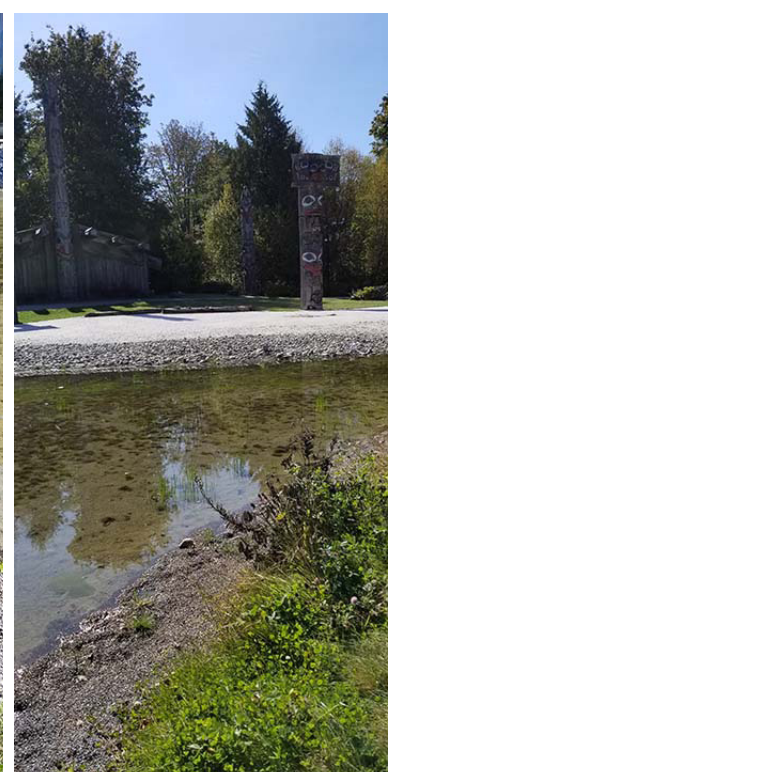

Views G5 Sheet L3 (G5:L3)  
 existing site conditions | views from shell beach toward area proposed for temporary construction vehicle access, construction set-up and staging grading | vegetation | paths | site elements | shell beach | cobbles | pea gravel | pond | overflow catch basins

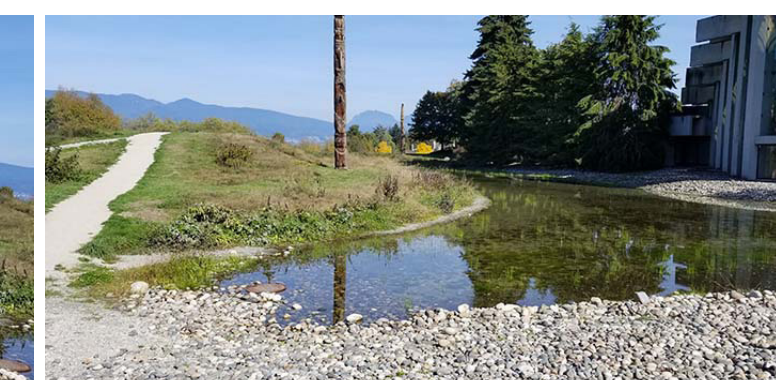

View G5 Sheet L3 (G5:L3)  
 detail existing shell beach | cobbles

nick milkovich architects inc

Suite 303, 375 West 5th Avenue | tel 604.737.6061  
 Vancouver, BC, Canada V5Y 1J6 | fax 604.737.6091  
 e-mail nma@milkoarchitects.com  
 web www.milkoarchitects.com

consultant

Atelier Anonymous  
 Vancouver | Whittier  
 3196 Mathers Avenue  
 West Vancouver, BC V7V 2K5

www.atelieranon.com  
 M +1 778 837 4743

AA

seal

issued

- October 10 2018 for review
- DP Submission November 1 2018
- DP Seismic Upgrade August 29 2019
- DP Seismic Upgrade Temporary Access October 17 2019

revisions

© Copyright reserved. This plan and design is and at all times remains the exclusive property of Nick Milkovich Architects Inc and cannot be used without the architect's consent.

All measurements must be checked on the drawings by the contractor. This drawing is not to be used for construction purposes unless countersigned.

key plan

project title

MUSEUM OF ANTHROPOLOGY  
 GREAT HALL SEISMIC UPGRADE  
 VEGETATION | SITE : PROTECTION + RESTORATION  
 6393 NW MARINE DRIVE  
 VANCOUVER, B.C.

drawing title

PROTECTION | RESTORATION  
 VEGETATION, SITE  
 AND SITE ELEMENTS  
 SITE: WEST

|              |            |               |            |
|--------------|------------|---------------|------------|
| drawn        | BA         | project north |            |
| checked      | AS         |               |            |
| scale        | 1:200      |               |            |
| drawing date | 2019/10/16 | printed       | 2019/10/16 |
| project no.  | L024MoA    | drawing no.   | L3.0       |
| rev.         |            |               |            |

Plot time: Oct 16, 2019 - 12:00pm  
 D:\MOA\CAD\LANDSCAPE\GREAT HALL DP SEISMIC\PROJECT\DRAWINGS\LEVEL-ROOF\LEVEL-ROOF\LANDSCAPE\Level-10.dwg  
 User: nma  
 Plot: 1:200

**EXISTING CONDITIONS OBSERVED September 26 2018**  
**Site Area South and West of Great Hall, Museum of Anthropology**

EXISTING TREES, SHRUBS, OTHER PLANT MATERIAL, SITE FEATURES AND SITE ELEMENTS WITHIN THE SITE SURVEY AREA, SHEET L1.0, ARE DESIGNATED FOR PROTECTION, PRESERVATION, RESTORATION AND REHABILITATION.  
 Photos are representative of existing conditions within the boundary of land area requiring specific and coordinated protection, preservation, restoration and rehabilitation.



Views G12 Sheet L4 (G12:L4)  
 existing site conditions | cedar (south-west corner of building) requiring critical root zone protection | vegetation | cobbles | site elements | grading



View G13 Sheet L4 (G13:L4)  
 existing site conditions | roots of cedar visible in foreground of photo - meters outside of tree dripline | critical root zone must be protected during construction activities



Views G14 Sheet L4 (G14:L4)  
 existing site conditions | vegetation | aggregate concrete pads | cobbles | path | site elements



View G15 Sheet L4 (G15:L4)  
 existing conditions between pond and Great Hall | grading between pond and aggregate concrete pads

Views G16 Sheet L4 (G16:L4)  
 existing site conditions | cedar roots | cobbles | site utility | aggregate concrete pads

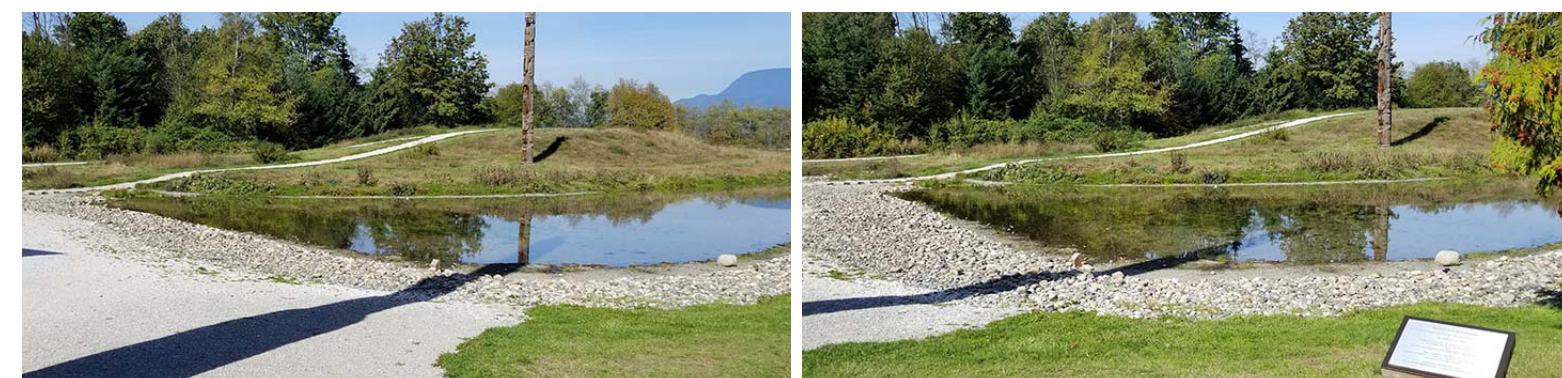

Views G17 Sheet L4 (G17:L4)  
 existing site conditions | view to area proposed for temporary construction access route, construction set-up and staging | pond | vegetation



Views G18 Sheet L4 (G18:L4)  
 existing site conditions | vegetation | cedar roots | cobbles aggregate concrete pads



Views G19 Sheet L4 (G19:L4)  
 existing site conditions at large aggregate concrete pad west side of Great Hall | grading | cobbles | concrete interface with glazing



Views G20 Sheet L4 (G20:L4)  
 existing site conditions | pond edge conditions | grading | vegetation | cobbles | pea gravel

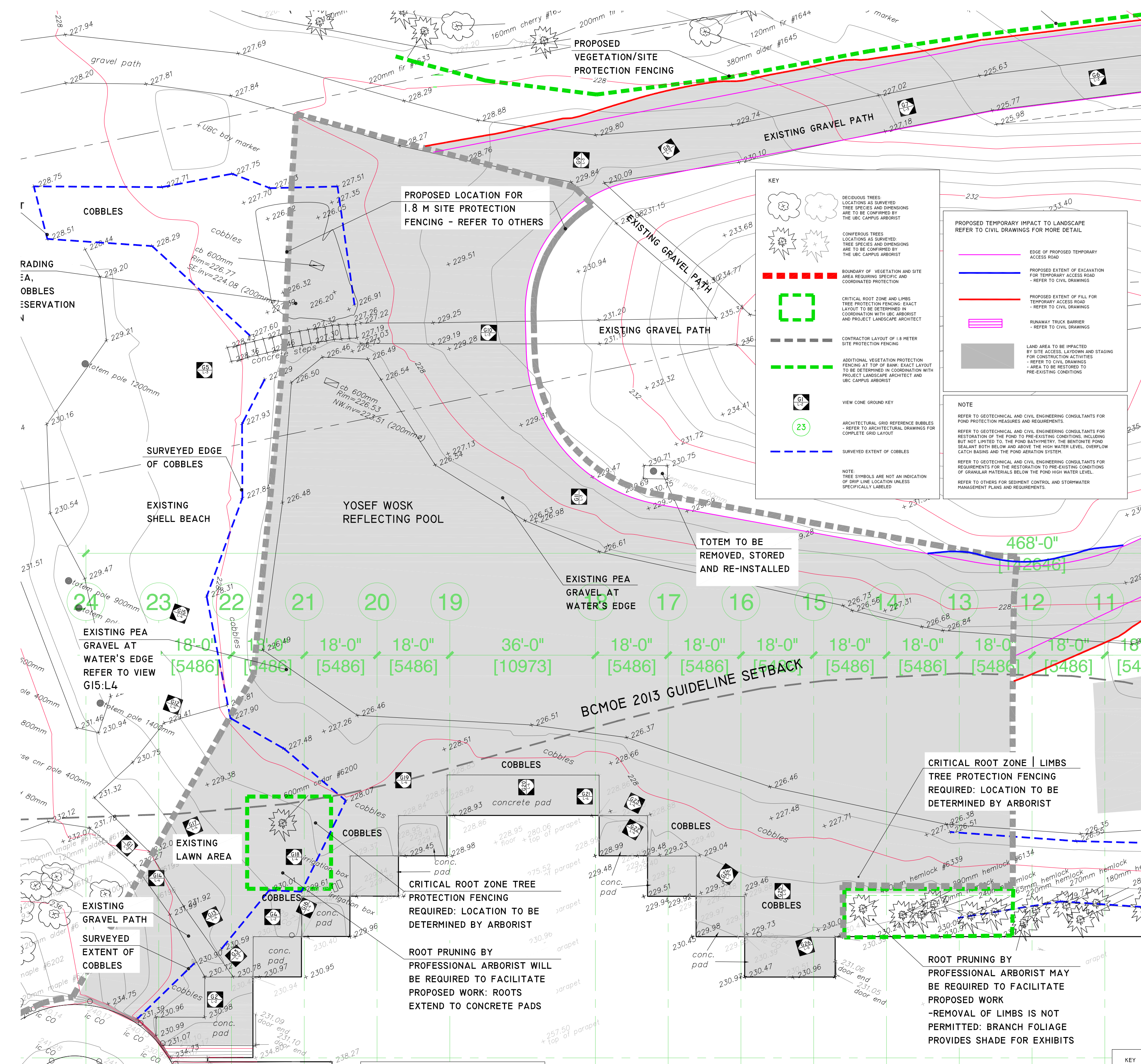

nick milkovich architects inc

Suite 303, 375 West 5th Avenue Vancouver, BC, Canada V5Y 1J6  
 tel 604.737.6061 fax 604.737.6091  
 e-mail nma@milkoarchitects.com web www.milkoarchitects.com

consultant

Atelier Anonymous  
 Vancouver | Winnipeg  
 3188 Matthews Avenue West Vancouver BC V7V 2K5  
 www.aa-architect.com  
 M +1 778 837 4733

AA

seal

revisions

1. October 10 2018 for review
2. DP Submission November 1 2018
3. DP Seismic Upgrade August 29 2019
4. DP Seismic Upgrade Temporary Access October 17 2019

key plan

project title  
 MUSEUM OF ANTHROPOLOGY  
 GREAT HALL SEISMIC UPGRADE  
 VEGETATION | SITE : PROTECTION + RESTORATION  
 6 3 9 3 N W M A R I N E D R I V E  
 V A N C O U V E R , B C

drawing title  
 PROTECTION | RESTORATION  
 VEGETATION  
 SITE AND SITE ELEMENTS  
 SITE: WEST

|              |            |               |            |
|--------------|------------|---------------|------------|
| drawn        | BA         | project north |            |
| checked      | AS         |               |            |
| scale        | 1:200      |               |            |
| drawing date | 2019/10/16 | printed       | 2019/10/16 |
| project no.  | L024MoA    | drawing no.   | L4.0       |

Print Date: Oct 16, 2019 - 11:57am  
 D:\MSA\CAD\LANDSCAPE GREAT HALL DP SEISMIC UPGRADE\Drawings\Site\Vegetation\Sheet L1.0.dwg  
 D:\MSA\CAD\LANDSCAPE GREAT HALL DP SEISMIC UPGRADE\Drawings\Site\Vegetation\Sheet L1.0.dwg  
 P:000000  
 V:000000

**EXISTING CONDITIONS OBSERVED September 26 2018**  
**Site Area North and West of Great Hall, Museum of Anthropology**

EXISTING TREES, SHRUBS, OTHER PLANT MATERIAL, SITE FEATURES AND SITE ELEMENTS WITHIN THE SITE SURVEY AREA, SHEET L1.0, ARE DESIGNATED FOR PROTECTION, PRESERVATION, RESTORATION AND REHABILITATION.  
 Photos are representative of existing conditions within the boundary of land area requiring specific and coordinated protection, preservation, restoration and rehabilitation.

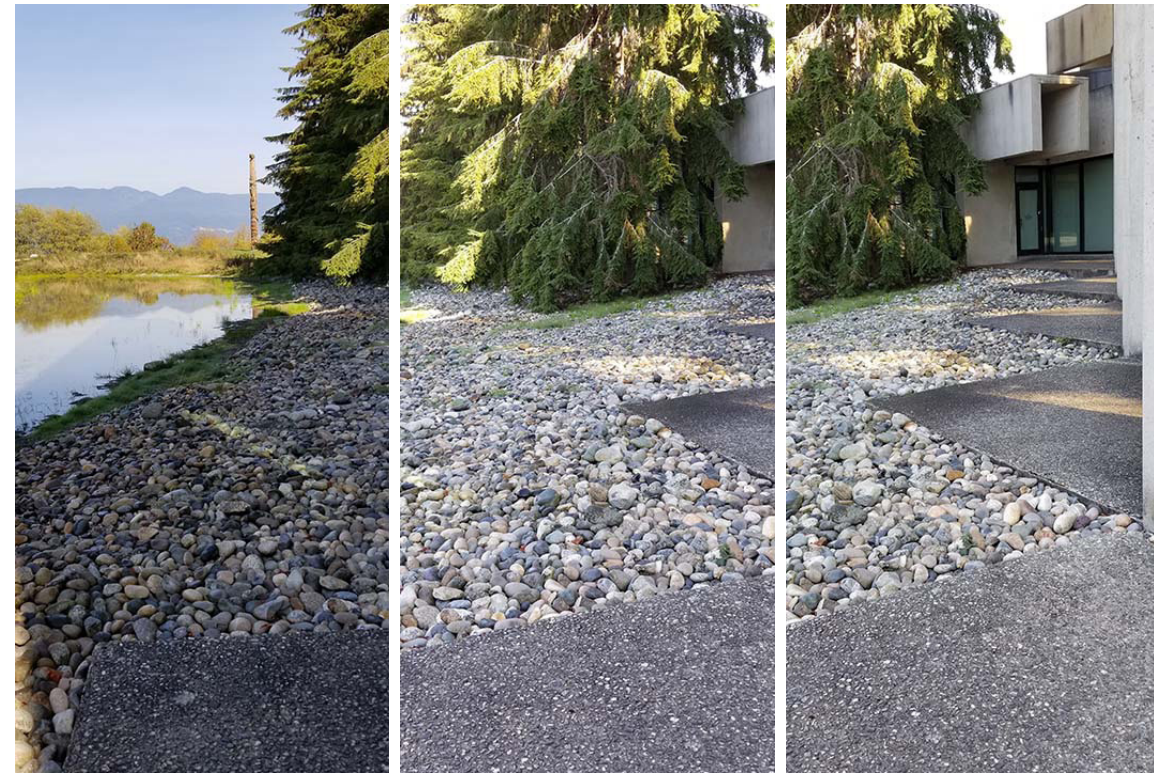

Views G21 Sheet L4 (G21:L4)  
 existing site conditions | vegetation | cobbles | aggregate concrete pads

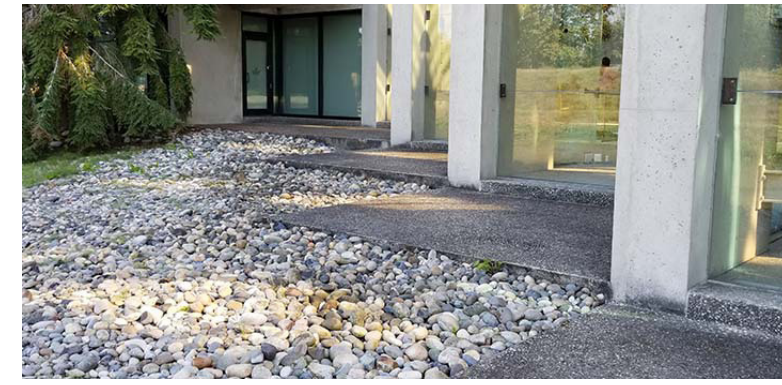

View G22 Sheet L4 (G22:L4)  
 existing site conditions | hemlocks | cobbles | aggregate concrete pads



Views G23 Sheet L4 (G23:L4)  
 existing site conditions | grading | cobbles | pea gravel at pond edge | aggregate concrete pads | vegetation



Views G24 Sheet L4 (G24:L4)  
 existing site conditions | grading | aggregate concrete pads | cobbles



View G25 Sheet L5 (G25:L5)  
 existing site conditions | hemlock | aggregate concrete | cobbles



View G26 Sheet L5 (G26:L5)  
 existing site conditions | hemlock | cobbles | aggregate concrete

Views G26 Sheet L5 (G26:L5)  
 existing site conditions | hemlock | cobbles | aggregate concrete



Views G23 Sheet L4 (G23:L4)  
 existing site conditions | aggregate concrete | cobbles | grading | pea gravel at pond water's edge | vegetation

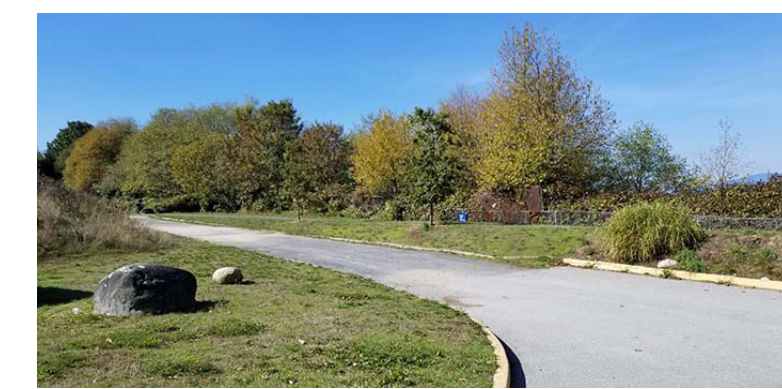
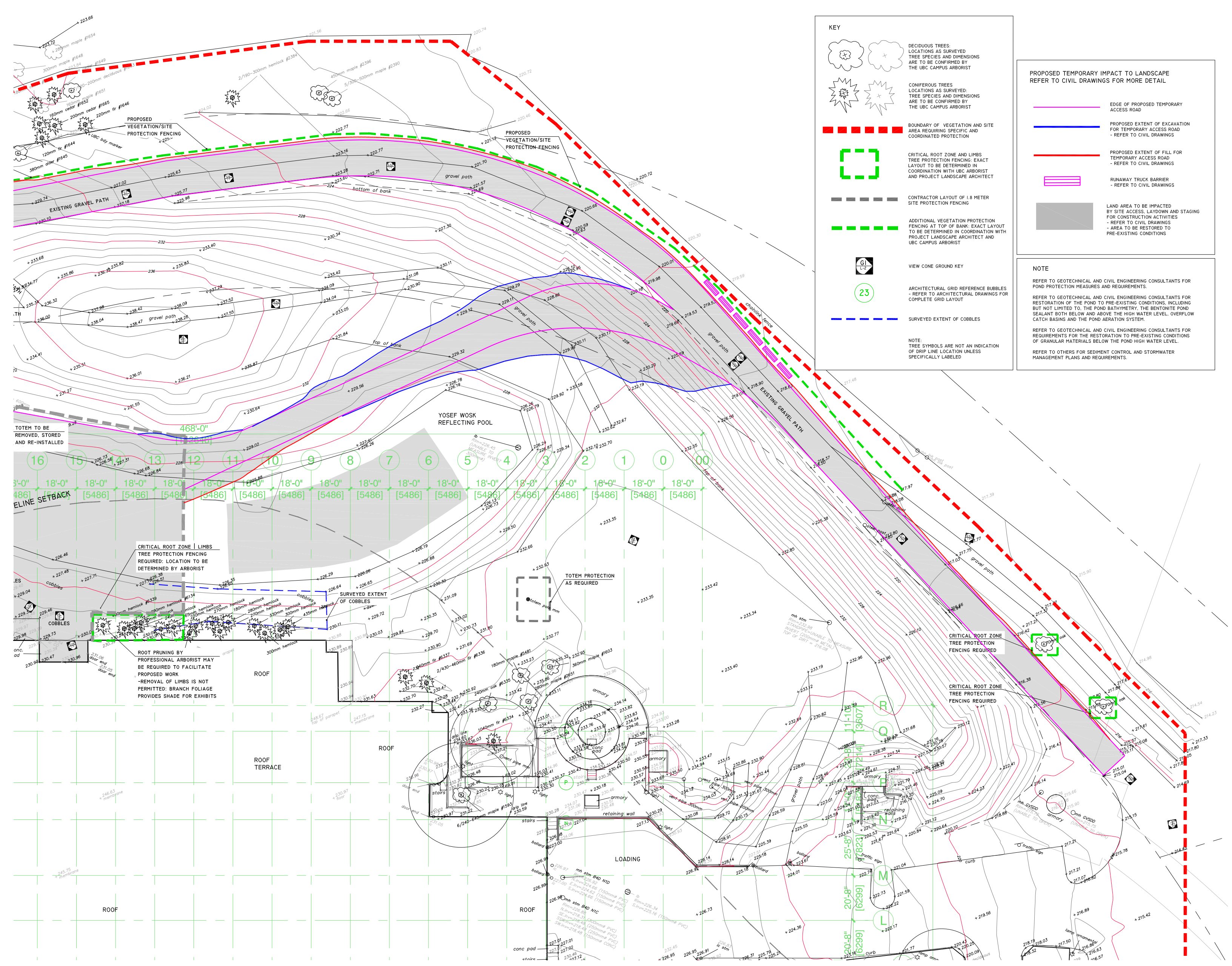

View G27 Sheet L5 (G27:L5)  
 existing site conditions | proposed location of temporary vehicle access route | vegetation | grading | oaks require critical root zone protection fencing



View G28 Sheet L5 (G28:L5)  
 existing site conditions | proposed location of temporary vehicle access route | vegetation | grading | path | oaks require critical root zone protection fencing



View G29 Sheet L5 (G29:L5)  
 existing site conditions | proposed location of temporary vehicle access route | vegetation | grading | path



View G30S, G30N Sheet L5 (G30S, G30N)  
 existing site conditions | proposed location for temporary construction vehicle access route | vegetation | grading | path

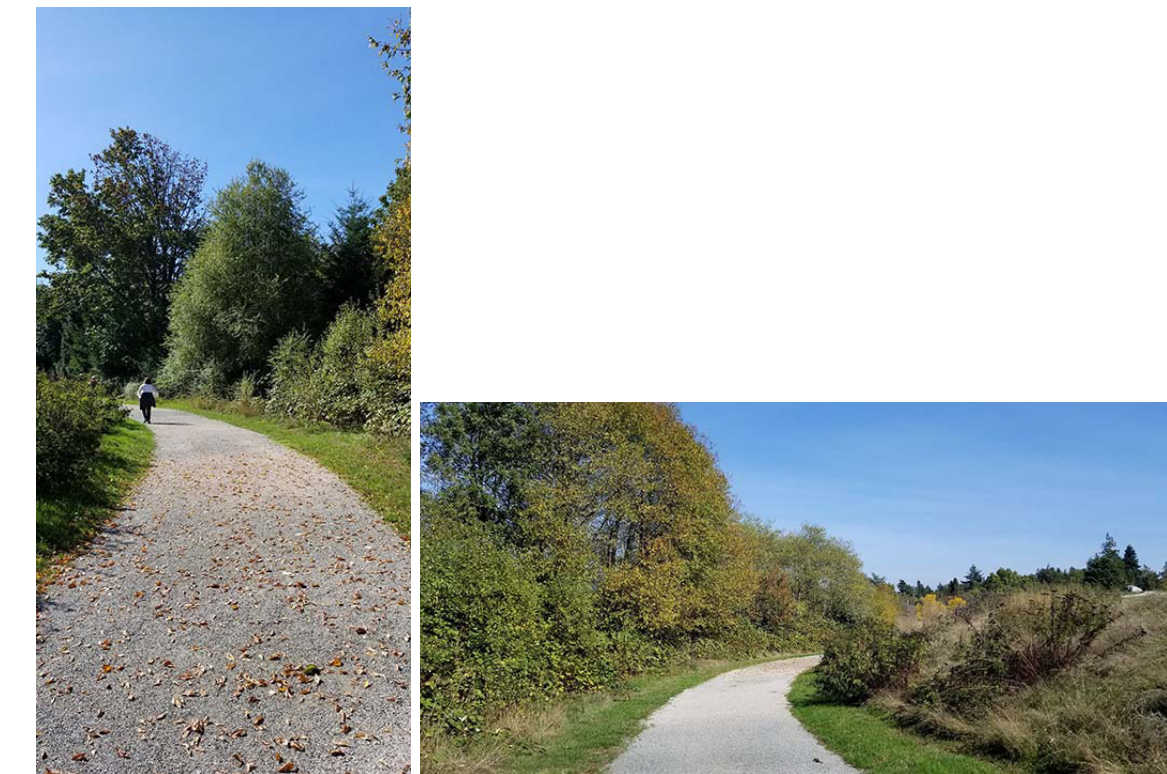

View G31S, G31N Sheet L5 (G31S, G31N)  
 existing site conditions | proposed location of temporary construction vehicle access route | vegetation | grading | path



View G32 Sheet L5 (G32:L5)  
 proposed location for temporary vehicle access route | vegetation | grading | path

nick milkovich architects inc

Suite 303, 375 West 5th Avenue Vancouver, BC, Canada V5Y 1J6  
 tel 604.737.6061  
 fax 604.737.6091  
 e-mail nma@milkovicharchitects.com  
 web www.milkovicharchitects.com

consultant  
 Atelier Anonymous  
 Vancouver | Whittling  
 3158 Mathers Avenue  
 West Vancouver | BC | V7V 2K5  
 www.aanero.com  
 M 1 738 837 4733

AA

seal

Issued  
 1. October 10 2018 for review  
 2. DP Submission November 1 2018  
 3. DP Seismic Upgrade August 29 2019  
 4. DP Seismic Upgrade Temporary Access October 17 2019

revisions  
 © Copyright reserved. This plan and design is and at all times remains the exclusive property of Nick Milkovich Architects Inc and cannot be used without the architect's consent.  
 All measurements must be checked on the drawings by the contractor.  
 This drawing is not to be used for construction purposes unless counter signed.

key plan

project title  
 MUSEUM OF ANTHROPOLOGY  
 GREAT HALL SEISMIC UPGRADE  
 VEGETATION | SITE : PROTECTION + RESTORATION  
 6 3 9 3 N W M A R I N E D R I V E  
 V A N C O U V E R , B . C .

drawing title  
 PROTECTION | RESTORATION  
 VEGETATION  
 SITE AND SITE ELEMENTS  
 SITE : NORTH WEST

|              |            |               |            |
|--------------|------------|---------------|------------|
| drawn        | BA         | project north |            |
| checked      | AS         | scale         | 1 : 400    |
| scale        | 1 : 400    | drawing date  | 2019/10/16 |
| drawing date | 2019/10/16 | printed       | 2019/10/16 |
| project no.  | L024MoA    | drawing no.   | L5.0       |
| rev.         |            |               |            |

Plot time: Oct 16, 2019 - 11:55am  
 D:\MOA\LANDSCAPE GREAT HALL DP SEISMIC



**EXISTING SITE CONDITIONS OBSERVED AUGUST 26 2018**  
**Site Area North and West of Great Hall, Museum of Anthropology**

EXISTING TREES, SHRUBS, OTHER PLANT MATERIAL, SITE FEATURES AND SITE ELEMENTS WITHIN THE SITE SURVEY AREA, SHEET L1.0, ARE DESIGNATED FOR PROTECTION, PRESERVATION, RESTORATION AND REHABILITATION.



Views G33 Sheet L5 (G33:L5) existing site conditions | mound grading | vegetation | path | views toward proposed location for temporary vehicle access route



Views G34 Sheet L5 (G34:L5) existing site conditions | mound grading | vegetation | path | view toward proposed location for temporary construction vehicle access route

**ADDITIONAL SITE PHOTOS MARCH 3 2018**  
**Site Area North and West of Great Hall, Museum of Anthropology**

March 3 2018 Photos: Pond has been emptied for removal of invasive aquatic species, maintenance and restoration of pond edge definition where required.



Please refer to Sheet L3 for viewcone location Views G5 Sheet L3 (G5:L3)



View West from Roof existing site conditions as seen from roof | grading | site vegetation | site elements | armory / gun emplacement



Views G35 Sheet L4 (G35:L4) existing site conditions | armory / gun emplacement | totem | vegetation | hemlock | cobbles | grading | views toward area proposed for construction set-up and staging and temporary construction vehicle access route on mound, west edge of pond



Views G36 Sheet L5 (G36:L5) existing site conditions | grading | totem | vegetation | hemlocks | cobbles | peagravel | views toward area proposed for construction set-up, staging and temporary construction vehicle access

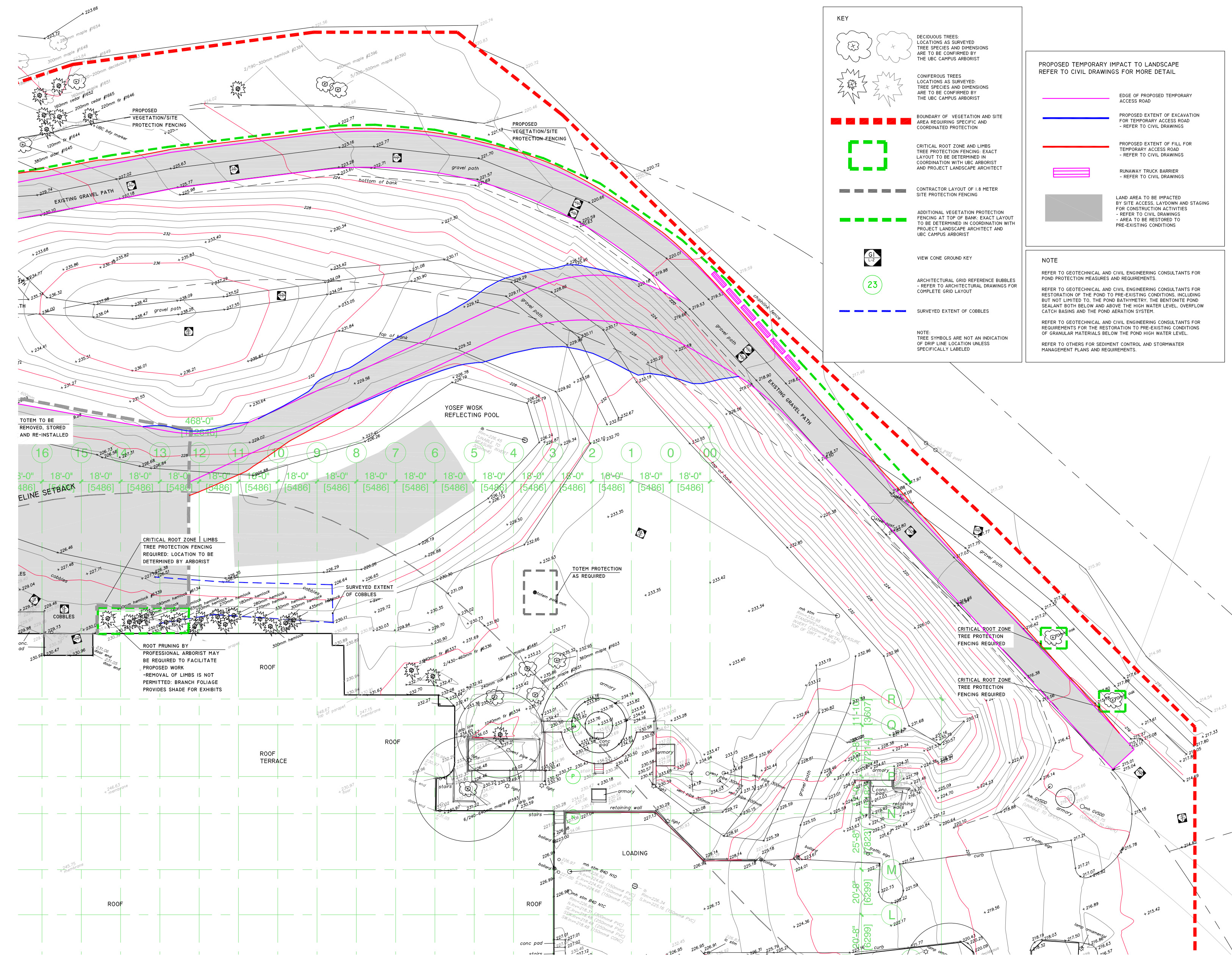

nick mikovich architects inc

Suite 303, 375 West 5th Avenue  
 Vancouver, BC, Canada V6Y 1J6  
 tel 604.737.6061 fax 604.737.6091  
 e-mail nma@mikovicharchitects.com  
 web www.mikovicharchitects.com

**consultant**

Atelier Anonymous  
 Vancouver | Winnipeg  
 3196 Malvern Avenue  
 West Vancouver, BC V7V 2K5  
 www.aanon.com  
 M +1 778 837 4233

**AA**

**seal**

- Issued**
- October 10 2018 for review
  - DP Submission November 1 2018
  - DP Seismic Upgrade August 29 2019
  - DP Seismic Upgrade Temporary Access October 17 2019

**revisions**

© Copyright reserved. This plan and design is and all items remain the exclusive property of Nick Mikovich Architects Inc and cannot be used without the architect's consent.  
 All measurements must be checked on the drawings by the contractor.  
 This drawing is not to be used for construction purposes unless countersigned.

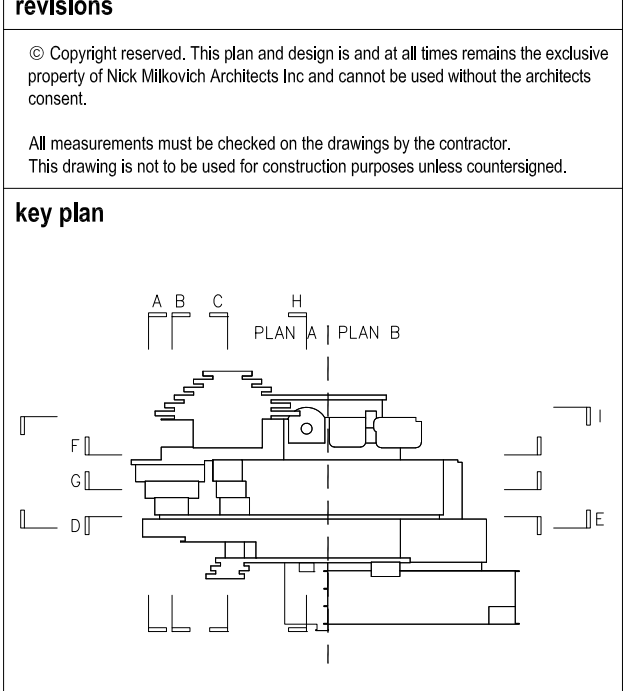

**project title**

MUSEUM OF ANTHROPOLOGY  
 GREAT HALL SEISMIC UPGRADE  
 VEGETATION | SITE : PROTECTION + RESTORATION  
 6 3 9 3 N W M A R I N E D R I V E  
 V A N C O U V E R , B . C .

**drawing title**

PROTECTION | RESTORATION  
 VEGETATION  
 SITE AND SITE ELEMENTS  
 SITE: NORTH WEST

|              |            |               |            |
|--------------|------------|---------------|------------|
| drawn        | BA         | project north |            |
| checked      | AS         |               |            |
| scale        | 1:400      | printed       | 2019/10/16 |
| drawing date | 2019/10/16 | project no.   | L024MoA    |
| project no.  | L024MoA    | drawing no.   | L5.1       |



**PROTECTION | PRESERVATION | RESTORATION | REHABILITATION**  
**Site Area West and North of Great Hall, Museum of Anthropology**

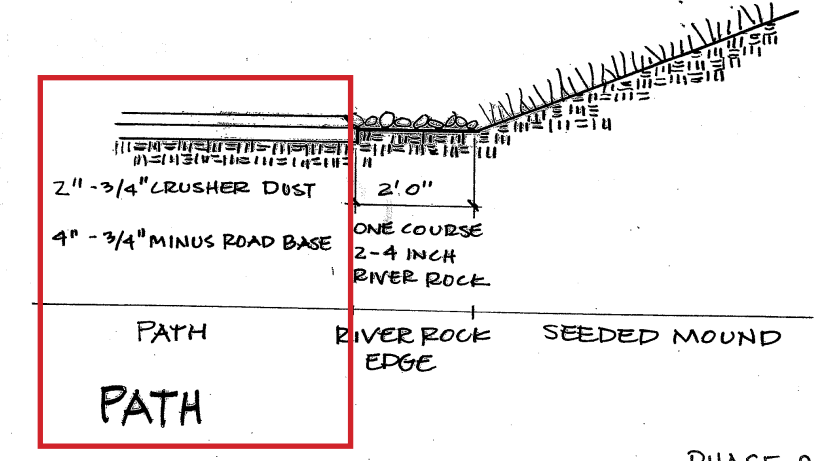

|               |                               |  |               |
|---------------|-------------------------------|--|---------------|
| Drawing Title | <b>PATH + RIVER ROCK EDGE</b> | CORNELIA HAHN OBERLANDER<br>Landscape Architect, PCLSA, BSLA, AEA                    | D-1           |
| Project Title | <b>MUSEUM OF ANTHROPOLOGY</b> | 1372 Acadia Road, Vancouver, B.C. V6T 1P5<br>Tel: (604) 224-2967 Fax: (604) 694-7427 |               |
| Scale         | 1/2" = 1'                     | Date: 11.10.19   | Drawn By: EJV |
|               |                               |  | Drawn: 10/16  |

Original Gravel Path Detail for Reference  
 reference confined to area inside red box  
 not to scale  
 refer to Specification Section 32 14 02 Gravel Paths

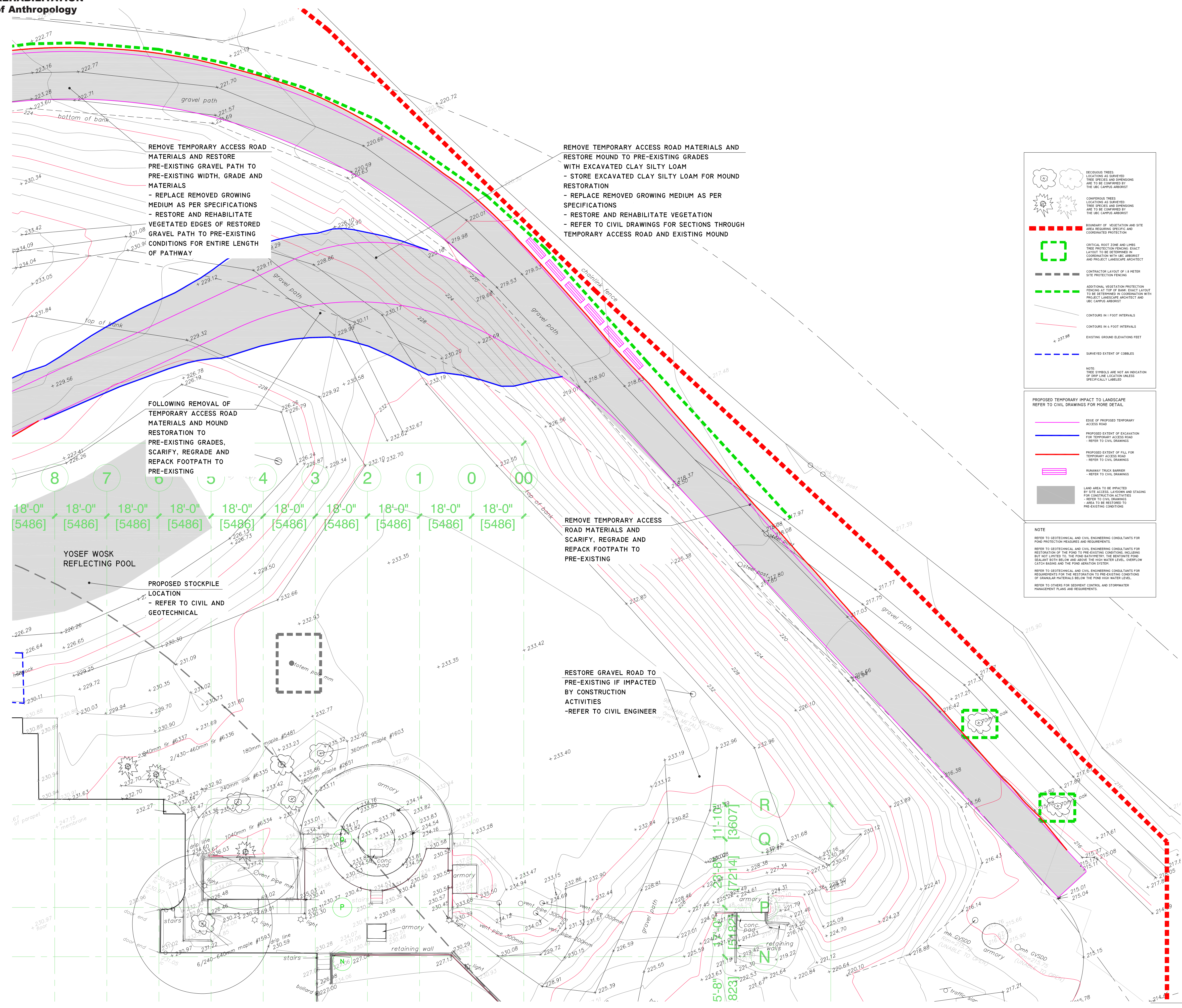

**LEGEND**

- EXISTING TREES: LOCATIONS AS SHOWN; TREE SPECIES AND DIMENSIONS ARE TO BE CONFIRMED BY THE IFC LANDSCAPE ARCHITECT
- CONTOURS: TREE SPECIES AND DIMENSIONS ARE TO BE CONFIRMED BY THE IFC LANDSCAPE ARCHITECT
- BOUNDARY OF VEGETATION AND SITE AREA INCLUDING SPECIFIC AND COORDINATED PROTECTION
- CRITICAL ROOT ZONE AND LINES: TREE PROTECTION FENCING EXACT LAYOUT TO BE DETERMINED IN COORDINATION WITH IFC, ARBORIST AND PROJECT LANDSCAPE ARCHITECT
- CONTRACTOR LAYOUT OF A PREFER SITE PROTECTION FENCING
- ADDITIONAL VEGETATION PROTECTION FENCING AT TOP OF BANK: EXACT LAYOUT TO BE DETERMINED IN COORDINATION WITH PROJECT LANDSCAPE ARCHITECT AND IFC LANDSCAPE ARCHITECT
- CONTOURS IN 1 FOOT INTERVALS
- CONTOURS IN 4 FOOT INTERVALS
- EXISTING GROUND ELEVATIONS FEET
- SURVEYED EXTENT OF COBBLES
- NOTE: TREE SYMBOLS ARE NOT AN INDICATION OF ANY LINE LOCATION UNLESS SPECIFICALLY LABELLED
- PROPOSED TEMPORARY IMPACT TO LANDSCAPE: REFER TO CIVIL DRAWINGS FOR MORE DETAIL
- EDGE OF PROPOSED TEMPORARY ACCESS ROAD
- PROPOSED EXTENT OF EXCAVATION FOR TEMPORARY ACCESS ROAD: REFER TO CIVIL DRAWINGS
- PROPOSED EXTENT OF FILL FOR TEMPORARY ACCESS ROAD: REFER TO CIVIL DRAWINGS
- HAZARDOUS TRUCK BARRIER: REFER TO CIVIL DRAWINGS
- LAND AREA TO BE IMPACTED BY SITE ACCESS LAYOUT AND STAGING FOR CONSTRUCTION ACTIVITIES: REFER TO CIVIL DRAWINGS; AREA TO BE RESTORED TO PRE-EXISTING CONDITIONS

**NOTE**

- REFER TO GEOTECHNICAL AND CIVIL ENGINEERING CONSULTANTS FOR FOND PROTECTION MEASURES AND REQUIREMENTS
- REFER TO GEOTECHNICAL AND CIVIL ENGINEERING CONSULTANTS FOR RESTORATION OF THE FOND TO PRE-EXISTING CONDITIONS, INCLUDING BUT NOT LIMITED TO THE FOND BARRIER; THE BARRIER FOND SHALL BE 18" HIGH AND ABOVE THE HIGH WATER LEVEL OVERFLOW GUTCH BASES AND THE FOND BARRIER SYSTEM
- REFER TO GEOTECHNICAL AND CIVIL ENGINEERING CONSULTANTS FOR REQUIREMENTS FOR THE RESTORATION OF THE FOND TO PRE-EXISTING CONDITIONS OF GRANULAR MATERIALS BELOW THE FOND HIGH WATER LEVEL
- REFER TO OTHER FOND GOVERNMENT CONTROL AND STORMWATER MANAGEMENT PLANS AND REQUIREMENTS

|  |  |
|--|--|
| nick milkovich architects inc  |  |
| Suite 303, 375 West 5th Avenue<br>Vancouver, BC, Canada V5Y 1J6<br>e-mail: nma@milkoarchitects.com<br>web: www.milkoarchitects.com   | tel: 604.737.6061<br>fax: 604.737.6091 |
| <b>consultant</b>  |  |
| Atelier Anonymous<br>Vancouver   Winnipeg<br>3196 Mathers Avenue<br>West Vancouver, BC V7V 2K5<br>www.aatelier.com<br>M +1 778 837 4733  |  |
| <b>seal</b>  |  |
| <p><b>Issue</b></p> <ol style="list-style-type: none"> <li>October 10 2018 for review</li> <li>DP Submission November 1 2018</li> <li>DP Seismic Upgrade August 29 2019</li> <li>DP Seismic Upgrade Temporary Access October 17 2019</li> </ol>  |  |
| <b>revisions</b>   |  |
| <p>© Copyright reserved. This plan and design is and at all times remains the exclusive property of Nick Milkoarchitects Inc and cannot be used without the architect's consent.</p> <p>All measurements must be checked on the drawings by the contractor.<br/>                 This drawing is not to be used for construction purposes unless counter-signed.</p> |  |
| <b>key plan</b>  |  |
|  |  |
| <b>project title</b>   |  |
| MUSEUM OF ANTHROPOLOGY<br>GREAT HALL SEISMIC UPGRADE<br>VEGETATION   SITE : PROTECTION + RESTORATION<br>6393 NW MARINE DRIVE<br>VANCOUVER, B.C.  |  |
| <b>drawing title</b>   |  |
| TEMPORARY ACCESS ROAD,<br>SET UP & STAGING AREAS<br>REMOVAL   RESTORATION<br>SITE: NORTH WEST<br>RESTORATION NOTES   |  |
| <b>drawn</b>   | BA                                     |
| <b>checked</b>   | AS                                     |
| <b>scale</b>   | 1:200                                  |
| <b>drawing date</b>  | 2019/10/16                             |
| <b>project no.</b>   | L024MoA                                |
| <b>rev.</b>  | L7.0                                   |
| <b>project north</b>   |  |
| <b>printed</b>   | 2019/10/16                             |
| <b>drawing no.</b>   | L7.0                                   |

Plot time: Oct 16, 2019 - 10:46am  
 D:\WORK\CAD\LANDSCAPE\GREAT HALL DP SEISMIC