

Proposed Bike Parking

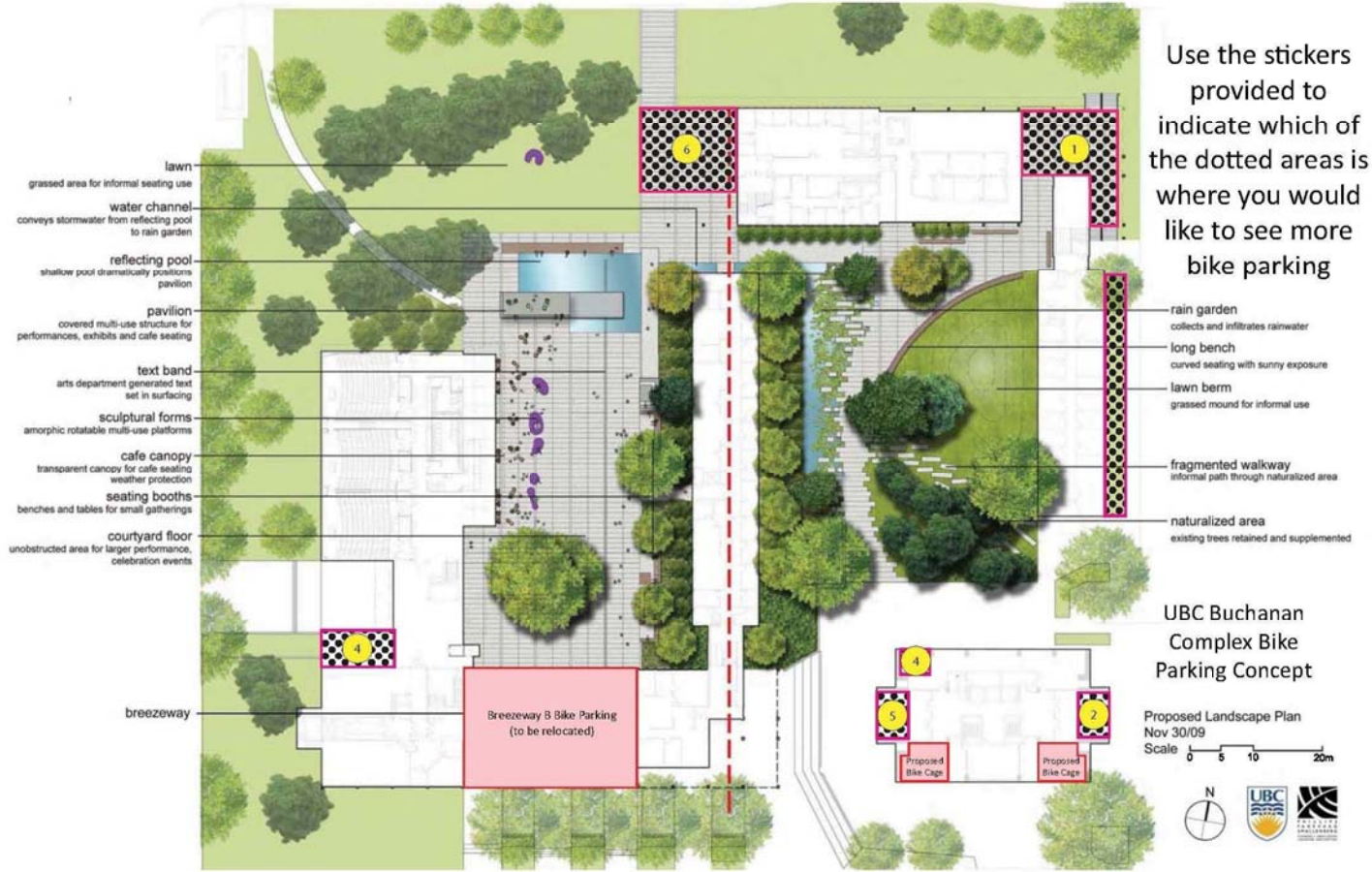

INTERACTIVE EXERCISE | which of these bike parking spaces would you use?



Demolition Plan

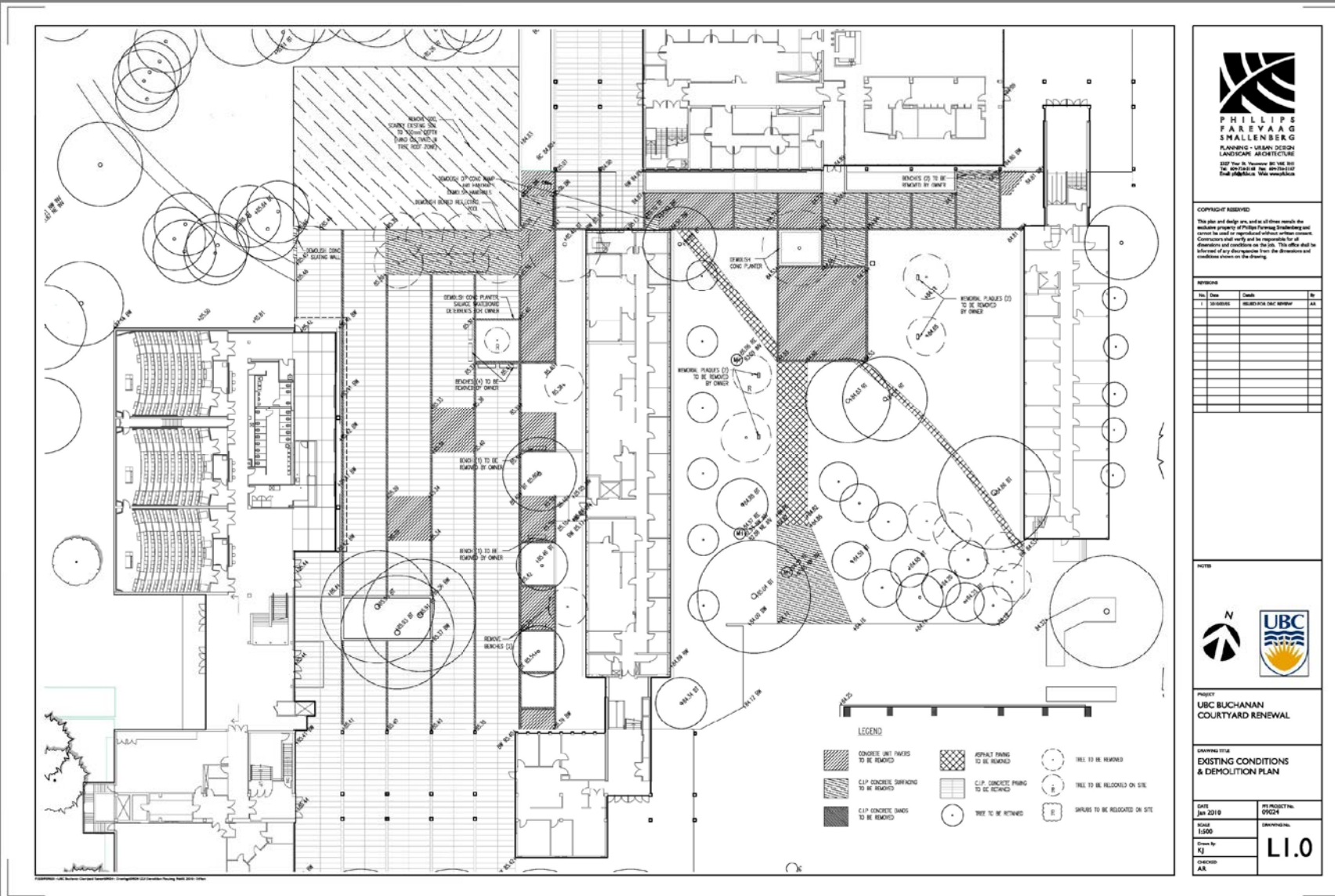

Detail Key Plan

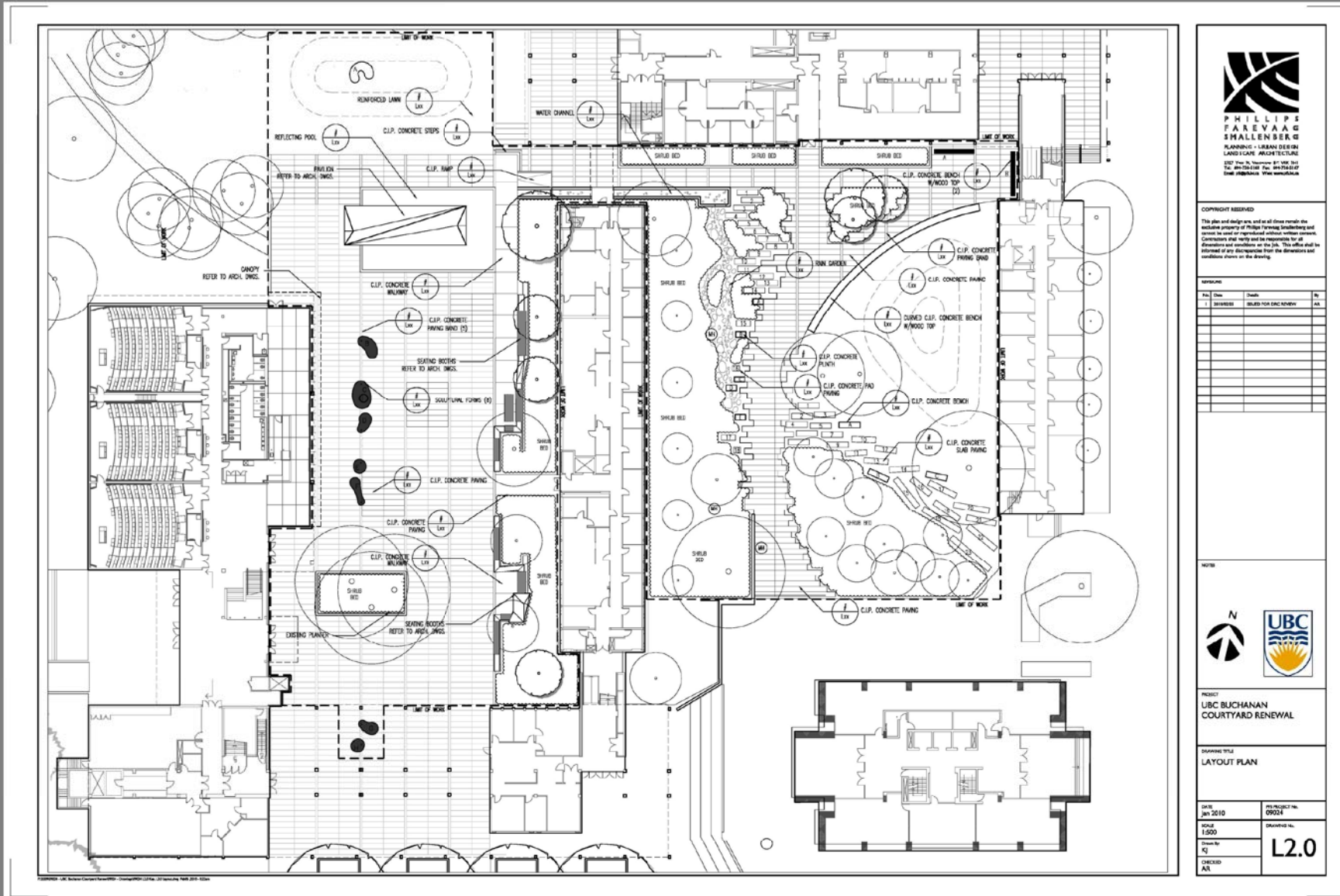

**PHILLIPS
FAREVAAG
SMALLEMBERG**
PLANNING - DESIGN DESIGN
LANDSCAPE ARCHITECTURE
232 West 11th Avenue, 8th Floor
Vancouver, BC, Canada V6C 2K6
Tel: 604.681.6111 Fax: 604.681.6112
Email: info@pfsa.ca Website: www.pfsa.ca

COPYRIGHT RESERVED
This plan and design are, and all other contents, the exclusive property of Phillips Farevaag Smallemberg and cannot be used or reproduced without written permission. Contractors shall verify and be responsible for all dimensions and conditions on the job. The office shall be informed of any discrepancies from the dimensions and conditions shown on the drawing.

Rev.	Date	Issue	By
1	2016/05/10	SUBMIT FOR BAC REVIEW	AR

NOTES

1. REFER TO ARCH. DWGS.
2. REFER TO ARCH. DWGS.
3. REFER TO ARCH. DWGS.
4. REFER TO ARCH. DWGS.
5. REFER TO ARCH. DWGS.
6. REFER TO ARCH. DWGS.
7. REFER TO ARCH. DWGS.
8. REFER TO ARCH. DWGS.
9. REFER TO ARCH. DWGS.
10. REFER TO ARCH. DWGS.
11. REFER TO ARCH. DWGS.
12. REFER TO ARCH. DWGS.
13. REFER TO ARCH. DWGS.
14. REFER TO ARCH. DWGS.
15. REFER TO ARCH. DWGS.
16. REFER TO ARCH. DWGS.
17. REFER TO ARCH. DWGS.
18. REFER TO ARCH. DWGS.
19. REFER TO ARCH. DWGS.
20. REFER TO ARCH. DWGS.



PROJECT:
**UBC BUCHANAN
COURTYARD RENEWAL**

DRAWING TITLE:
LAYOUT PLAN

DATE: JULY 2016	PROJECT NO. 09124
SCALE: 1:500	DRAWING NO. L2.0
DESIGNED BY: KJ	CHECKED BY: AR



Layout Plan

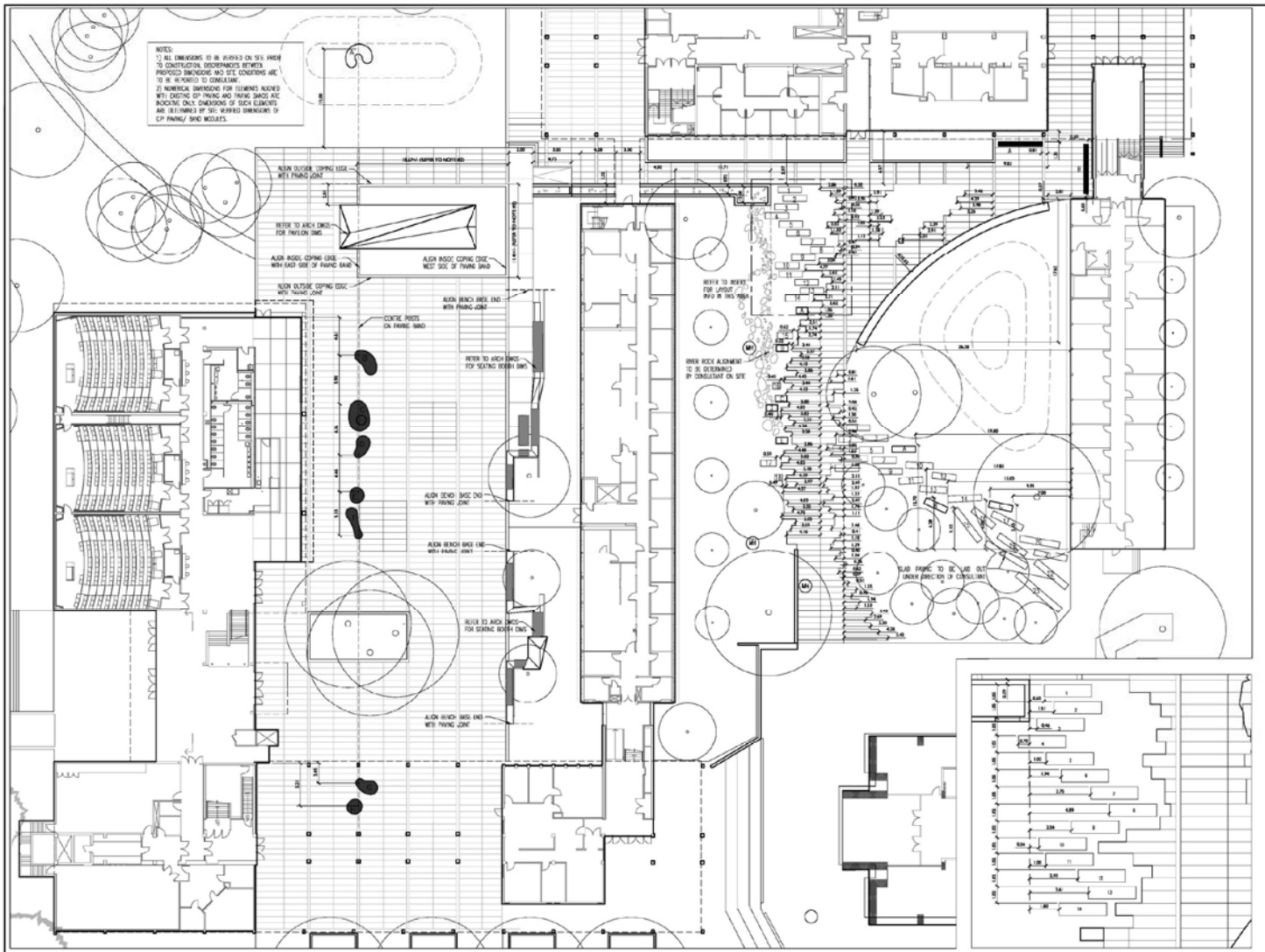

COPYRIGHT RESERVED
This plan and design are the exclusive property of Phillips Farevaag Smallerberg and cannot be used or reproduced without their consent. Contractors shall verify and be responsible for all dimensions and conditions on the site. This office shall be allowed of any discrepancies from the dimensions and conditions shown on the drawing.

REVISIONS

No.	Date	Drawn	By
1	20-02-2016	DESIGNED FOR DDC REVIEW	AA



PROJECT
**UBC BUCHANAN
COURTYARD RENEWAL**

DRAWING TITLE
LAYOUT PLAN

DATE Jan 2016	PROJECT No. 07024
SCALE 1:500	DRAWING No. L3.0
Drawn by KJ	Checked by AK



BUCHANAN COURTYARDS RENEW

Phillips Farevaag Smallerberg

Feb 5/10



Grading Plan

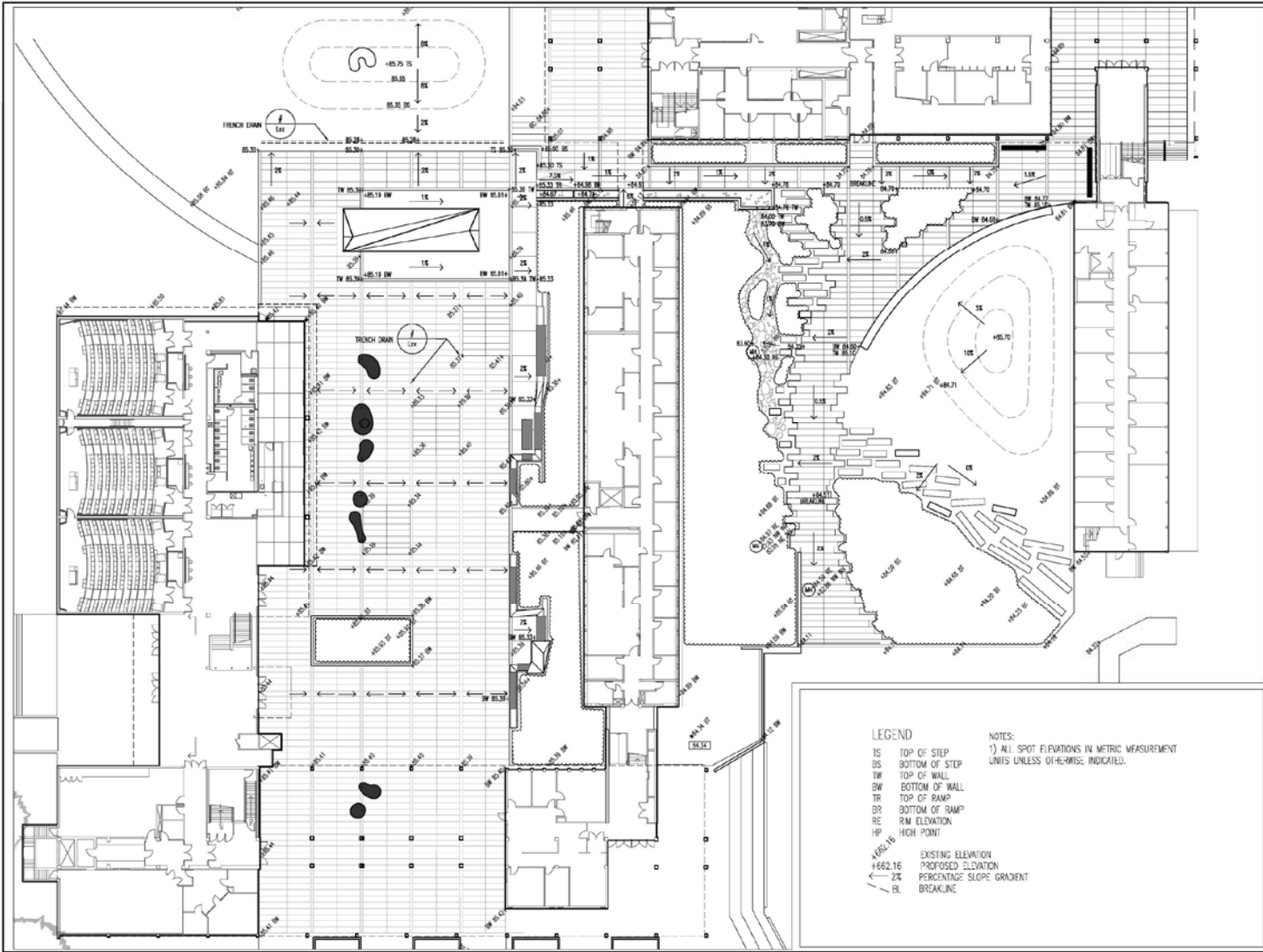

**PHILLIPS
FAREVAAG
SMALLEGGER**
ARCHITECTS + URBAN DESIGN
LANDSCAPE ARCHITECTURE
227 West 3rd Avenue, Suite 400
Vancouver, BC V6B 2G7
Tel: 604.681.1111 Fax: 604.681.1112
Email: phillips@pfsma.com

COPYRIGHT RESERVED
This plan and design are, and all of these remain the exclusive property of Phillips Farevaag Smallegger and cannot be used or reproduced without written consent. Contractors shall verify and be responsible for all dimensions and conditions on the site. This office shall be informed of any discrepancies from the dimensions and conditions shown on the drawing.

Rev.	Date	Drawn	By
1	200805	SELBORG	ARC REVIEW



PROJECT
UBC BUCHANAN
COURTYARD RENEWAL

DRAWING TITLE
GRADING PLAN

DATE Jun 28 10	PROJECT NO. 09024
SCALE AS NOTED	DRAWING NO.
DESIGNER RJ	L4.0
CHECKED AS	



Storm sewer Upgrades

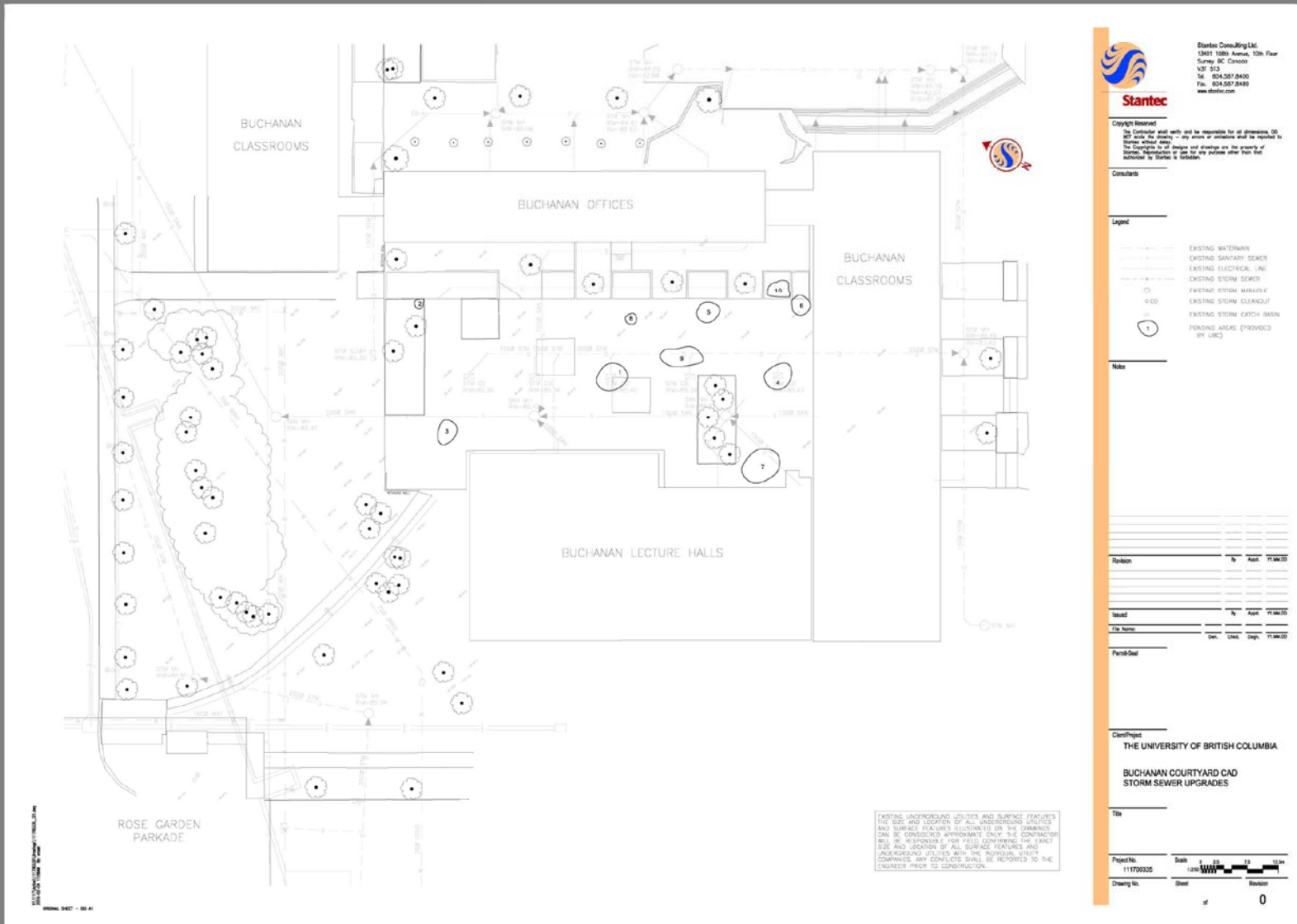

Stantec Consulting Ltd.
 1345 105th Avenue, 12th Floor
 Surrey, BC Canada
 V3T 5V3
 Tel: 604.587.8400
 Fax: 604.587.8449
 www.stantec.com

Copyright Statement
 The Contractor shall verify and be responsible for all dimensions, OS
 and all other information - any errors or omissions shall be notified to
 Stantec within 14 days.
 The Copyright in all designs and drawings are the property of
 Stantec. Reproduction or use for any purpose other than that
 authorized by Stantec is prohibited.

Consultants

Legend

- EXISTING WATERMAIN
- EXISTING SANITARY SEWER
- EXISTING EUCHECK LINE
- EXISTING STORM SEWER
- EXISTING STORM MANHOLE
- EXISTING STORM CLEANOUT
- EXISTING STORM CATCH BASIN
- POUNDING AREAS (PROVIDED BY UBC)

Title

Revision

Rev	Date	Description

Issued

Rev	Date	Description

For Issue

Rev	Date	Description

Permit-Over

Client/Project
THE UNIVERSITY OF BRITISH COLUMBIA

BUCHANAN COURTYARDS CAD
STORM SEWER UPGRADES

Title

Scale: 1:250

Sheet: 0 of 0

Project No: 111700305

Drawing No: 0



Stormwater management

- Stormwater collected from hard courtyard surfaces and adjacent building roofs
- Water conveyed via water channel to Rain garden
- Water filtered via Rain garden plant material
- Water collected in Rain garden via underground pipe matrix and pumped to cistern located under the pavilion
- Cistern water used for reflecting pool recharge and landscape irrigation
- Excess water in Rain Garden infiltrates into groundwater table

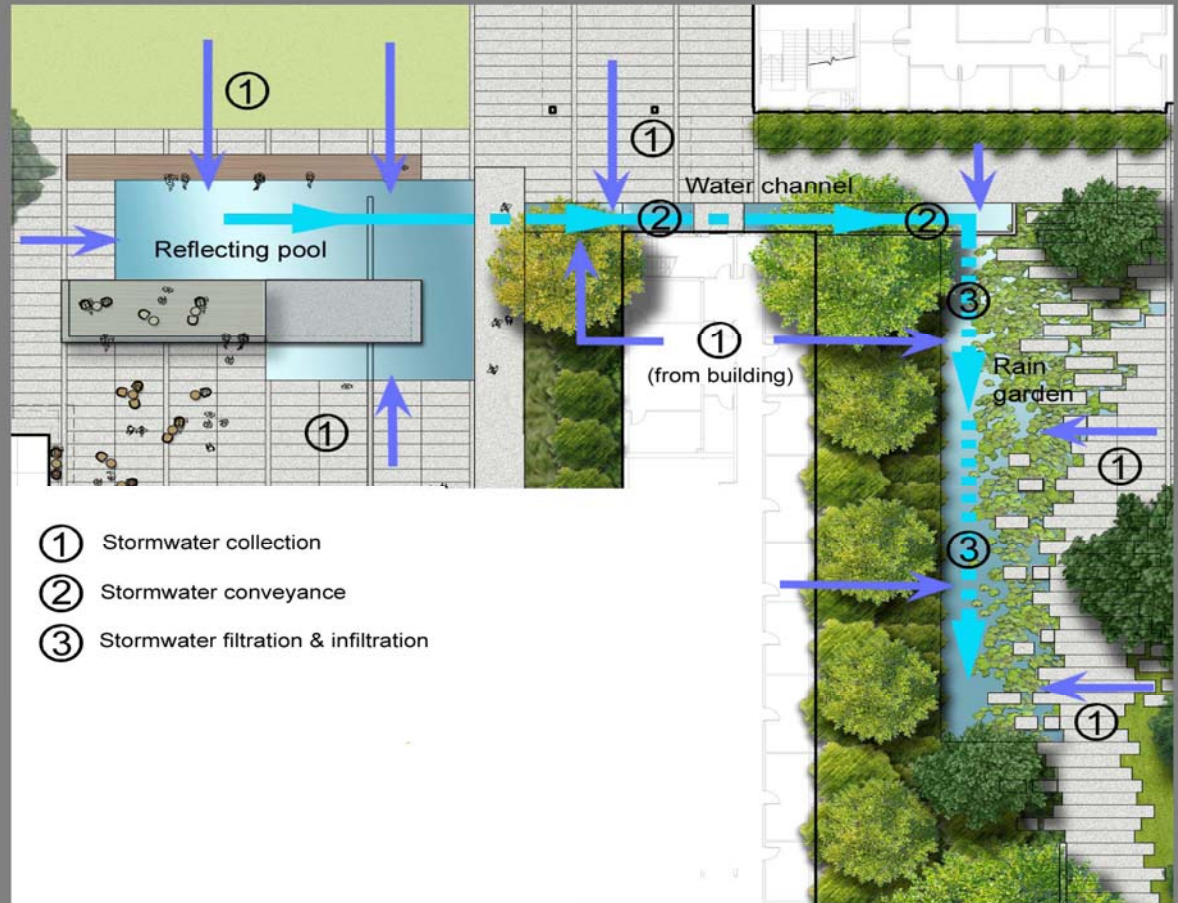

Sculptural forms

- Multifunctional as seats, tables, art displays, performance spaces
- Polycarbonate sheet on steel plate
- Rotatable post
- Lit for night feature
- Robust construction in response to anticipated frequent and potentially aggressive use, as well as longevity requirement

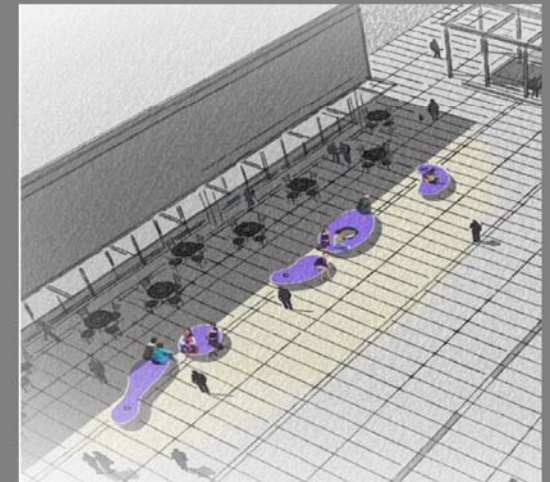
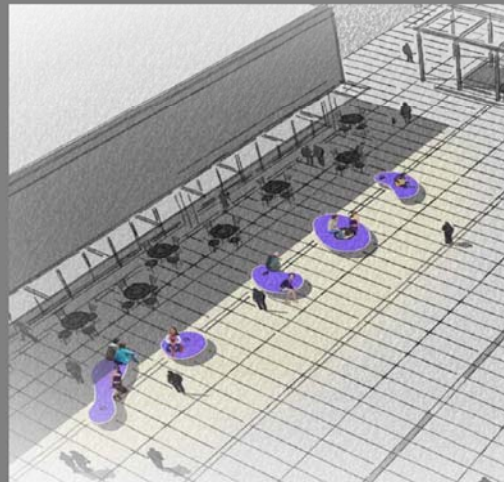
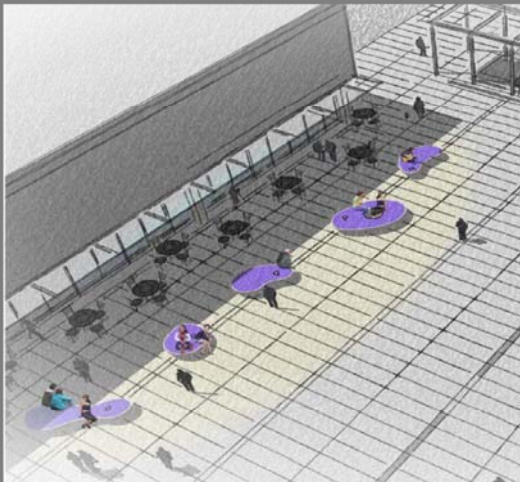
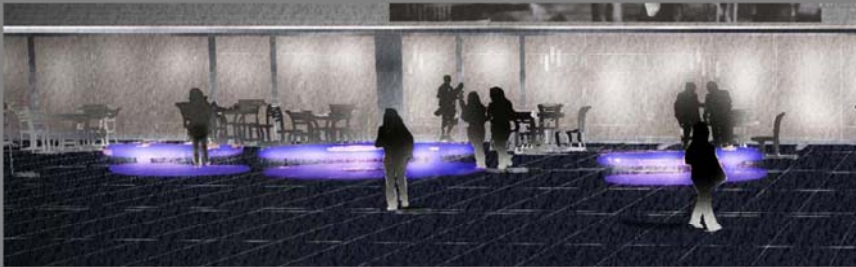

PROJECT TEAM

CLIENT
Diana Foldi
UBC Infrastructure Development
Project Services
1100 - 2229 West Mall
University of British Columbia
Vancouver BC V6T 1Z4
T: (604) 822-0509
F: (604) 822-0291
E: diana.foldi@ubc.ca

CONTRACTOR
Darren Rae
Scott Construction Group
Suite 100 - 1818 Cornwall Avenue
Vancouver BC V6J 1C7
T: (604) 768-4959
F: (604) 874-0723
E: darren@scottconstructiongroup.com

LANDSCAPE ARCHITECT
Andrew Robertson
Phillips Forenag Smalzerberg
300 - 1723 W 3 Avenue
Vancouver BC V6J 1K7
T: (604) 736-5163
F: (604) 484-0502

ARCHITECT
Brian Wakelin, MAIBC, MRAIC, LEED/AP
John Wai, MAIBC, GAA, LEED/AP
Public Architecture & Communication
215 - 309 W Cordova St
Vancouver BC V6B 1E5
T: (604) 873-4313
F: (604) 873-4323
C: (604) 340-3149
E: brian@publicdesign.ca

STRUCTURAL ENGINEER
Julian Fagan, P. Eng.
Fast + Eco
210 - 1672 W 1 Ave
Vancouver BC V6J 1G1
T: (604) 731-7412
F: (604) 731-7620
E: jf@fasteco.com

ELECTRICAL ENGINEER
Glenn Grantstrom
Acumen Engineering
210 - 109 Braid St
New Westminster BC V3L 5H4
T: (604) 525-4601
F: (604) 525-4349
C: (778) 928-2493
E: glenn@acumen-bc.ca

DRAWING LIST

SHEET	SHEET TITLE	ISSUE DATE
A0.00	Cover Sheet	02/05/10
A1.01	Site Plan	02/05/10
A1.02	Landscape Pavilion	02/05/10
A1.03	Landscape Benches	02/05/10
A1.04	Building Canopy	02/05/10
A1.05	Perspectives	02/05/10

Copyright reserved. This design and drawing is the intellectual property of Public Architecture & Communication. It is not to be used for construction and shall not be used for any other purpose without the written consent of the Architect. The drawings shall be used in accordance with the terms and conditions of the contract documents and shall remain the property of the Architect. No part of this drawing shall be reproduced or transmitted in any form or by any means, electronic or mechanical, including photocopying, recording, or by any information storage and retrieval system, without the prior written permission of the Architect. This drawing is for the use of the client and shall not be used for any other purpose without the written consent of the Architect.

NO.	DATE	DESCRIPTION
1	5 FEB 2010	Issued for UBC Review

NOT FOR CONSTRUCTION

UBC BUCHANAN COURTYARD LANDSCAPE PAVILION, BENCHES + BUILDING CANOPY



public
115 - 604 W 22ND AVENUE
 VANCOUVER BC V6C 1B5
 TEL: 604 681-8811
 WWW.PUBLICARCHITECTURE.CA

**UBC Buchanan
 Courtyard Renovation**

BUCHANAN COMPLEX 186A MAIN MALL
 UNIVERSITY OF BRITISH COLUMBIA

PROJECT CODE	STATION
0913	CD
SCALE	DATE
	5 FEB 2010

Cover Sheet
A0.00

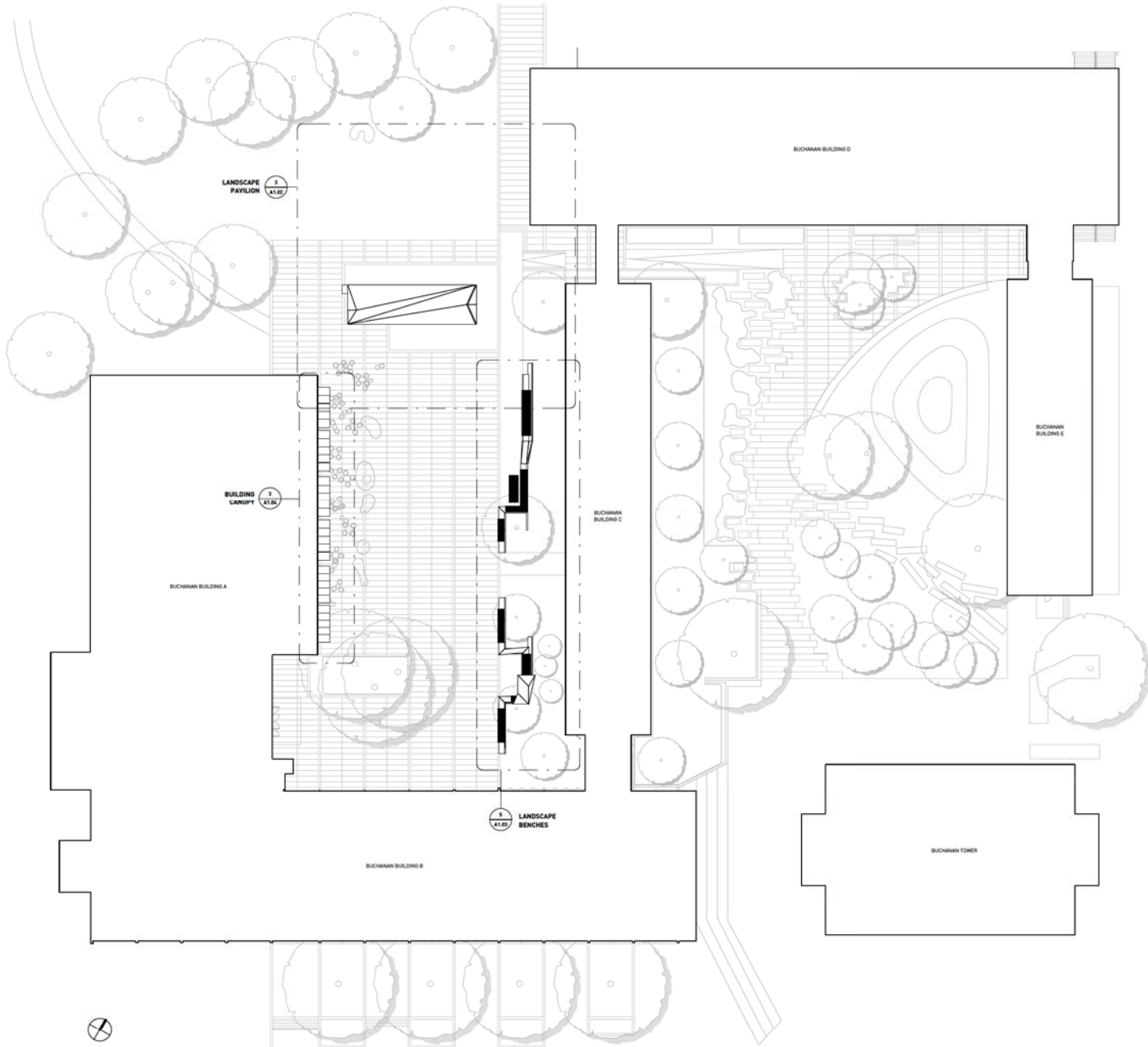

1 SITE PLAN
1:200

Copyright reserved. This design and drawings are the intellectual property of the Architect. No part of this design and drawings may be reproduced or transmitted in any form or by any means, electronic or mechanical, including photocopying, recording, or by any information storage and retrieval system, without the prior written permission of the Architect. The drawings shall be used for construction and shall not be used for any other purpose. Prior to construction of the Works, the Contractor shall verify all dimensions, quantities and materials shown on the drawings. The Contractor shall also verify the location and depth of all existing utilities, including but not limited to, water, sewer, gas, and electrical. The Contractor shall be responsible for obtaining all necessary permits and approvals from the relevant authorities. Any discrepancies between the drawings and the field conditions shall be the responsibility of the Contractor. The drawings shall be used in accordance with the terms and conditions of the Contract Documents and any Addendums thereto.

ISSUE - REVISION
 NO. DATE DESCRIPTION
 4 5 FEB 2010 Issued for OAC Review

NOT FOR CONSTRUCTION

- MATERIAL LEGEND**
- cast in-place white architectural concrete with anti-graffiti coating
 - cast in-place white architectural concrete with traffic coating
 - tempered laminated glass with translucent interlayer
 - painted steel
 - spruce wood

public
 UBC - 2004-2005
 460-4680-4680-4680
 TEL: 604-822-8222
 FAX: 604-822-8222
 WWW.PUBLICARCHITECTS.COM

UBC Buchanan Courtyard Renovation
 BUCHANAN COMPLEX 1864 MAIN MALL
 UNIVERSITY OF BRITISH COLUMBIA

PROJECT CODE	STATUS
0713	CD
SCALE	DATE
As indicated	5 FEB 2010

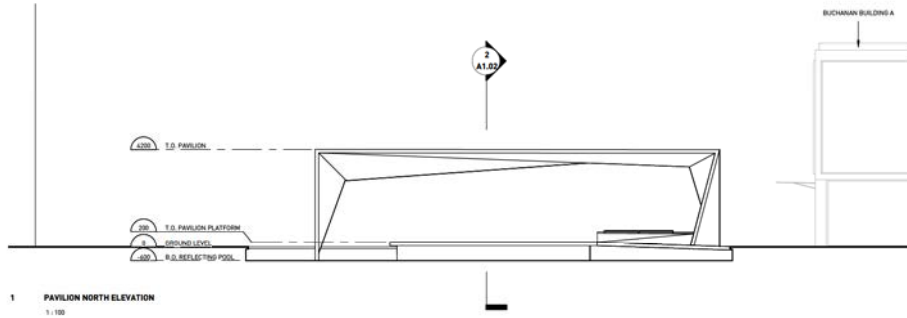

1 PAVILION NORTH ELEVATION
1:100

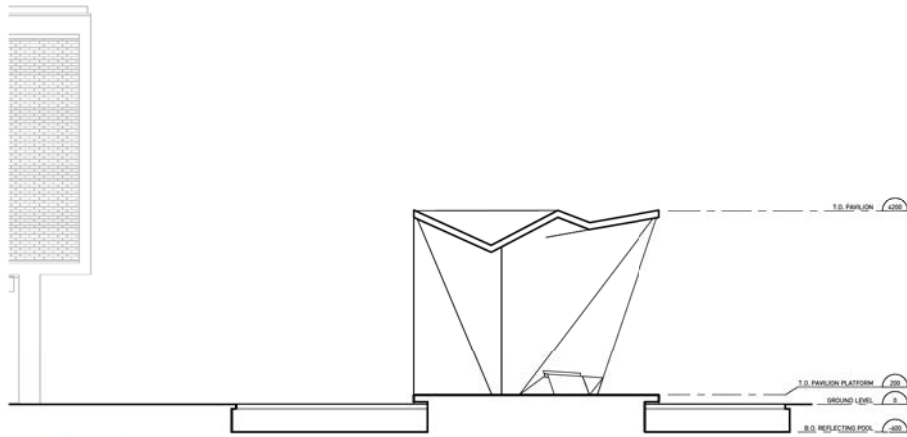

2 PAVILION CROSS SECTION
1:50

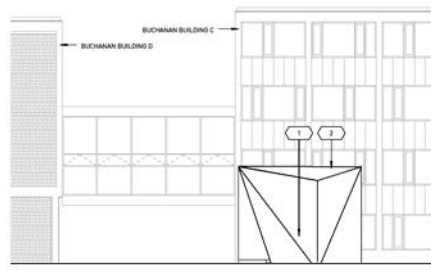

4 PAVILION WEST ELEVATION
1:100

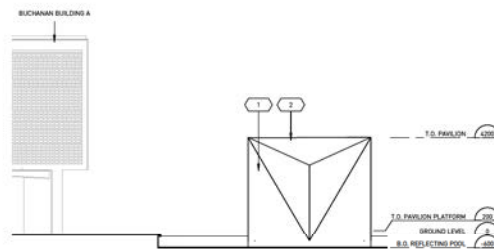

5 PAVILION EAST ELEVATION
1:100

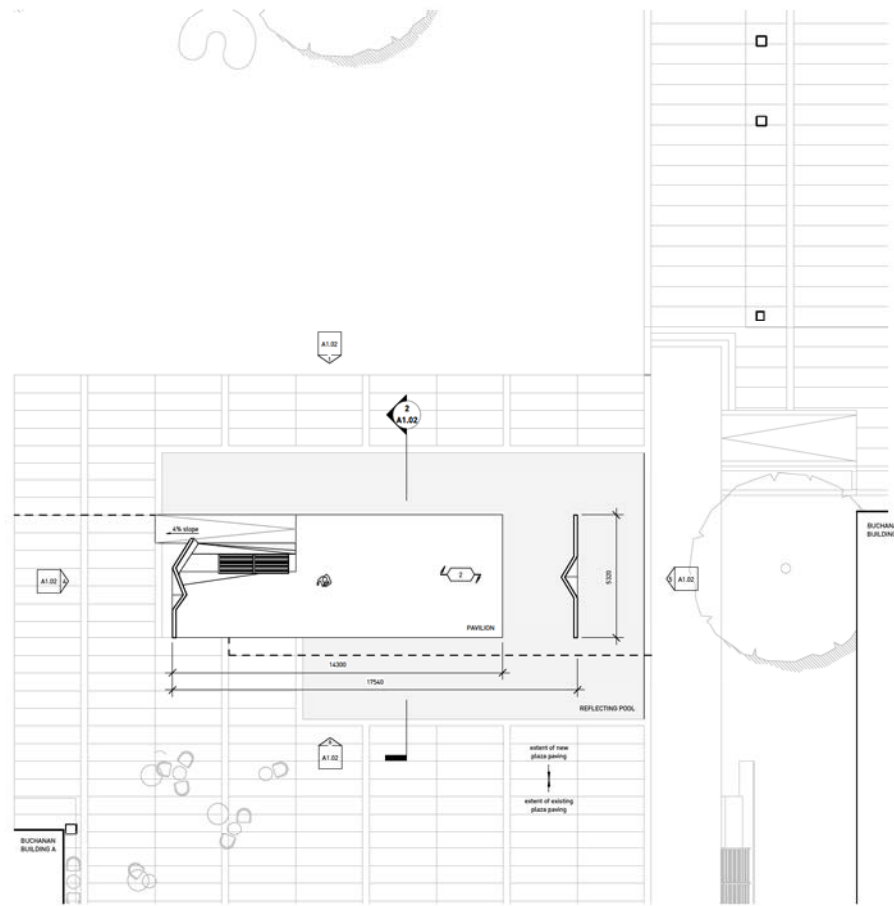

3 PAVILION PLAN
1:100

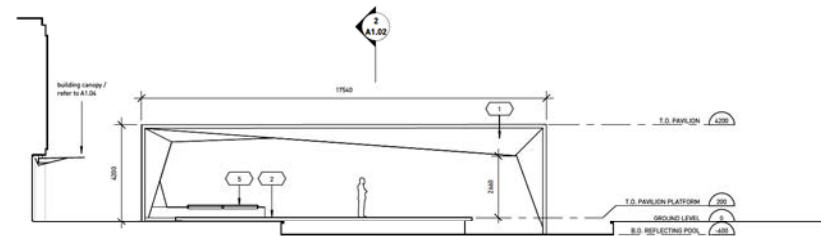

6 PAVILION SOUTH ELEVATION
1:100

Copyright reserved. This design and drawings are the intellectual property of public public. No part of this design and drawings may be reproduced or transmitted in any form or by any means, electronic, mechanical, photocopying, recording, or by any information storage and retrieval system, without the prior written permission of public public. This drawing is to be used for construction and should not be used for any other purpose. Prior to construction of the work, the contractor shall verify all dimensions, quantities and materials shown on these drawings with the architect. Discrepancies between the drawings and the full contract documents will prevail over the drawings in the absence of the architect or architect-in-charge.

ISSUE - REVISION
NO. DATE DESCRIPTION
4 5 FEB 2010 Issued for OAC Review

NOT FOR CONSTRUCTION

MATERIAL LEGEND

- (1) cast-in-place white architectural concrete
- (2) cast-in-place white architectural concrete
- (3) cast-in-place white architectural concrete
- (4) cast-in-place white architectural concrete
- (5) cast-in-place white architectural concrete
- (6) cast-in-place white architectural concrete
- (7) cast-in-place white architectural concrete
- (8) cast-in-place white architectural concrete
- (9) cast-in-place white architectural concrete
- (10) cast-in-place white architectural concrete
- (11) cast-in-place white architectural concrete
- (12) cast-in-place white architectural concrete
- (13) cast-in-place white architectural concrete
- (14) cast-in-place white architectural concrete
- (15) cast-in-place white architectural concrete
- (16) cast-in-place white architectural concrete
- (17) cast-in-place white architectural concrete
- (18) cast-in-place white architectural concrete
- (19) cast-in-place white architectural concrete
- (20) cast-in-place white architectural concrete
- (21) cast-in-place white architectural concrete
- (22) cast-in-place white architectural concrete
- (23) cast-in-place white architectural concrete
- (24) cast-in-place white architectural concrete
- (25) cast-in-place white architectural concrete
- (26) cast-in-place white architectural concrete
- (27) cast-in-place white architectural concrete
- (28) cast-in-place white architectural concrete
- (29) cast-in-place white architectural concrete
- (30) cast-in-place white architectural concrete
- (31) cast-in-place white architectural concrete
- (32) cast-in-place white architectural concrete
- (33) cast-in-place white architectural concrete
- (34) cast-in-place white architectural concrete
- (35) cast-in-place white architectural concrete
- (36) cast-in-place white architectural concrete
- (37) cast-in-place white architectural concrete
- (38) cast-in-place white architectural concrete
- (39) cast-in-place white architectural concrete
- (40) cast-in-place white architectural concrete
- (41) cast-in-place white architectural concrete
- (42) cast-in-place white architectural concrete
- (43) cast-in-place white architectural concrete
- (44) cast-in-place white architectural concrete
- (45) cast-in-place white architectural concrete
- (46) cast-in-place white architectural concrete
- (47) cast-in-place white architectural concrete
- (48) cast-in-place white architectural concrete
- (49) cast-in-place white architectural concrete
- (50) cast-in-place white architectural concrete
- (51) cast-in-place white architectural concrete
- (52) cast-in-place white architectural concrete
- (53) cast-in-place white architectural concrete
- (54) cast-in-place white architectural concrete
- (55) cast-in-place white architectural concrete
- (56) cast-in-place white architectural concrete
- (57) cast-in-place white architectural concrete
- (58) cast-in-place white architectural concrete
- (59) cast-in-place white architectural concrete
- (60) cast-in-place white architectural concrete
- (61) cast-in-place white architectural concrete
- (62) cast-in-place white architectural concrete
- (63) cast-in-place white architectural concrete
- (64) cast-in-place white architectural concrete
- (65) cast-in-place white architectural concrete
- (66) cast-in-place white architectural concrete
- (67) cast-in-place white architectural concrete
- (68) cast-in-place white architectural concrete
- (69) cast-in-place white architectural concrete
- (70) cast-in-place white architectural concrete
- (71) cast-in-place white architectural concrete
- (72) cast-in-place white architectural concrete
- (73) cast-in-place white architectural concrete
- (74) cast-in-place white architectural concrete
- (75) cast-in-place white architectural concrete
- (76) cast-in-place white architectural concrete
- (77) cast-in-place white architectural concrete
- (78) cast-in-place white architectural concrete
- (79) cast-in-place white architectural concrete
- (80) cast-in-place white architectural concrete
- (81) cast-in-place white architectural concrete
- (82) cast-in-place white architectural concrete
- (83) cast-in-place white architectural concrete
- (84) cast-in-place white architectural concrete
- (85) cast-in-place white architectural concrete
- (86) cast-in-place white architectural concrete
- (87) cast-in-place white architectural concrete
- (88) cast-in-place white architectural concrete
- (89) cast-in-place white architectural concrete
- (90) cast-in-place white architectural concrete
- (91) cast-in-place white architectural concrete
- (92) cast-in-place white architectural concrete
- (93) cast-in-place white architectural concrete
- (94) cast-in-place white architectural concrete
- (95) cast-in-place white architectural concrete
- (96) cast-in-place white architectural concrete
- (97) cast-in-place white architectural concrete
- (98) cast-in-place white architectural concrete
- (99) cast-in-place white architectural concrete
- (100) cast-in-place white architectural concrete

public
 1155 - 8th Avenue East
 Vancouver, BC V6C 1K5
 Tel: 604.681.1111
 Fax: 604.681.1112
 www.publicpublic.ca

UBC Buchanan Courtyard Renovation
 BUCHANAN COMPLEX 186A MAIN MALL
 UNIVERSITY OF BRITISH COLUMBIA
 PROJECT CODE: 0713
 STATUS: CD
 SCALE: AS INDICATED
 DATE: 5 FEB 2010

Landscape Pavilion
 A1.02

Copyright reserved. This design and drawings is the intellectual property of public public inc. and shall not be used for any other project without the written consent of public public inc. The drawings shall be used for construction and shall not be used for any other purpose. Prior to construction of the work, the contractor shall verify all dimensions, quantities and materials with the architect and the client. The contractor shall be responsible for obtaining all necessary permits and approvals from the relevant authorities. The contractor shall be responsible for obtaining all necessary permits and approvals from the relevant authorities. The contractor shall be responsible for obtaining all necessary permits and approvals from the relevant authorities.

ISSUE - REVISIONS

NO.	DATE	DESCRIPTION
1	5 FEB 2010	Issued for DMC Review

NOT FOR CONSTRUCTION

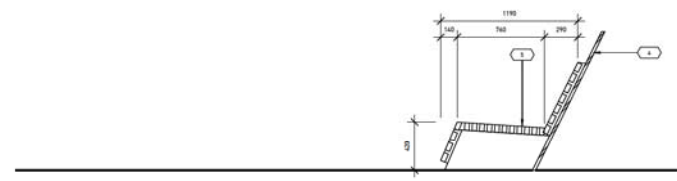

1 BENCH CROSS SECTION - AT RECLINER
1:20

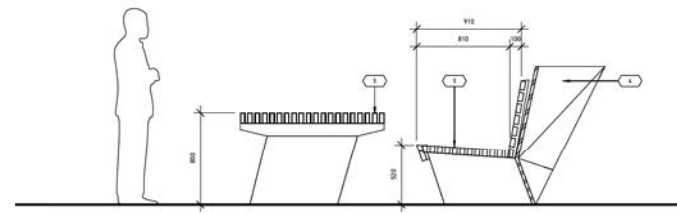

2 BENCH CROSS SECTION - AT TABLE
1:20

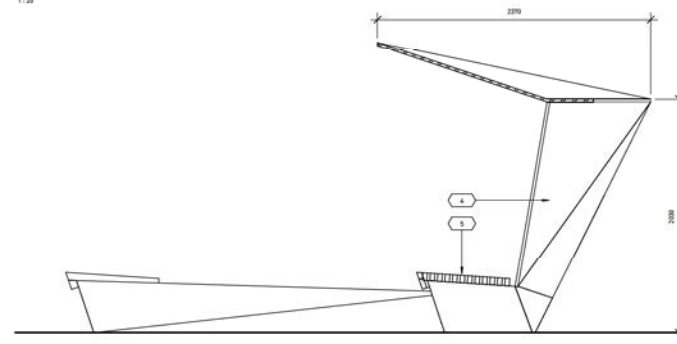

3 BENCH CROSS SECTION - AT BENCH CANOPY SHADE
1:20

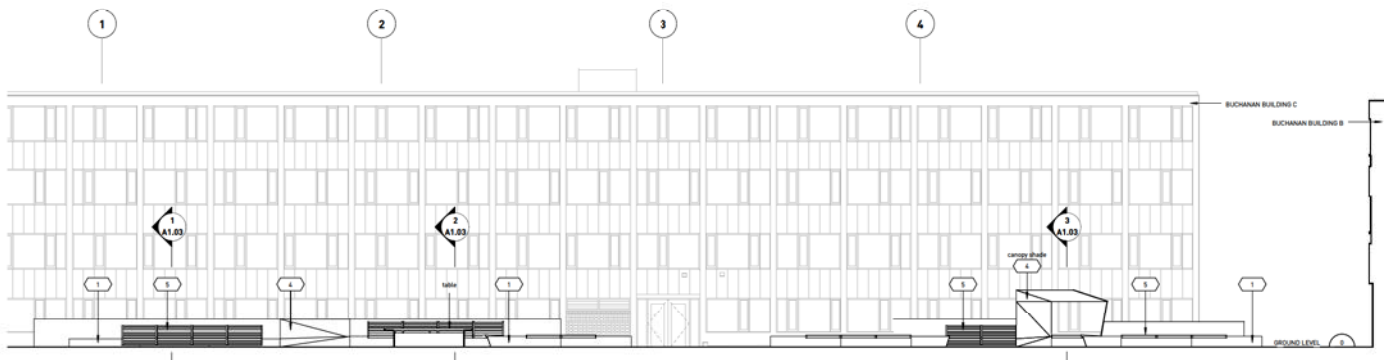

4 BENCH ELEVATION
1:100

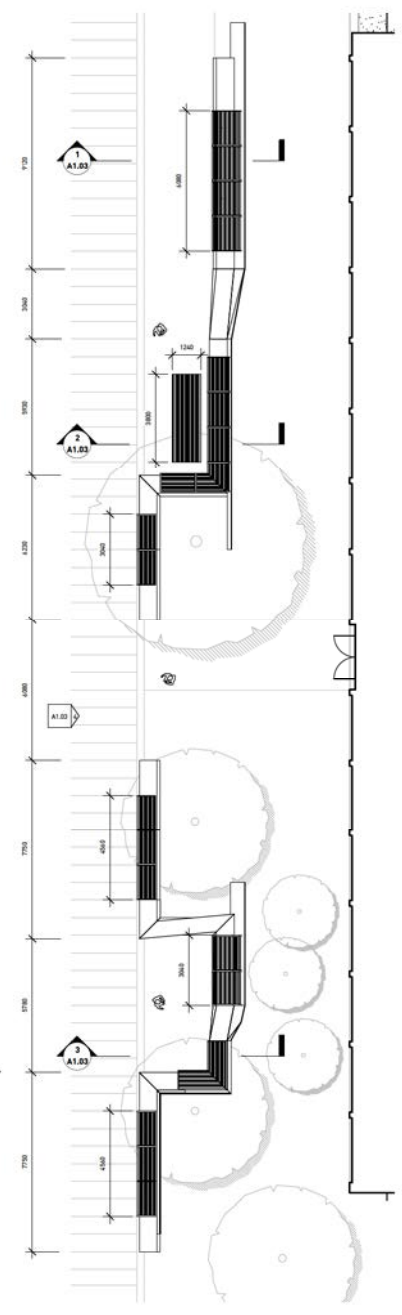

5 BENCH PLAN
1:100

MATERIAL LEGEND

1	cast-in-place white architectural concrete
2	clear-granitic coating
3	cast-in-place white architectural concrete
4	clear-granitic coating
5	tempered laminated glass with translucent interlayer
6	paintbed steel
7	birch wood

public
 115 - 10th Avenue East
 Vancouver, BC V6A 4K5
 Tel: 604.681.1111
 Fax: 604.681.1112
 www.public-architecture.com

UBC Buchanan Courtyard Renovation
 BUCHANAN COMPLEX 186A MAIN MALL
 UNIVERSITY OF BRITISH COLUMBIA

PROJECT CODE: STAIN
 DATE: CD
 SCALE: DATE
 As indicated 5 FEB 2010

Landscape Benches
A1.03

Copyright reserved. This design and drawings is the intellectual property of public public. It may not be used or altered in any way without the prior written consent of public public. The drawings shall be used for construction and shall not be used for any other purpose. Prior to construction of the work, the contractor shall verify all dimensions, quantities and materials shown on these drawings. The contractor shall be responsible for obtaining all necessary permits and approvals from the relevant authorities and for ensuring that the work complies with all applicable laws and regulations. Any discrepancies between the drawings and the actual construction shall be the responsibility of the contractor. The drawings shall be used for construction only and shall not be used for any other purpose.

ISSUES - REVISIONS

NO.	DATE	DESCRIPTION
1	5 FEB 2016	Issued for OAC Review

NOT FOR CONSTRUCTION

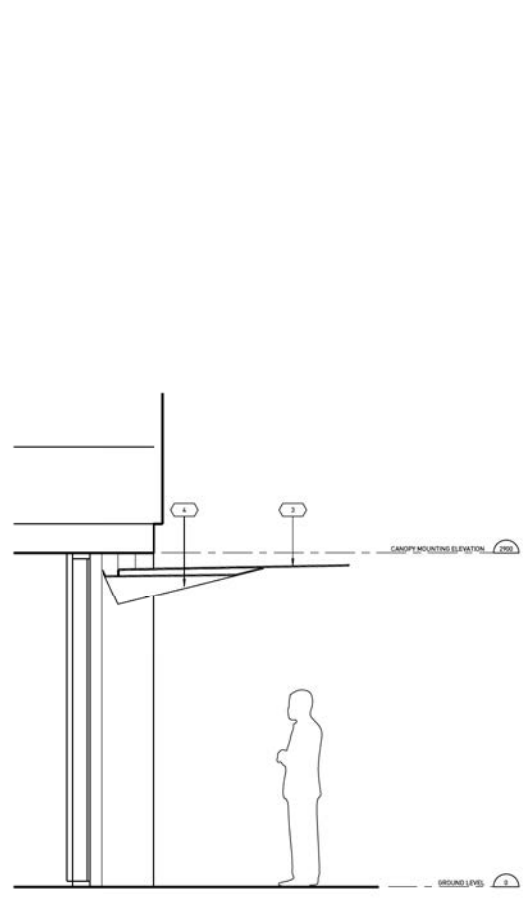

1 TYPICAL SECTION THROUGH BUILDING CANOPY
1:20

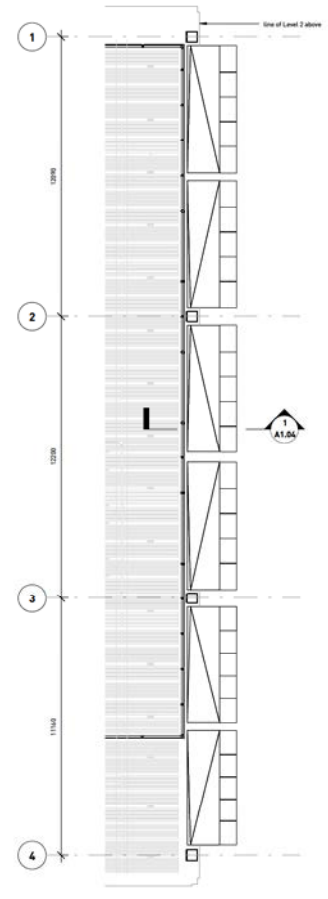

2 CANOPY RCP
1:100

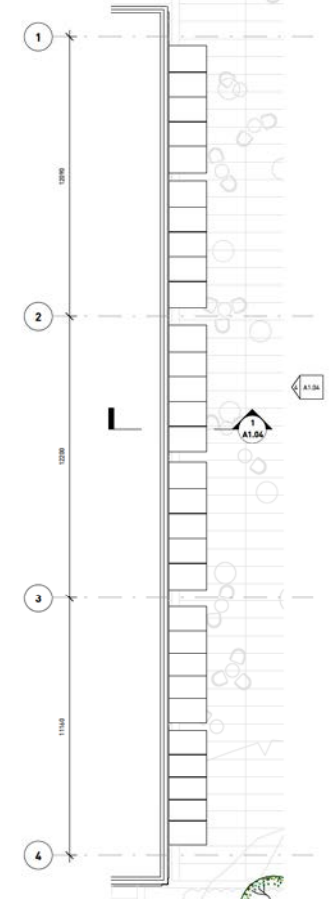

3 CANOPY PLAN
1:100

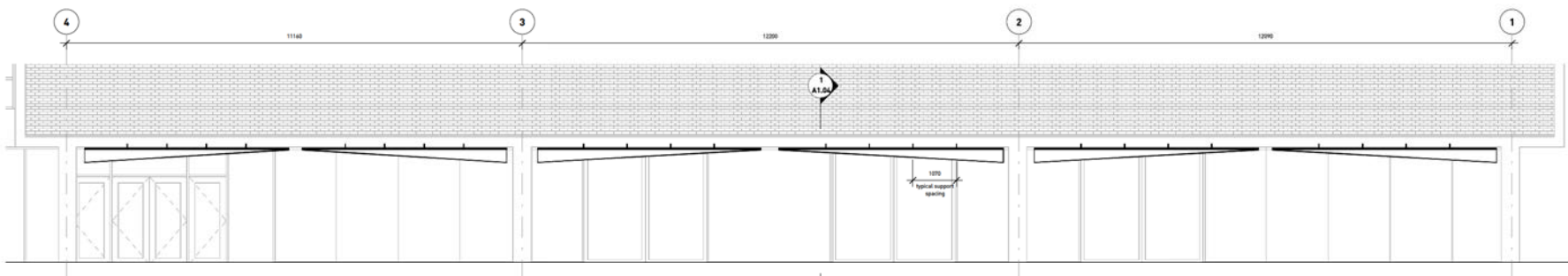

4 BUILDING CANOPY ELEVATION
1:50

MATERIAL LEGEND

- cast-in-place white architectural concrete
- clear epoxy coating
- cast-in-place white architectural concrete with traffic coating
- tempered laminated glass with translucent interlayer
- painted steel
- light wood

public

1160 WEST 10TH AVENUE
VANCOUVER, BC V6H 2E6
TEL: 604.681.2000
WWW.PUBLICARCHITECTS.COM

**UBC Buchanan
Courtyard Renovation**

BUCHANAN COMPLEX 186A MAIN MALL
UNIVERSITY OF BRITISH COLUMBIA

PROJECT CODE	STATION
0713	CD
SCALE	DATE
As indicated	5 FEB 2016

Building Canopy
A1.04



Copyright reserved. This design and drawing is the intellectual property of HOK. It is not to be used for any other project without the written consent of HOK. The drawings are to be used for information only and are not to be used for construction. Prior to construction, the client shall obtain all necessary permits and approvals from the relevant authorities. HOK shall not be responsible for any errors or omissions. HOK shall not be responsible for any delays or cost overruns. HOK shall not be responsible for any claims or damages. HOK shall not be responsible for any legal or financial consequences. HOK shall not be responsible for any other matters. HOK shall not be responsible for any other matters.

NO.	DATE	DESCRIPTION
1	5 FEB 2010	Issued for UBC Review

NOT FOR CONSTRUCTION

public
 UBC Buchanan
 Courtyard Renovation
 BUCHANAN COMPLEX, 186A MAIN MALL,
 UNIVERSITY OF BRITISH COLUMBIA
 PROJECT CODE: 0913 STATION: CD
 SCALE: DATE: 5 FEB 2010

Perspectives
 A1.05

© 2010 HOK. All rights reserved. HOK is a registered trademark of HOK. HOK is not responsible for any errors or omissions. HOK is not responsible for any delays or cost overruns. HOK is not responsible for any claims or damages. HOK is not responsible for any legal or financial consequences. HOK is not responsible for any other matters. HOK is not responsible for any other matters.