

PROJECT TEAM

CLIENT
 UBC Properties Trust
 Suite 101 - 555 Great Northern Way
 Vancouver BC V5T 1E2
 T: 604.731.3103
 F: 604.731.2130
 Contact: Craig Knight
 cknight@ubcproperties.com

ARCHITECT
 Walter Franci Architecture Inc.
 1684 West 2nd Avenue
 Vancouver BC V6J 1H4
 T: 604.688.3252
 F: 604.688.5995
 Contact: Walter Franci, MRAIC, LEED/AP
 walter@wfranci.com

Public Architecture & Communication
 215 - 309 W Cordova St
 Vancouver BC V6B 1E5
 T: 604.673.4313
 F: 604.673.4323
 Contact: John Wall, MAIBC, OAA, LEED/AP
 C: 604.340.3189
 john@publicdesign.ca

LANDSCAPE ARCHITECT
 Karen Kiest Landscape Architects
 111 West John Street Suite 305
 Seattle, WA 98119
 T: 206.323.6032
 Contact: Karen Kiest
 kkiest@kk-la.com

DRAWING LIST - ARCHITECTURAL

| A0 GENERAL | | |
|---------------|----------------------------------|----|
| A0.00 | Cover Sheet / Project Data | DP |
| A0.03 | Context Plan | DP |
| A0.04 | Site Plan | DP |
| A0.05 | Shadow Study Diagrams | DP |
| A0.06 | Site Context Elevations | DP |
| A0.09 | Door Schedule | DP |
| A1 PLANS | | |
| A1.01 | First Floor Plan | DP |
| A1.01a | Phase 2 - Child Care Centre Plan | DP |
| A1.02 | Second Floor Plan | DP |
| A1.03 | Roof Plan | DP |
| A3 ELEVATIONS | | |
| A3.01 | Elevations | DP |
| A3.02 | Elevations | DP |
| A4 SECTIONS | | |
| A4.01 | Sections | DP |
| A4.02 | Sections | DP |

DRAWING LIST - LANDSCAPE

| | |
|-------|-------------------|
| L1.00 | Landscape Plan |
| L2.00 | Planting Plan |
| L3.00 | Landscape Details |

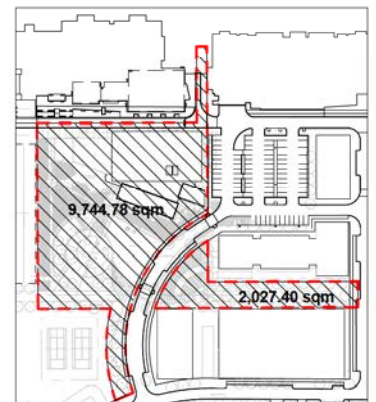

Site Boundary & Area

ADDRESS

UBC Record to provide

LEGAL DESCRIPTION

Pl. F, Plan BCP35352, D.L. 6494, Gp. 1, NWD

PROJECT STATISTIC

Total Site Area: 11,772.18 sqm (9,744.78 + 2,027.40)
 Site Coverage: 1,805.80 sqm (Phase 1 - Community Centre)
 645 sqm (Phase 2 - Child Care Centre)

Floor Area

Total Net: 2037.50 sqm (Phase 1 - Community Centre)
 Total Gross: 2,796.50 sqm (Phase 1 - Community Centre)
 645 sqm (Phase 2 - Child Care Centre)

*see table to the right for breakdown Net Area for each use.

Building Height: 11.31 meter (2 Storey Community Centre)
 4.25 meter (1 storey Child Care Centre)

Setbacks

Front Yard: n/a
 Rear Yard: n/a
 Side Yards: n/a

Parking & Loading Calculation

a. Surface Parking: n/a (use of existing surface parking)
 b. Universal Parking: 2 (see A0.04 for location)
 c. Drop off Location: (see A0.04)
 d. Loading: 1 designated space at north east corner of building (see A0.04)

e. Bicycle Parking - 4 per 100sqm of gross floor area
 Required: 112
 Provided: 112 (see A0.04 & Landscape for location)

f. End of Trip Facilities

| | |
|----------------------------|---------------------|
| Male | Female |
| WC Req'd: 4 | WC Req'd: 4 |
| WB Provided: 2 + 4 urinals | WB Provided: 10 |
| WB Req'd: 2 | WB Req'd: 2 |
| WB Provided: 4 | WB Provided: 4 |
| Showers Req'd: 4 | Showers Req'd: 4 |
| Showers Provided: 4 | Showers Provided: 4 |

*In addition, (2) Universal Toilet Room are provided.

Lockers
 Req'd: 56
 Provided: 44

Elevator Stairs Ratio
 Permitted: n/a
 Proposed: 23.7% (Phase 1 - Community Centre)
 5.5% (Phase 2 - Child Care Centre)
 Total: 29.2%

RM SCHEDULE - NET AREA

| Level | Occupancy | Number | Name | Area |
|-------------------------|----------------------|--------|------------------------|-----------------------|
| LEVEL: 2 | Child Minding Centre | 217 | Child Minding Activity | 65.7 m ² |
| LEVEL: 2 | Child Minding Centre | 217a | Sign In | 2.5 m ² |
| LEVEL: 2 | Child Minding Centre | 217b | Storage | 70.3 m ² |
| Child Minding Centre: 3 | | | | |
| LEVEL: 1 | Common Space | 110 | Cafe | 23.0 m ² |
| LEVEL: 1 | Common Space | 100 | Lower Lobby | 103.2 m ² |
| LEVEL: 1 | Common Space | 111 | Reading | 49.7 m ² |
| Common Space: 3 | | | | |
| LEVEL: 2 | Fitness Centre | 243 | Cardio | 69.5 m ² |
| LEVEL: 2 | Fitness Centre | 240 | Fitness Reception | 3.5 m ² |
| LEVEL: 2 | Fitness Centre | 242 | Floor Exercise | 42.0 m ² |
| LEVEL: 2 | Fitness Centre | 236 | WID Closet | 2.4 m ² |
| LEVEL: 2 | Fitness Centre | 241 | Work Out | 78.5 m ² |
| Fitness Centre: 5 | | | | |
| LEVEL: 1 | Gymnasium | 117 | Gym Activity Area | 601.6 m ² |
| LEVEL: 1 | Gymnasium | 117a | Gym Storage I | 23.6 m ² |
| LEVEL: 1 | Gymnasium | 117b | Gym Storage II | 14.2 m ² |
| LEVEL: 1 | Gymnasium | 118 | Stage | 47.8 m ² |
| Gymnasium: 4 | | | | |
| LEVEL: 1 | Multi Purpose Space | 113a | Kitchen | 24.2 m ² |
| LEVEL: 1 | Multi Purpose Space | 112 | Room A - Arts | 93.3 m ² |
| LEVEL: 1 | Multi Purpose Space | 113 | Room B - Social | 87.8 m ² |
| LEVEL: 1 | Multi Purpose Space | 110a | Storage | 4.6 m ² |
| LEVEL: 2 | Multi Purpose Space | 211 | Dance Studio | 102.1 m ² |
| LEVEL: 2 | Multi Purpose Space | 215 | Meeting Rm A | 47.3 m ² |
| LEVEL: 2 | Multi Purpose Space | 216 | Meeting Rm B | 38.2 m ² |
| LEVEL: 2 | Multi Purpose Space | 213 | Meeting Rm C | 24.2 m ² |
| LEVEL: 2 | Multi Purpose Space | 214 | Meeting Rm D | 24.0 m ² |
| LEVEL: 2 | Multi Purpose Space | 212 | Multi Purpose Room C | 88.8 m ² |
| LEVEL: 2 | Multi Purpose Space | 200a | Storage | 9.0 m ² |
| LEVEL: 2 | Multi Purpose Space | 200c | Storage | 3.9 m ² |
| Multi Purpose Space: 12 | | | | |
| LEVEL: 1 | Reception & Office | 125 | Admn. Circulation | 12.6 m ² |
| LEVEL: 1 | Reception & Office | 123 | Instructor Work Rm | 11.7 m ² |
| LEVEL: 1 | Reception & Office | 124 | Manager | 11.7 m ² |
| LEVEL: 1 | Reception & Office | 122 | Program Coord. Work Rm | 36.7 m ² |
| LEVEL: 1 | Reception & Office | 120 | Reception | 23.9 m ² |
| LEVEL: 1 | Reception & Office | 126 | Staff Meeting | 13.7 m ² |
| LEVEL: 1 | Reception & Office | 121 | Staff Room | 22.8 m ² |
| Reception & Office: 7 | | | | |
| LEVEL: 1 | Recycling Centre | 130 | Recycling Ctr | 28.3 m ² |
| Recycling Centre: 1 | | | | |
| LEVEL: 1 | Teen Centre | 119 | Teen Centre | 57.3 m ² |
| LEVEL: 1 | Teen Centre | 119a | Teen Storage | 5.7 m ² |
| LEVEL: 1 | Teen Centre | 119b | Youth Program Coord | 4.6 m ² |
| Teen Centre: 3 | | | | |
| LEVEL: 1 | Washroom & Change Rm | 115 | Female Change Rm | 37.1 m ² |
| LEVEL: 1 | Washroom & Change Rm | 114 | H/C WC | 4.1 m ² |
| LEVEL: 1 | Washroom & Change Rm | 116 | Male Change Rm | 26.2 m ² |
| LEVEL: 2 | Washroom & Change Rm | 220 | Female Change Room | 37.1 m ² |
| LEVEL: 2 | Washroom & Change Rm | 222 | H/C WC | 4.1 m ² |
| LEVEL: 2 | Washroom & Change Rm | 221 | Male Change Room | 26.2 m ² |
| LEVEL: 2 | Washroom & Change Rm | 211c | WC | 3.5 m ² |
| Washroom & Change Rm: 7 | | | | |
| | | | | 2044.1 m ² |



WESBROOK COMMUNITY CENTRE

Copyright reserved. This design and drawing is the exclusive property of WFR Architecture and Communication Inc. and cannot be used for any purpose without the written consent of the Architect. This drawing is not to be used for construction until issued for that purpose by the Architect. Prior to commencement of the Work the Contractor shall verify all dimensions, details and levels to identify any errors and omissions, ascertain any discrepancies between this drawing and the full Contract Documents, and, bring these items to the attention of the Architect for clarification.

ISSUES & REVISIONS

| NO. | DATE | DESCRIPTION |
|-----|--------------|-------------------------------|
| 1 | 26 July 2012 | ISSUED FOR DEVELOPMENT PERMIT |

Walter Franci public architecture
 1684 W 2ND AVE
 VANCOUVER BC V6J 1H4
 TEL: 604.688.3252
 FAX: 604.688.5995
 WWW.WFRANCI.COM

215 - 309 W CORDOVA ST
 VANCOUVER BC V6B 1E5
 TEL: 604.731.4323
 FAX: 604.673.4323
 WWW.PUBLICDESIGN.CA

WESBROOK COMMUNITY CENTRE
 ### Street, City, Province

| PROJECT CODE | STATUS |
|--------------|----------------|
| 21137 | Project Status |
| SCALE | DATE |
| 1 : 2000 | 07/26/12 |

Cover Sheet / Project Data
 SHEET
A0.00

| ISSUES & REVISIONS | |
|--------------------|--|
| NO. | DESCRIPTION |
| 1 | 26 July 2012 ISSUED FOR DEVELOPMENT PERMIT |

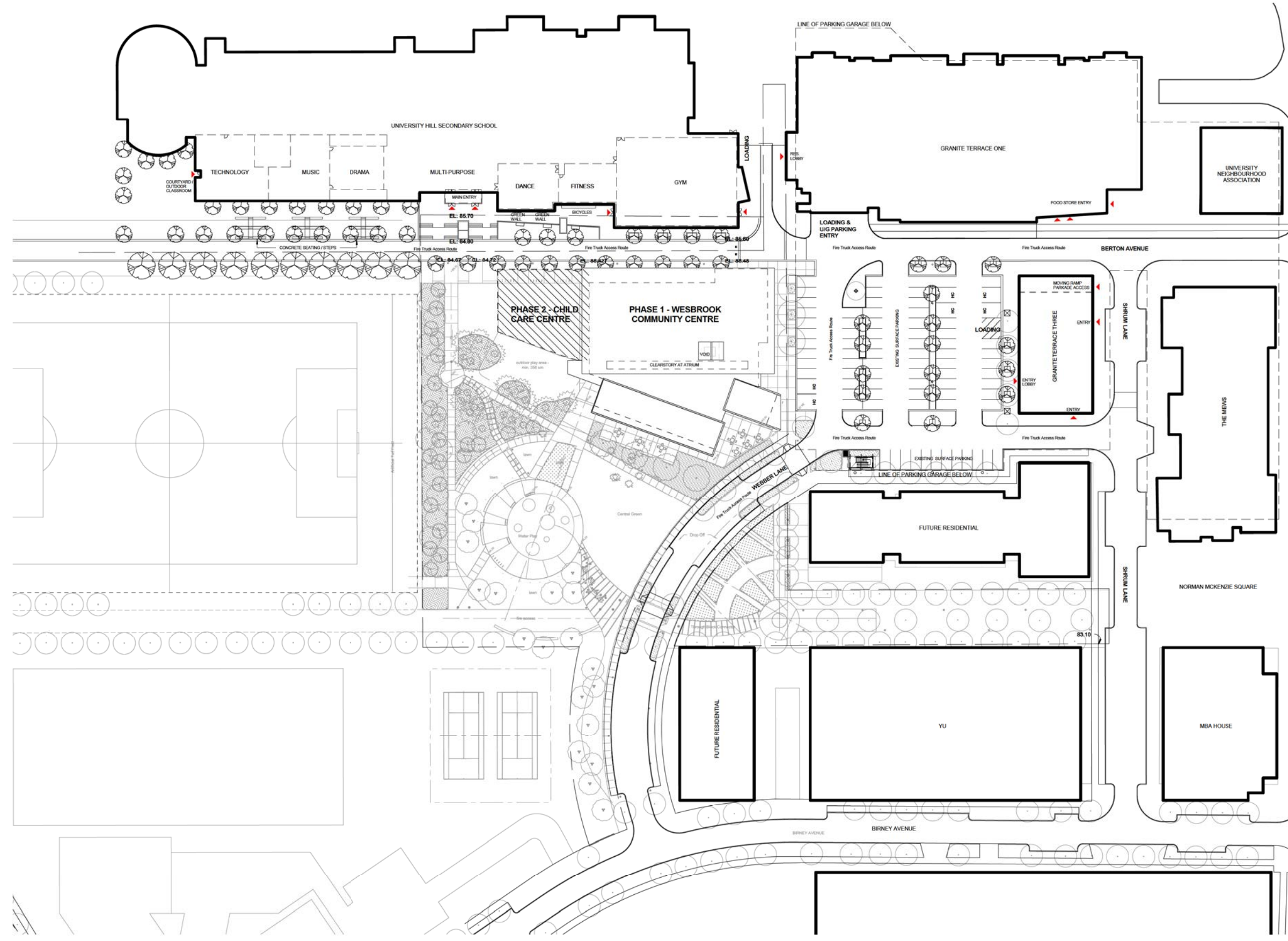

1 CONTEXT PLAN

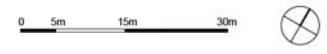

Walter Francis public
 architecture
 1854 W 2ND AVE VANCOUVER BC V6J 1Y4 TEL 604 688 1252 FAX 604 688 5995 WWW.WFRANCL.COM
 215-309 W CORDOVA ST VANCOUVER BC V6B 1E5 TEL 604 731 4323 FAX 604 671 4313 WWW.PUBLICDESIGN.CA

WESBROOK COMMUNITY CENTRE
 ### Street, City, Province
 PROJECT CODE: 21137 STATUS: Project Status
 SCALE: 1:500 DATE: 07/26/12

20120726 11:44:50 AM C:\projects\Drawing\1037-WSC-LOCAL.dwg

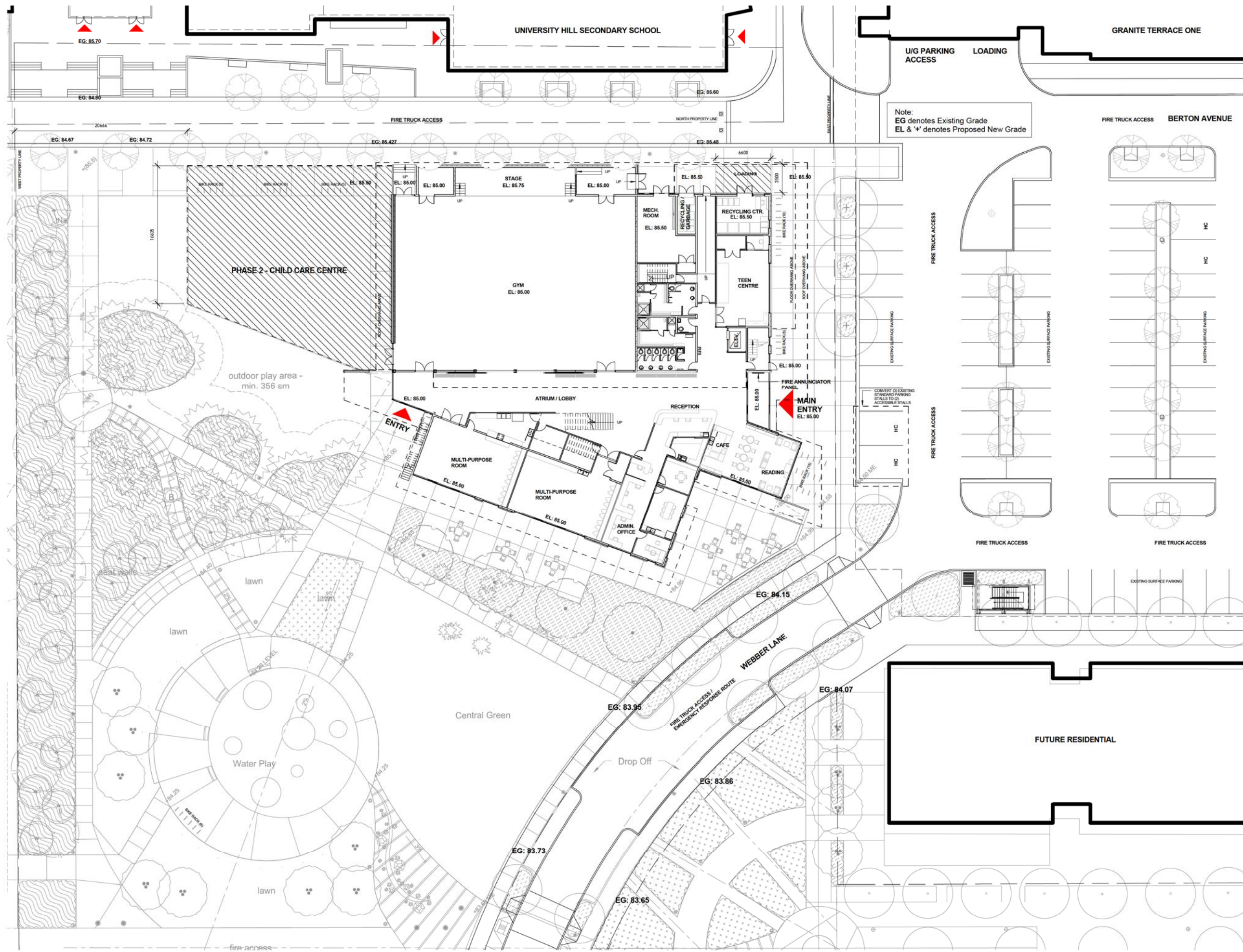

Walter Franci public
 architecture
 1834 W 2ND AVE VANCOUVER BC V6L 1A4 TEL 604 698 1323 FAX 604 698 1995 WWW.WFRANCI.COM
 215-309 W CORDOVA ST VANCOUVER BC V6B 1E5 TEL 604 731 4233 FAX 604 671 4313 WWW.PUBLICDESIGN.CA

WESBROOK COMMUNITY CENTRE
 ### Street, City, Province

| PROJECT CODE | STATUS |
|--------------|----------------|
| 21137 | Project Status |
| SCALE | DATE |
| 1 : 200 | 07/26/12 |

24/07/2012 11:44 AM C:\wfranci\Drawings\1011 - WCC - LOCAL.AIA

Copyright reserved. This design and drawing is the exclusive property of WFM Architecture and Communication Inc. and cannot be used for any purpose without the written consent of the Architect. This drawing is not to be used for construction until issued for that purpose by the Architect. Prior to commencement of the Work the Contractor shall verify all dimensions, details and levels to identify any errors and omissions, coordinate any discrepancies between this drawing and the full Contract Documents, and, bring these items to the attention of the Architect for correction.

| ISSUES + REVISIONS | |
|--------------------|--|
| NO. | DESCRIPTION |
| 1 | 26 July 2012 ISSUED FOR DEVELOPMENT PERMIT |



Spring 10AM



Spring 12PM



Spring 2PM



Summer 10AM



Summer 12PM

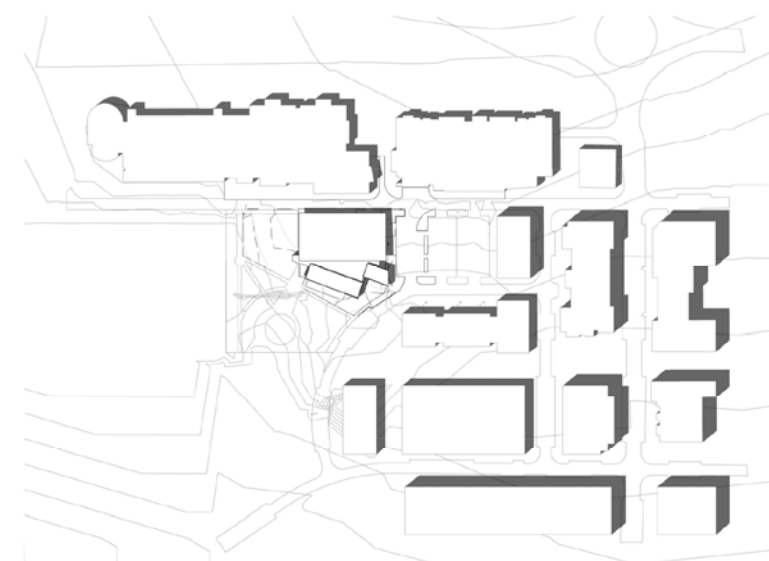

Summer 2PM



Walter Francis public
 architecture
 1854 W 2ND AVE VANCOUVER BC V6J 1W4
 TEL 604 688 3252 FAX 604 688 3595
 WWW.WFRANCL.COM

215-309 W CORDOVA ST VANCOUVER BC V6S 1E5
 TEL 604 731 4323 FAX 604 671 4313
 WWW.PUBLICDESIGN.CA

WESBROOK COMMUNITY CENTRE
 ### Street, City, Province

| PROJECT CODE | STATUS |
|--------------|----------------|
| 21137 | Project Status |
| SCALE | DATE |
| | 07/26/12 |

Shadow Study
 Diagrams

SHEET A0.05 REVISION

20120725 11:45:54 AM C:\Users\Walter\Documents\1037-WCC-LOCAL.dwg

SKETCH SHOWING TOPOGRAPHIC SURVEY OF A PORTION OF
 LOT F, DISTRICT LOT 6494, GROUP 1,
 NEW WESTMINSTER DISTRICT PLAN BCP35352
 SOUTH CAMPUS
 UNIVERSITY OF BRITISH COLUMBIA

UNREGISTERED LEASE PLAN

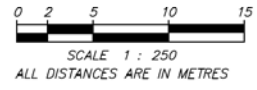

Rem
 DL 6494
 Gp 1

REF PLAN BCP30253

62°24'09" 92.204

UNREGISTERED LEASE PLAN

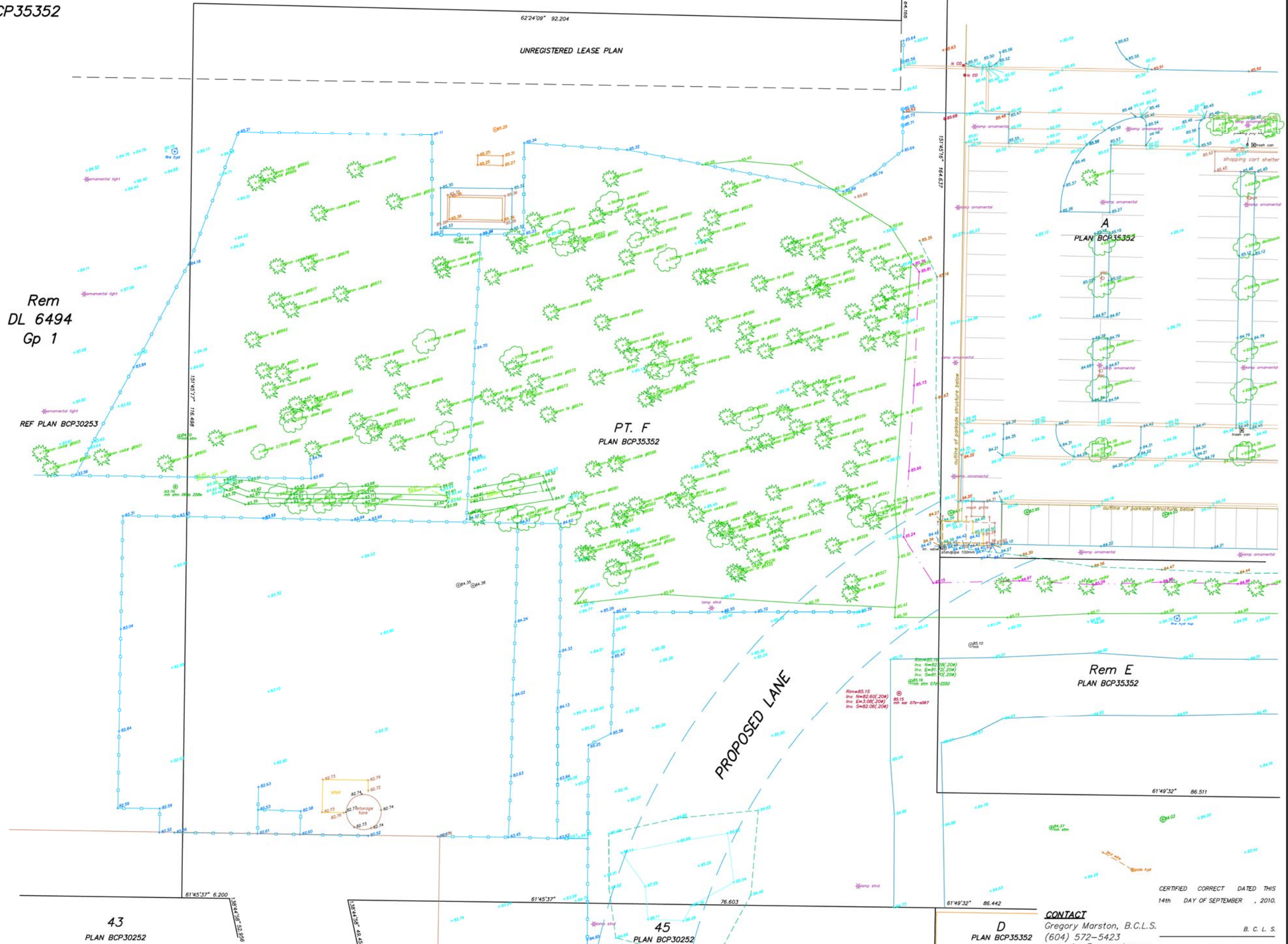

NOTES :

All elevations and distances shown are in metres.
 Elevations are derived from UBC Monument W-W, located
 on East Mall in front of the CEME Building (between
 Agronomy Road and University Boulevard)
 Geodetic Elevation = 93.631

MURRAY & ASSOCIATES
 201-12448 82nd AVENUE
 SURREY, B.C.
 V3W 3E9
 (604) 597-9189

43
 PLAN BCP30252

45
 PLAN BCP30252

Rem E
 PLAN BCP35352

CERTIFIED CORRECT DATED THIS
 14th DAY OF SEPTEMBER, 2010.

CONTACT

Gregory Marston, B.C.L.S.
 (604) 572-5423
 gmarston@murrayls.com

B. C. L. S.

FILE 8613CA-167