

PONDEROSA HUB - PHASE 1 EAST

Copyright reserved. These drawings and the design contained therein or which may be derived therefrom, and all of their contents, are the exclusive property of Kimmelson Patten McCormick & Blumberg | Hughes Condon Marler Architects | Architects in joint venture with Kimmelson Patten McCormick & Blumberg | Hughes Condon Marler Architects | Architects in joint venture with the copyright and ownership in the said drawings, which cannot be used for any purpose without the express written consent of Kimmelson Patten McCormick & Blumberg | Hughes Condon Marler Architects | Architects in joint venture.



UBC PONDEROSA HUB PHASE 1 EAST Area Summary 2011-07-11

PHASE 1 EAST

SITE AREA	Area m2	Area Sq.ft
Site Area	2,740	29,493
Site Coverage	1,276	13,735

BUILDING HEIGHTS	Stories	m
Podium	4	16.8
Tower (T.O roof not incl. Mech)	17	51.5

BUILDING AREA

Component	Area m2	Area Sq.ft
Assignable per Program		
Public Domain	187	2,013
Student Residences/Shared Space	4,447	47,867
AHVA/BFA/MFA	2,191	23,584
Building Support (Janitorial/Waste)	163	1,755
Total Assignable	6,988	75,218
Non-Assignable		
Corridors	975	10,495
Service Space	166	1,787
Structure/Walls/Un-assigned	2,188	23,551
Total Non-Assignable	3,329	35,833
Total Building GSM	10,317	111,051

BED COUNT	No. Of Units	No. Of Beds
Studio Suite	55	55
2 Bedroom Suite	27	54
4 Bedroom Suite	14	56
Accessible Suite	13	13
Total	109	178

No.	ISSUES	DATE
1.	DP Submission 1	12/07/2011
2.		
3.		
4.		
5.		
6.		
7.		
8.		

UBC PONDEROSA HUB Phase 1 East

The University of British Columbia
University Boulevard and West Mall,
Vancouver, B.C.

Sheet Title PROJECT DATA

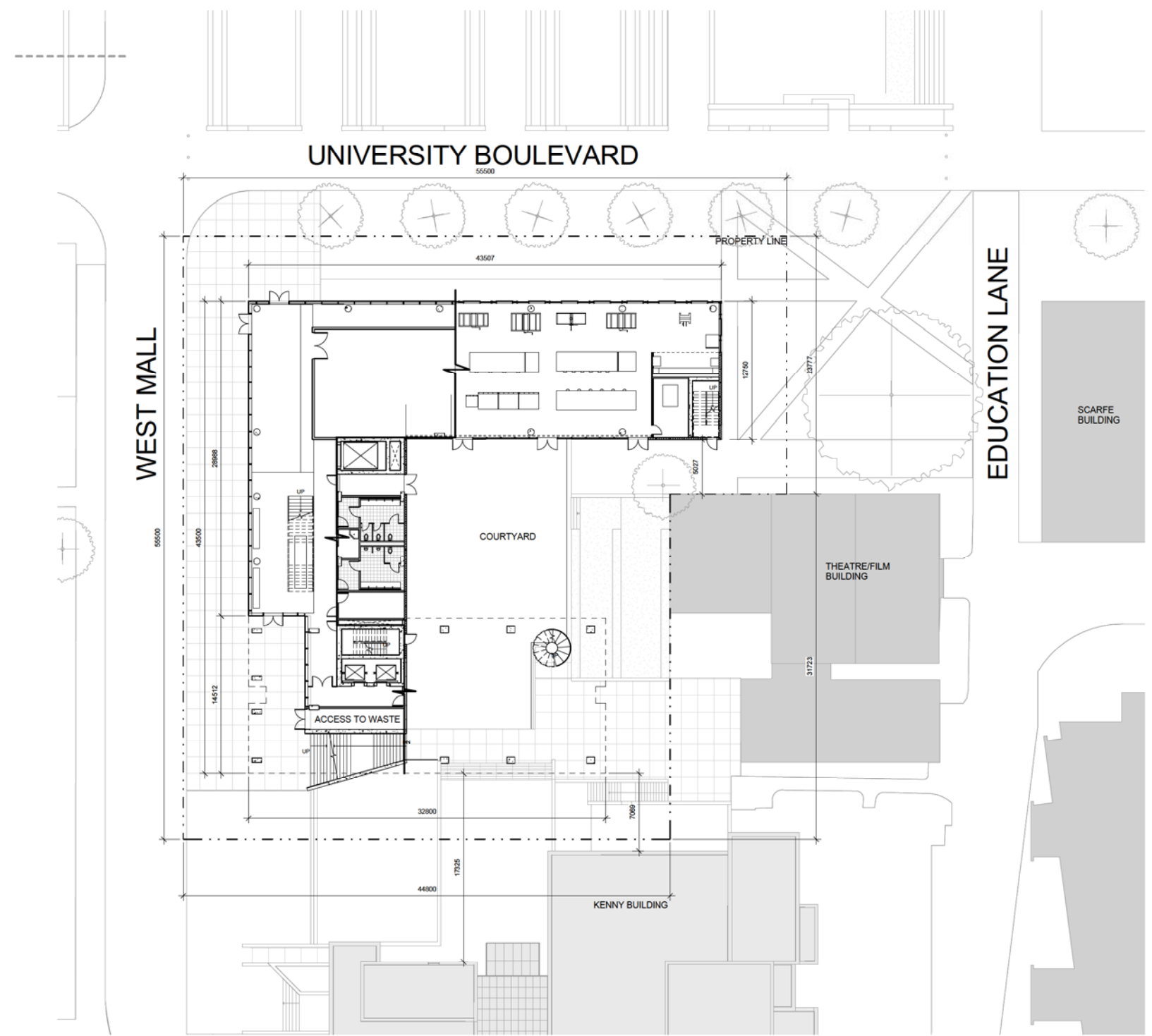

Copyright reserved. These drawings and the design contained therein, or which may be derived therefrom, are, and all their contents, the exclusive property of Kumara Payne McKenna Blumberg | Hughes Condon Maller Architects. Architects in joint venture. Kumara Payne McKenna Blumberg | Hughes Condon Maller Architects | Architects in joint venture hold the copyright and ownership in the said drawings, which cannot be used for any purpose without the express written consent of Kumara Payne McKenna Blumberg | Hughes Condon Maller Architects. Architects in joint venture.

No.	ISSUES	DATE
1.	DP Submission 1	12/07/2011

**UBC PONDEROSA HUB
 Phase 1 East**

The University of British Columbia
 University Boulevard and West Mall,
 Vancouver, B.C.

Sheet Title
SITE PLAN

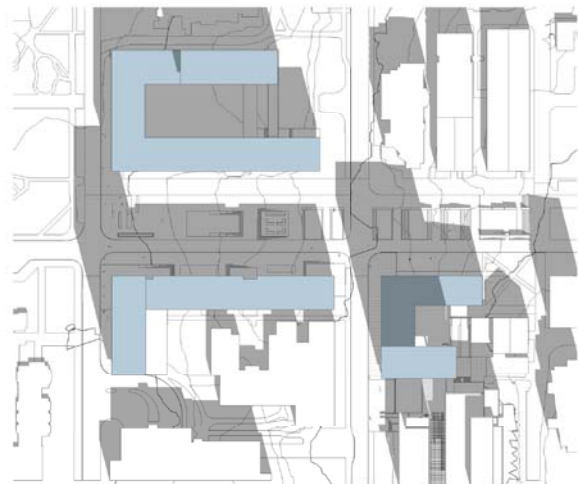

1 MARCH 21 10 AM

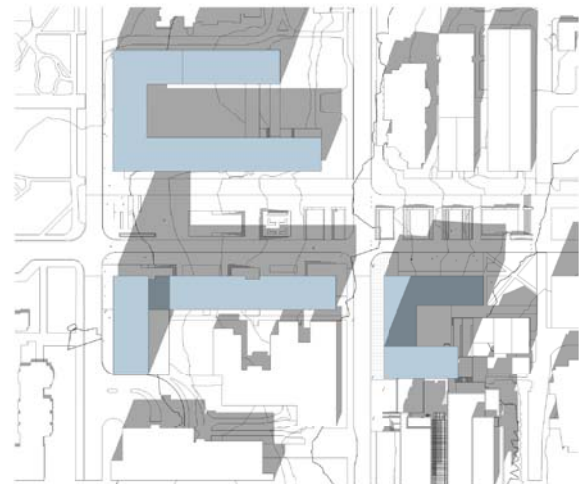

2 MARCH 21 12 PM

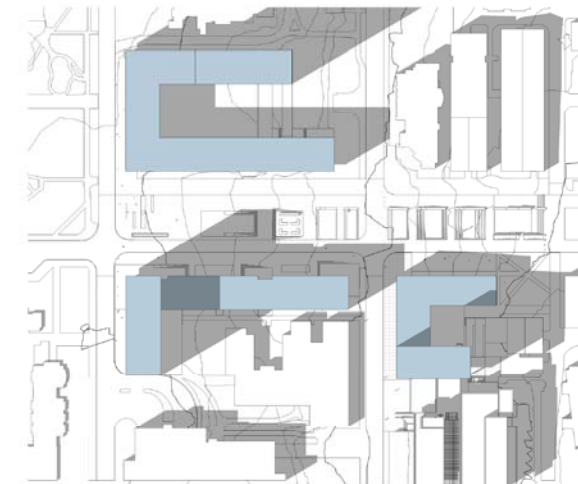

3 MARCH 21 2 PM

Copyright reserved. These drawings and the design contained therein, or which may be derived therefrom, are, and all their contents, the exclusive property of Kimbara Payne McKenna Blumberg | Hughes Condon Marler Architects | Architects in joint venture. Kimbara Payne McKenna Blumberg | Hughes Condon Marler Architects | Architects in joint venture holds the copyright and ownership in the said drawings, which cannot be used for any purpose without the express written consent of Kimbara Payne McKenna Blumberg | Hughes Condon Marler Architects | Architects in joint venture.

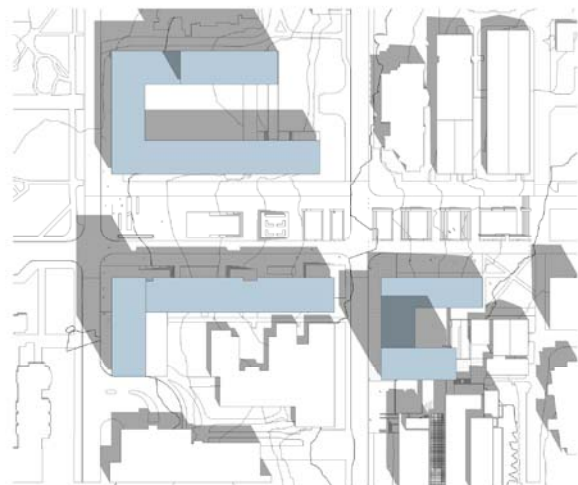

4 JUNE 21 10 AM

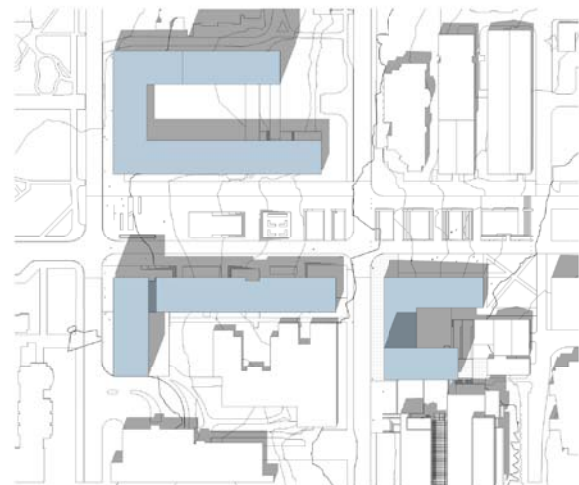

5 JUNE 21 12 PM

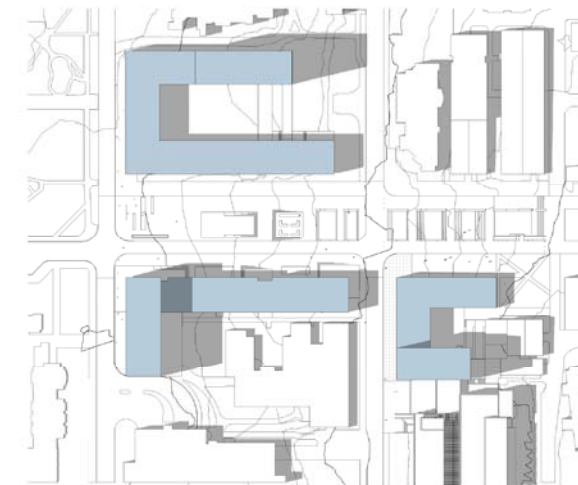

6 JUNE 21 2 PM

No.	ISSUES	DATE
1.	DP Submission	10/27/2011

UBC PONDEROSA HUB
 Phase 1 East

The University of British Columbia
 University Boulevard and West Mall,
 Vancouver, B.C.

Sheet Title
 SHADOW STUDIES

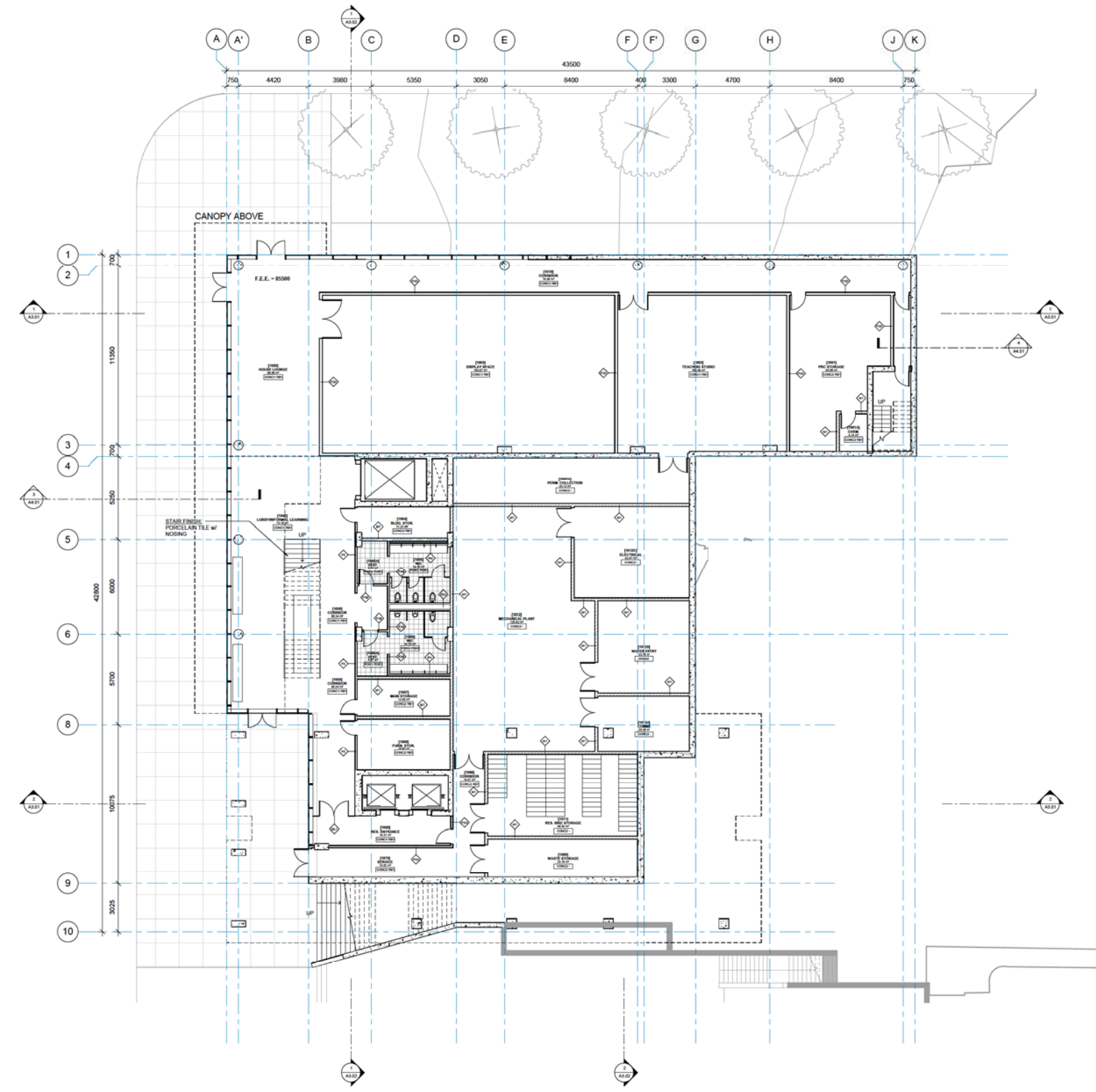

Copyright reserved. These drawings and the design contained therein, or which may be deemed to be contained therein, are and of all items remain, the exclusive property of Kumara Payne McKenna Blumberg | Hughes Condon Marler Architects | Architects in joint venture. Kumara Payne McKenna Blumberg | Hughes Condon Marler Architects | Architects in joint venture holds the copyright and ownership in the said drawings, which cannot be used for any purpose without the express written consent of Kumara Payne McKenna Blumberg | Hughes Condon Marler Architects | Architects in joint venture.

No.	ISSUES	DATE
1.	DP Submission 1	10/27/2011
2.		
3.		
4.		
5.		
6.		
7.		
8.		
9.		
10.		

**UBC PONDEROSA HUB
Phase 1 East**

The University of British Columbia
University Boulevard and West Mall,
Vancouver, B.C.

Sheet Title
LEVEL 1 PLAN

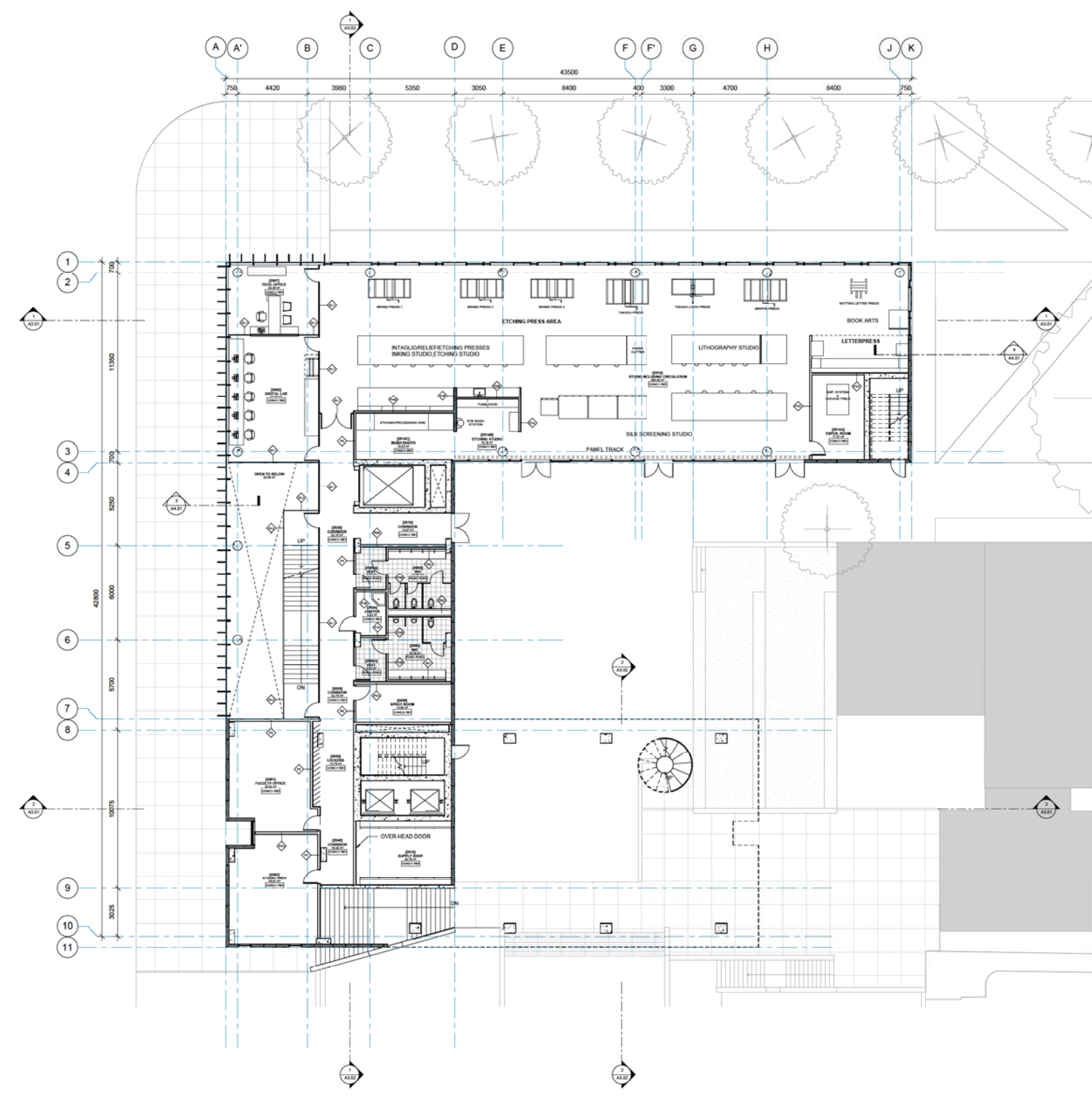

Copyright reserved. These drawings and the design contained therein, or which may be derived therefrom, are, and of all items remain, the exclusive property of Kumara Payne McKenna Blumberg | Hughes Condon Mayer Architects. Architects in joint venture. Kumara Payne McKenna Blumberg | Hughes Condon Mayer Architects | Architects in joint venture hold the copyright and ownership in the said drawings, which cannot be used for any purpose without the express written consent of Kumara Payne McKenna Blumberg | Hughes Condon Mayer Architects/Architects in joint venture.

No.	ISSUES	DATE
1.	DP Submission 1	10/27/2011

**UBC PONDEROSA HUB
Phase 1 East**

The University of British Columbia
University Boulevard and West Mall,
Vancouver, B.C.

Sheet Title
LEVEL 2 PLAN

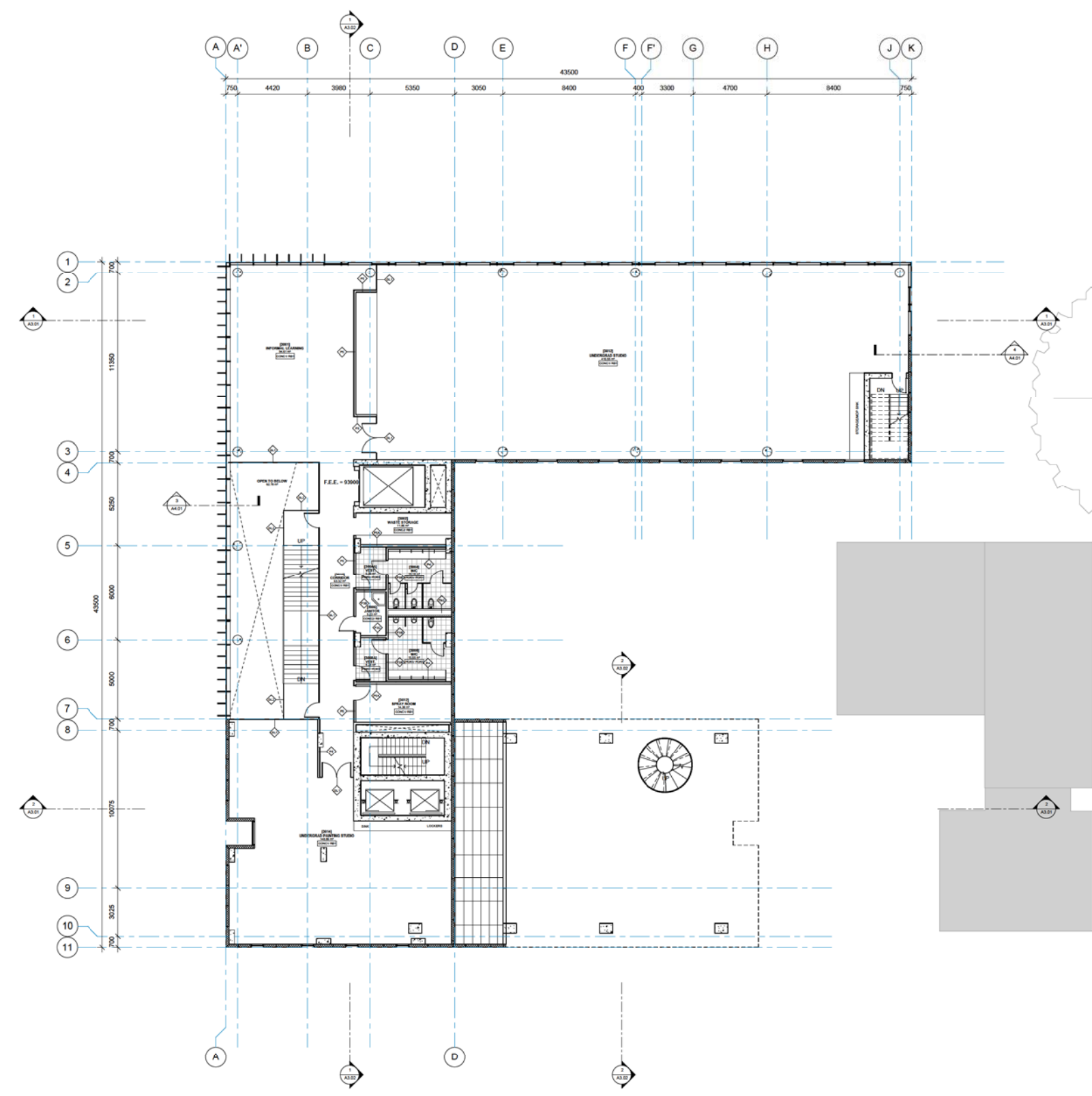

Copyright reserved. These drawings and the design contained therein, or which may be deemed, constitute all, and of all items remain, the exclusive property of Kumaraara Payne McKenna Blumberg | Hughes Condon Marler Architects | Architects in joint venture. Kumaraara Payne McKenna Blumberg | Hughes Condon Marler Architects | Architects in joint venture holds the copyright and ownership in the said drawings, which cannot be used for any purpose without the express written consent of Kumaraara Payne McKenna Blumberg | Hughes Condon Marler Architects | Architects in joint venture.

No.	ISSUES	DATE
1.	DP Submission 1	10/27/2011
2.		
3.		
4.		
5.		

**UBC PONDEROSA HUB
Phase 1 East**

The University of British Columbia
University Boulevard and West Mall,
Vancouver, B.C.

Sheet Title
LEVEL 3 PLAN

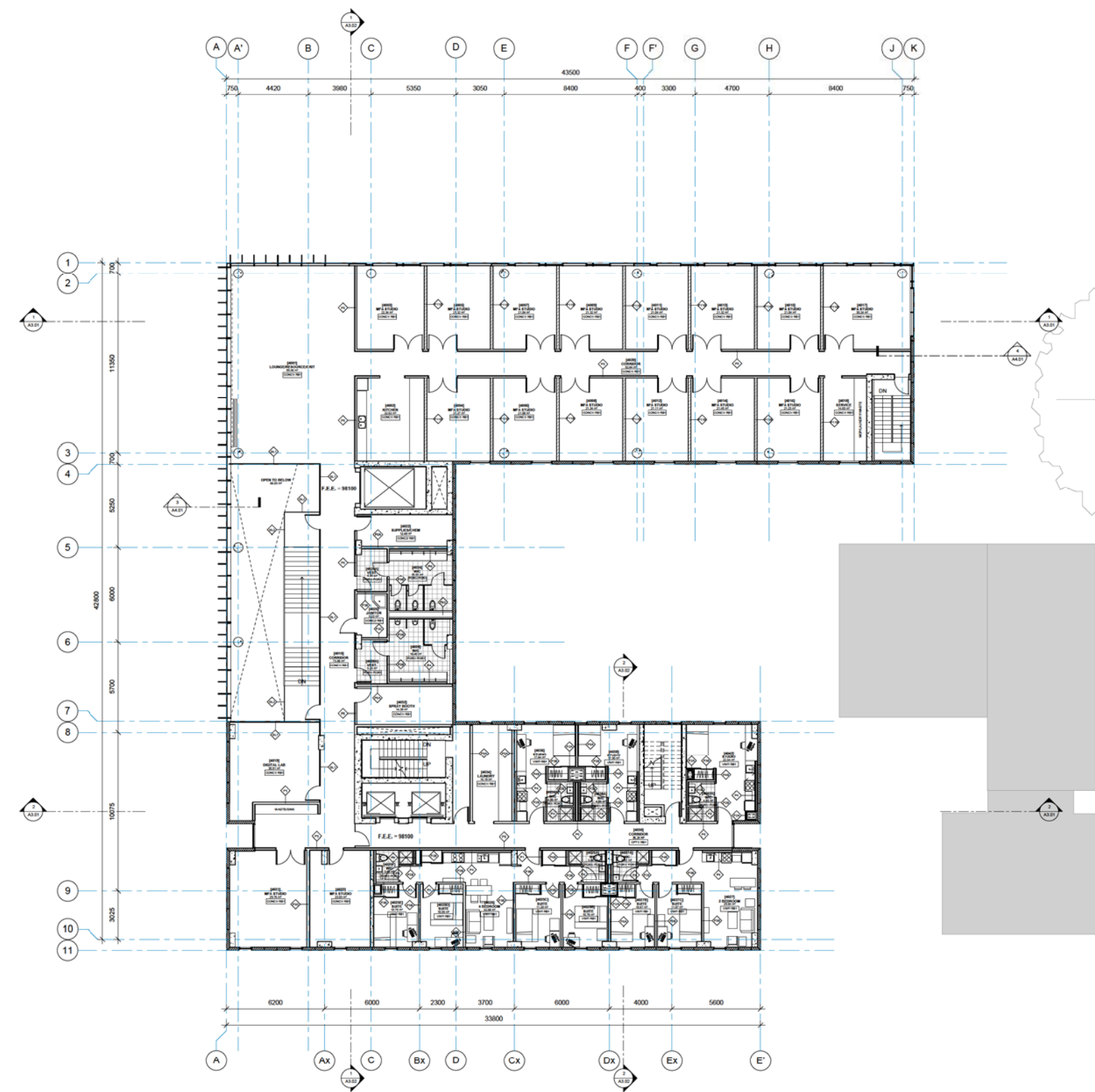

Copyright reserved. These drawings and the design contained therein, or which may be derived therefrom, are, and all their contents, the exclusive property of Kumara Paya McKenna Blumberg | Hughes Condon Marler Architects | Architects in joint venture. Kumara Paya McKenna Blumberg | Hughes Condon Marler Architects | Architects in joint venture holds the copyright and ownership in the said drawings, which cannot be used for any purpose without the express written consent of Kumara Paya McKenna Blumberg | Hughes Condon Marler Architects | Architects in joint venture.

No.	ISSUES	DATE
1.	DP Submission 1	12.07.2011
2.	50% Design Development	21.07.2011
3.		
4.		
5.		
6.		

**UBC PONDEROSA HUB
Phase 1 East**

The University of British Columbia
University Boulevard and West Mall,
Vancouver, B.C.

Sheet Title
LEVEL 4 PLAN

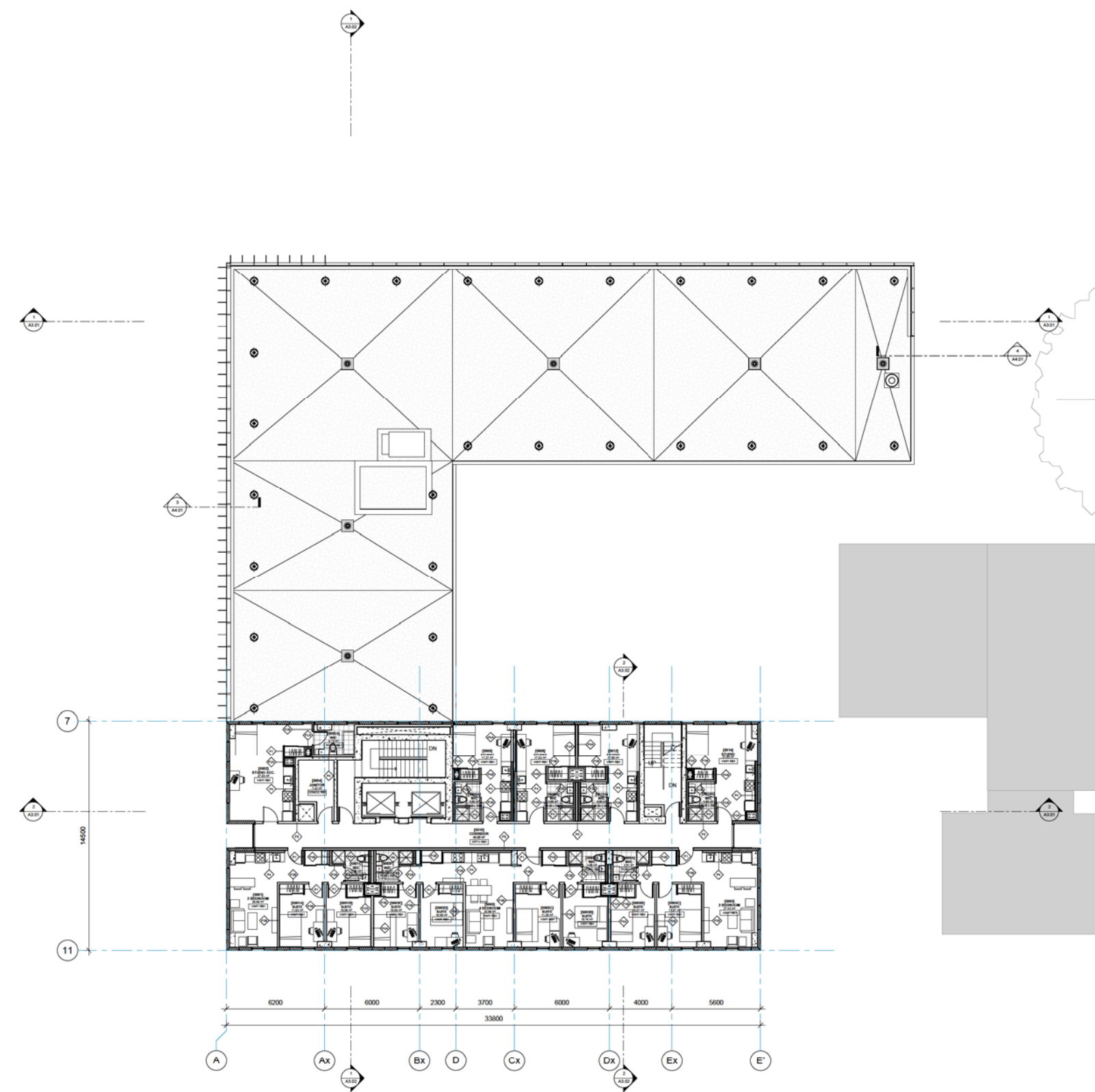

Copyright reserved. These drawings and the design contained therein, or which may be derived therefrom, are, and all their contents, the exclusive property of Kumara Payne McKenna Blumberg | Hughes Condon Marler Architects | Architects in joint venture. Kumara Payne McKenna Blumberg | Hughes Condon Marler Architects | Architects in joint venture holds the copyright and ownership in the said drawings, which cannot be used for any purpose without the express written consent of Kumara Payne McKenna Blumberg | Hughes Condon Marler Architects | Architects in joint venture.

No.	ISSUES	DATE
1.	DP Submission 1	10/27/2011
2.		
3.		
4.		
5.		
6.		
7.		

**UBC PONDEROSA HUB
Phase 1 East**

The University of British Columbia
University Boulevard and West Mall,
Vancouver, B.C.

Sheet Title
**LEVEL 5 (5-17 TYP.)
PLAN**

Copyright reserved. These drawings and the design contained therein, or which may be derived therefrom, are, and all their contents, the exclusive property of Kumaraaya Payne McKenna Blumberg | Hughes Condon Marrer Architects. Architects in joint venture. Kumaraaya Payne McKenna Blumberg | Hughes Condon Marrer Architects | Architects in joint venture hold the copyright and ownership in the said drawings, which cannot be used for any purpose without the express written consent of Kumaraaya Payne McKenna Blumberg | Hughes Condon Marrer Architects in joint venture.

No.	ISSUES	DATE
1.	DP Submission 1	10/27/2011
2.		
3.		
4.		
5.		
6.		
7.		

UBC PONDEROSA HUB
Phase 1 East

The University of British Columbia
University Boulevard and West Mall,
Vancouver, B.C.

Sheet Title
ROOF PLAN

Job No. 1029 | 1024
Issue Date July 21, 2011
Scale 1 : 100

