

Copyright reserved. These drawings and the design contained therein, or which may be derived therefrom, are, and all their contents, the exclusive property of Kumaraara Payne McKenna Blumberg | Hughes Condon Marrer Architects | Architects in Joint Venture. Kumaraara Payne McKenna Blumberg | Hughes Condon Marrer Architects | Architects in Joint Venture holds the copyright and ownership in the said drawings, which cannot be used for any purpose without the express written consent of Kumaraara Payne McKenna Blumberg | Hughes Condon Marrer Architects | Architects in Joint Venture.

No.	ISSUES	DATE
1.	DP Submission 1	10/27/2011
2.		
3.		
4.		
5.		
6.		
7.		
8.		

UBC PONDEROSA HUB
 Phase 1 East

The University of British Columbia
 University Boulevard and West Mall,
 Vancouver, B.C.

Sheet Title
 NORTH ELEVATION

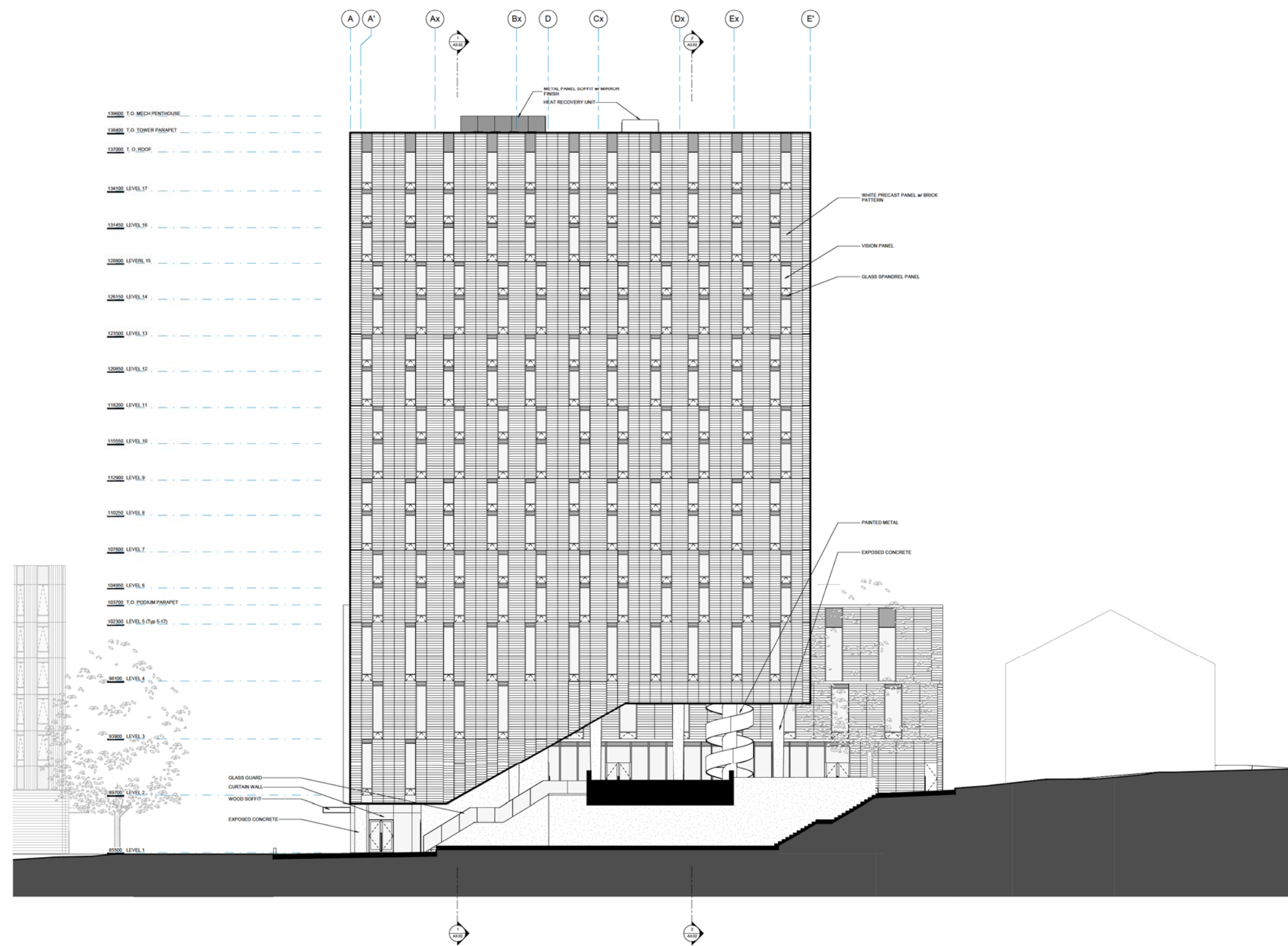

Copyright reserved. These drawings and the design contained therein, or which may be derived therefrom, are, and all their contents, the exclusive property of Kumaraaya Payne McKenna Blumberg | Hughes Condon Marler Architects | Architects in joint venture. Kumaraaya Payne McKenna Blumberg | Hughes Condon Marler Architects | Architects in joint venture holds the copyright and ownership in the said drawings, which cannot be used for any purpose without the express written consent of Kumaraaya Payne McKenna Blumberg | Hughes Condon Marler Architects | Architects in joint venture.

NO.	ISSUES	DATE
1.	DP Submission 1	10/27/2011
2.		
3.		
4.		
5.		

UBC PONDEROSA HUB
 Phase 1 East

The University of British Columbia
 University Boulevard and West Mall,
 Vancouver, B.C.

Sheet Title
 SOUTH ELEVATION

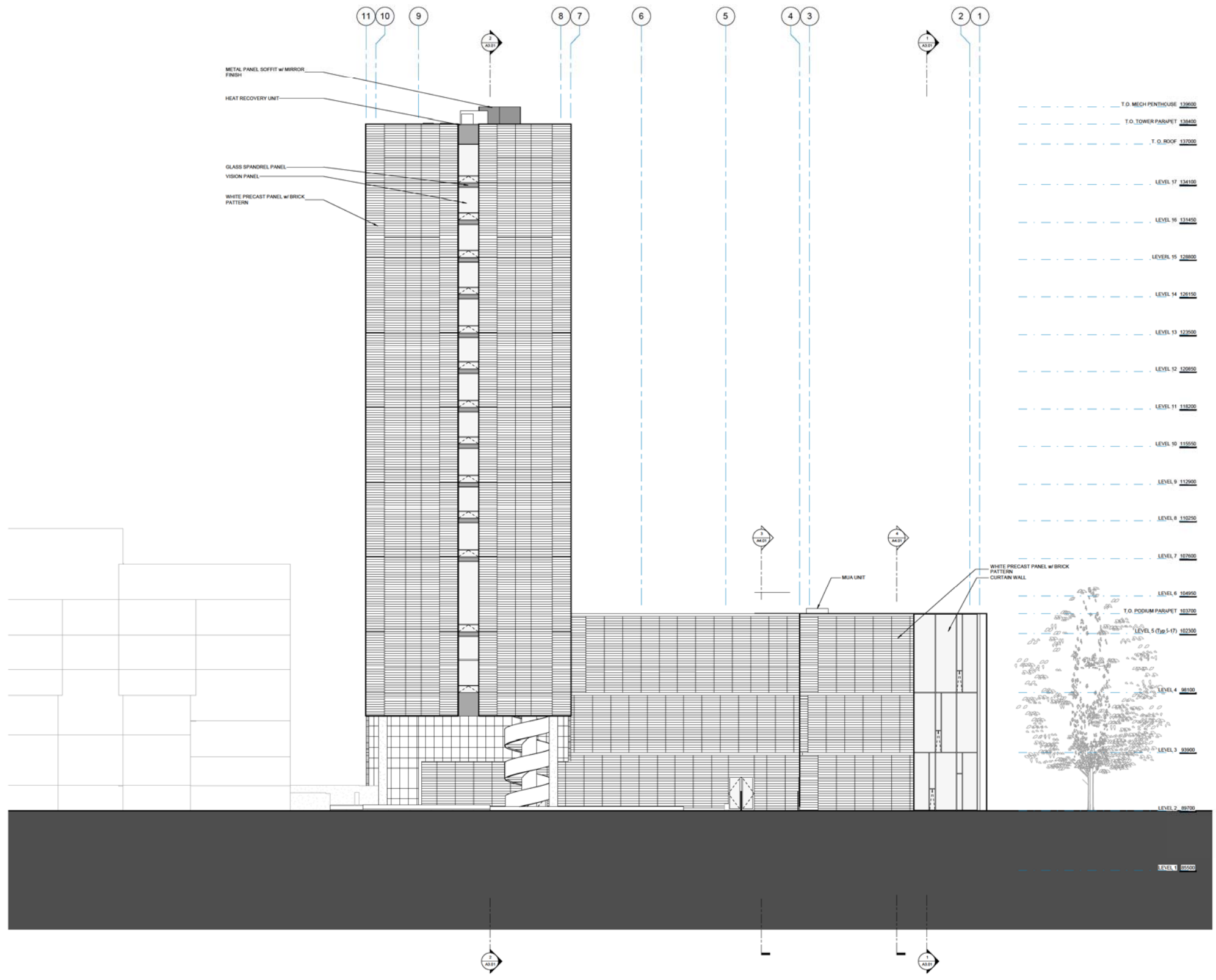

Copyright reserved. These drawings and the design contained therein, or which may be derived therefrom, are, and all their contents, the exclusive property of Kawabara Payne McKenna Blumberg | Hughes Condon Marler Architects | Architects in joint venture. Kawabara Payne McKenna Blumberg | Hughes Condon Marler Architects | Architects in joint venture holds the copyright and ownership in the full drawings, which cannot be used for any purpose without the express written consent of Kawabara Payne McKenna Blumberg | Hughes Condon Marler Architects | Architects in joint venture.

No.	ISSUES	DATE
1.	DP Submission 1	10/27/2011
2.		
3.		
4.		
5.		
6.		
7.		
8.		

**UBC PONDEROSA HUB
 Phase 1 East**

The University of British Columbia
 University Boulevard and West Mall,
 Vancouver, B.C.

Sheet Title
EAST ELEVATION

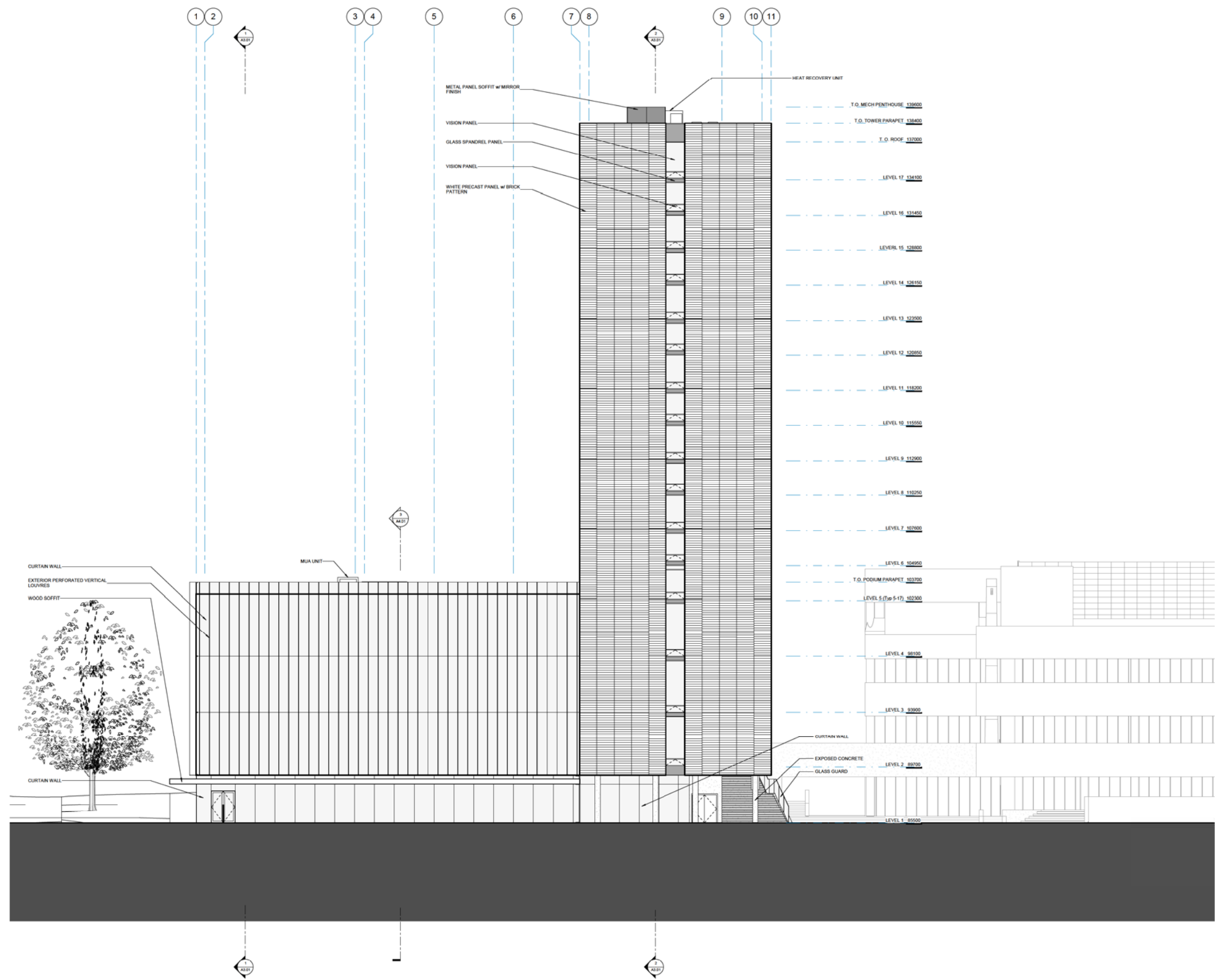

Copyright reserved. These drawings and the design contained therein, or which may be derived therefrom, are, and all their contents, the exclusive property of Kumara Payne McKenna Blumberg | Hughes Condon Marler Architects. Architects in joint venture. Kumara Payne McKenna Blumberg | Hughes Condon Marler Architects | Architects in joint venture holds the copyright and ownership in the said drawings, which cannot be used for any purpose without the express written consent of Kumara Payne McKenna Blumberg | Hughes Condon Marler Architects. Architects in joint venture.

No.	ISSUES	DATE
1.	DP Submission 1	12/07/2011
2.		
3.		
4.		
5.		
6.		
7.		
8.		

UBC PONDEROSA HUB
 Phase 1 East

The University of British Columbia
 University Boulevard and West Mall,
 Vancouver, B.C.

Sheet Title
 WEST ELEVATION

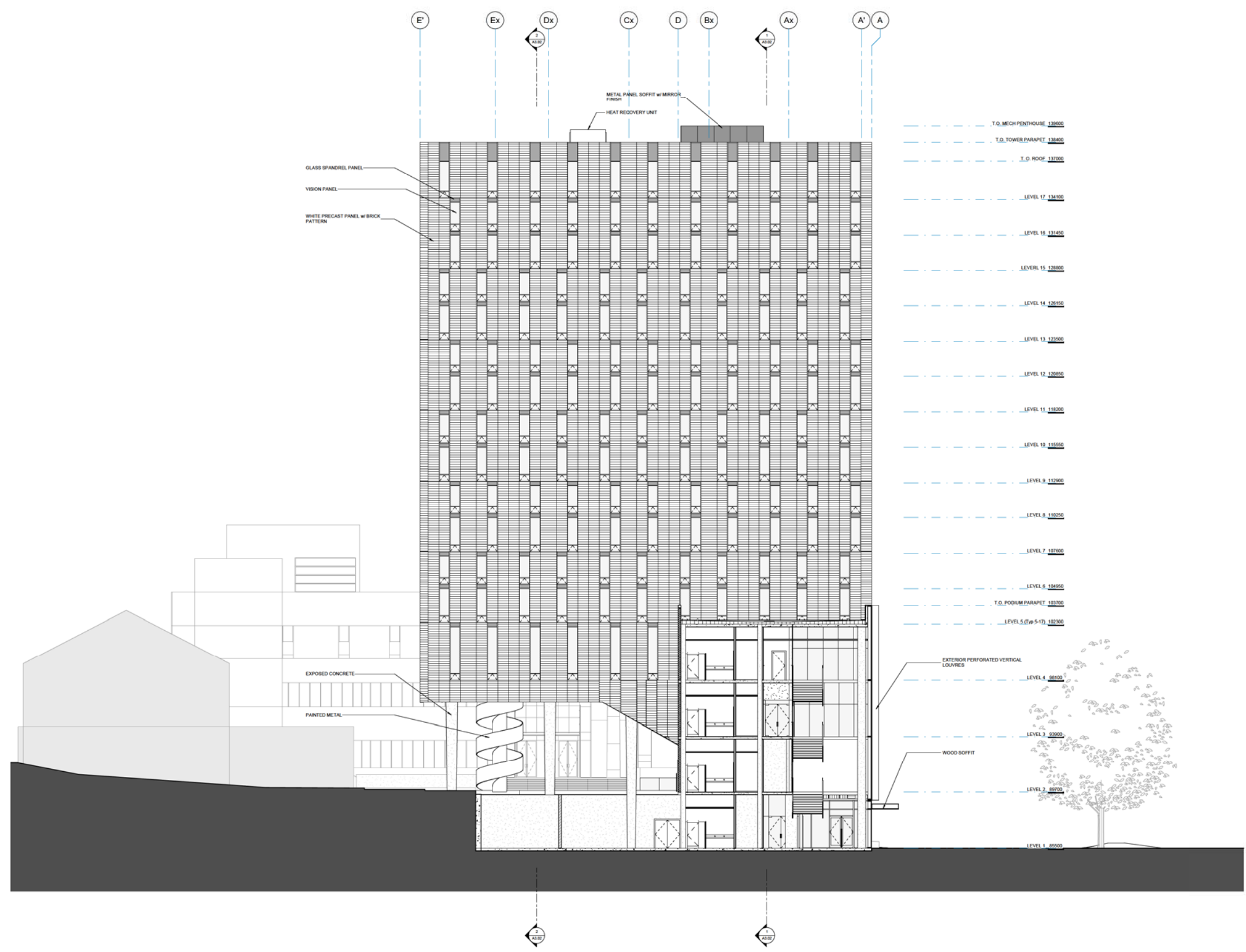

Copyright reserved. These drawings and the design contained therein, or which may be derived therefrom, are, and of all their contents, the exclusive property of Kumaraaya Payne McKenna Blumberg | Hughes Condon Marler Architects | Architects in joint venture. Kumaraaya Payne McKenna Blumberg | Hughes Condon Marler Architects | Architects in joint venture holds the copyright and ownership in the said drawings, which cannot be used for any purpose without the express written consent of Kumaraaya Payne McKenna Blumberg | Hughes Condon Marler Architects | Architects in joint venture.

No.	ISSUES	DATE
1.	DP Submission 1	10/27/2011
2.		
3.		
4.		
5.		

**UBC PONDEROSA HUB
 Phase 1 East**

The University of British Columbia
 University Boulevard and West Mall,
 Vancouver, B.C.

Sheet Title
**NORTH ELEVATION -
 TOWER**

Copyright reserved. These drawings and the design contained therein, or which may be derived therefrom, are, and all their contents, the exclusive property of Kumara Paye McKenna Blumberg | Hughes Condon Marler Architects | Architects in joint venture. Kumara Paye McKenna Blumberg | Hughes Condon Marler Architects | Architects in joint venture holds the copyright and ownership in the said drawings, which cannot be used for any purpose without the express written consent of Kumara Paye McKenna Blumberg | Hughes Condon Marler Architects | Architects in joint venture.

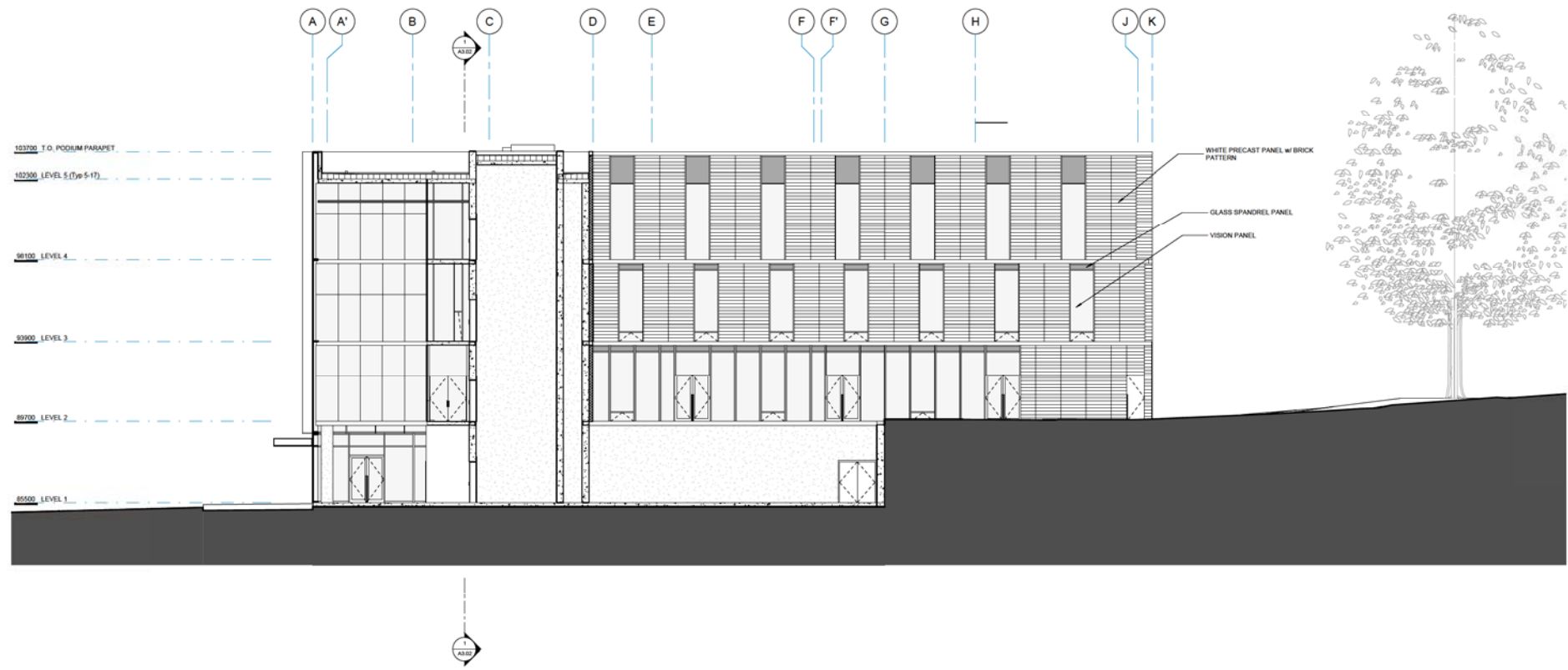

No.	ISSUES	DATE
1.	DP Submission 1	10/27/2011
2.		
3.		
4.		
5.		
6.		

UBC PONDEROSA HUB
 Phase 1 East

The University of British Columbia
 University Boulevard and West Mall,
 Vancouver, B.C.

Sheet Title
 SOUTH ELEVATION -
 PODIUM