

Copyright reserved. These drawings and the design contained therein, or which may be deemed, shall remain the exclusive property of Kumara Payne McKenna Blumberg | Hughes Condon Marler Architects | Architects in joint venture. Kumara Payne McKenna Blumberg | Hughes Condon Marler Architects | Architects in joint venture holds the copyright and ownership in the said drawings, which cannot be used for any purpose without the express written consent of Kumara Payne McKenna Blumberg | Hughes Condon Marler Architects | Architects in joint venture.

No.	ISSUES	DATE
1.	DP Submission 1	10/27/2011
2.		
3.		
4.		
5.		

**UBC PONDEROSA HUB
 Phase 1 West**

The University of British Columbia
 University Boulevard and West Mall,
 Vancouver, B.C.

Sheet Title
**BUILDING SECTION
 01**

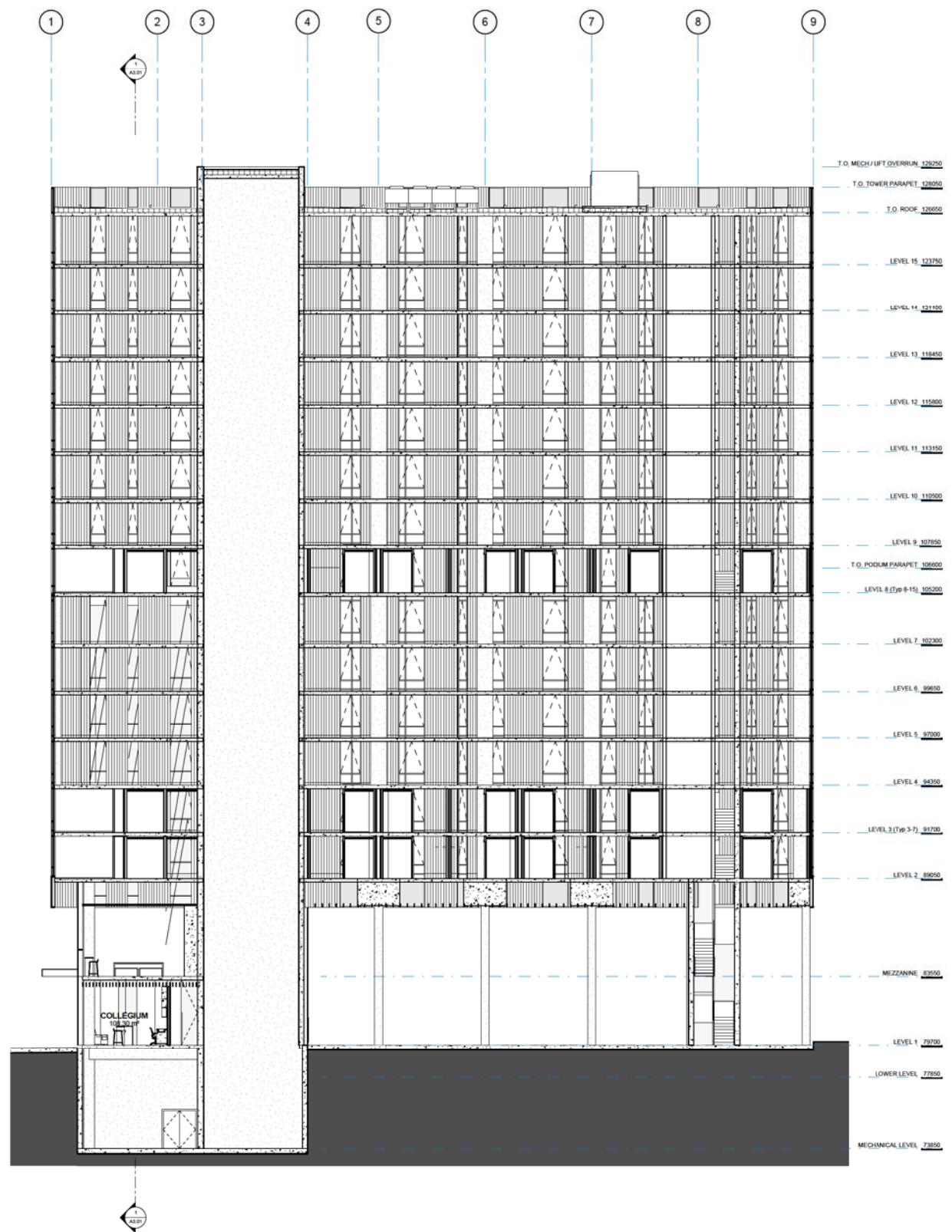

Copyright reserved. These drawings and the design contained therein or which may be derived therefrom are, and all their contents, the exclusive property of Kimbara Payne McKenna Blumberg | Hughes Condon Marrer Architects | Architects in joint venture. Kimbara Payne McKenna Blumberg | Hughes Condon Marrer Architects | Architects in joint venture holds the copyright and ownership in the said drawings, which cannot be used for any purpose without the express written consent of Kimbara Payne McKenna Blumberg | Hughes Condon Marrer Architects | Architects in joint venture.

No.	ISSUES	DATE
1.	DP Submission 1	10/27/2011
2.		
3.		
4.		
5.		

UBC PONDEROSA HUB
Phase 1 West

The University of British Columbia
University Boulevard and West Mall,
Vancouver, B.C.

Sheet Title
BUILDING SECTION
02

Copyright reserved. These drawings and the design contained therein or which may be derived therefrom are, and all their contents, the exclusive property of Kimbara Payne McKenna Blumberg | Hughes Condon Marler Architects | Architects in joint venture. Kimbara Payne McKenna Blumberg | Hughes Condon Marler Architects | Architects in joint venture holds the copyright and ownership in the said drawings, which cannot be used for any purpose without the express written consent of Kimbara Payne McKenna Blumberg | Hughes Condon Marler Architects | Architects in joint venture.

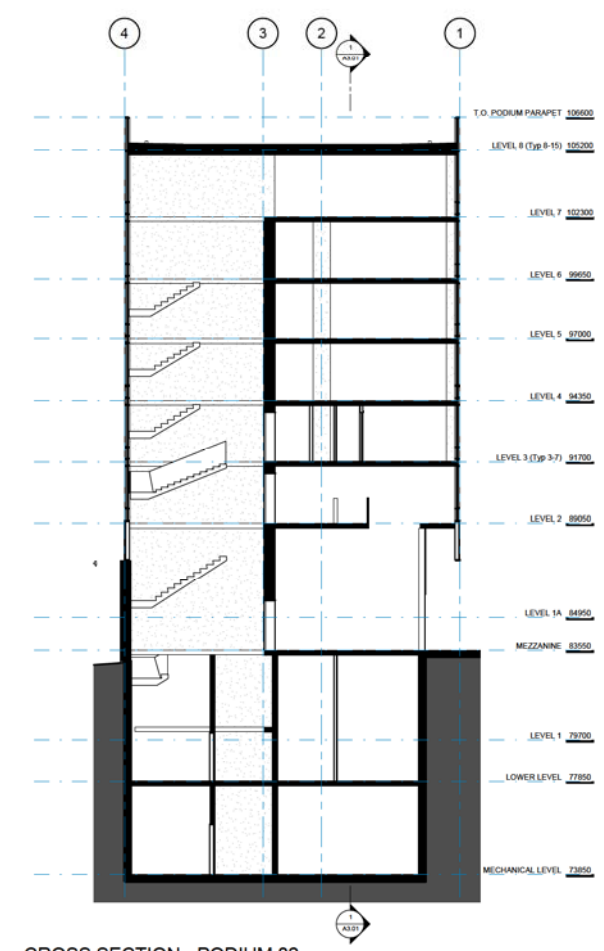

2 CROSS SECTION - PODIUM 02
1:100

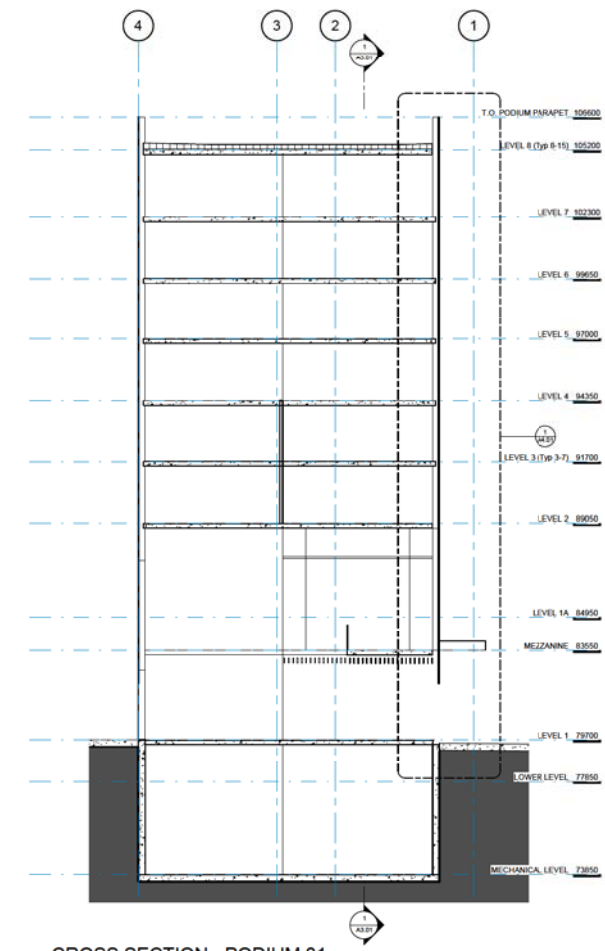

1 CROSS SECTION - PODIUM 01
1:100

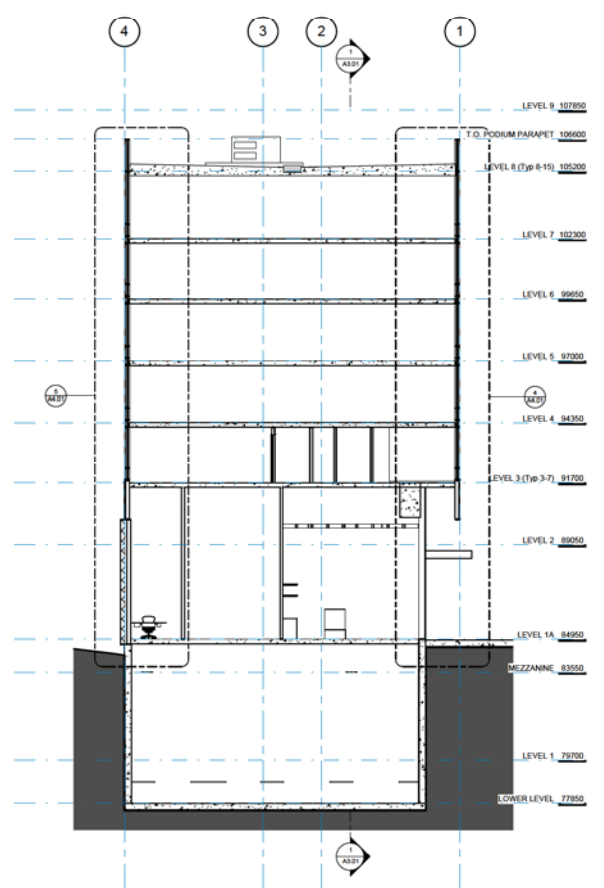

4 CROSS SECTION - PODIUM 04
1:100

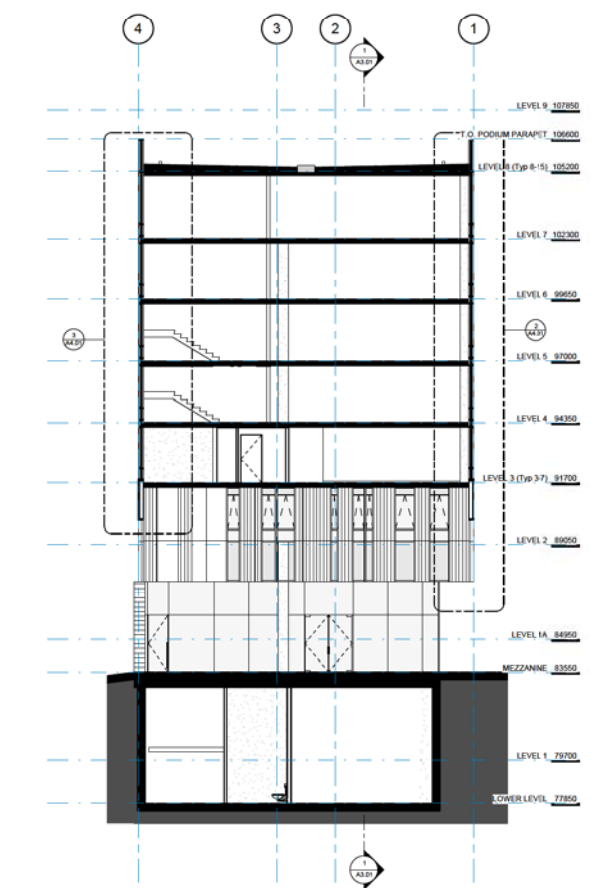

3 CROSS SECTION - PODIUM 03
1:100

No.	ISSUES	DATE
1.	DP Submission 1	10/7/2011
2.		
3.		
4.		

UBC PONDEROSA HUB
Phase 1 West

The University of British Columbia
University Boulevard and West Mall,
Vancouver, B.C.

Sheet Title
BUILDING SECTION
03



Copyright reserved. These drawings and the design contained therein or which may be derived therefrom are, and all of them remain, the exclusive property of Kumaraaya Payne McKenna Blumberg | Hughes Condon Marrer Architects | Architects in joint venture. Kumaraaya Payne McKenna Blumberg | Hughes Condon Marrer Architects | Architects in joint venture holds the copyright and ownership in the said drawings, which cannot be used for any purpose without the express written consent of Kumaraaya Payne McKenna Blumberg | Hughes Condon Marrer Architects | Architects in joint venture.

No.	ISSUES	DATE
1.	DP Submission 1	10/27/2011
2.		
3.		
4.		
5.		

**UBC PONDEROSA HUB
 Phase 1 West**

The University of British Columbia
 University Boulevard and West Mall,
 Vancouver, B.C.

Sheet Title
NORTH ELEVATION

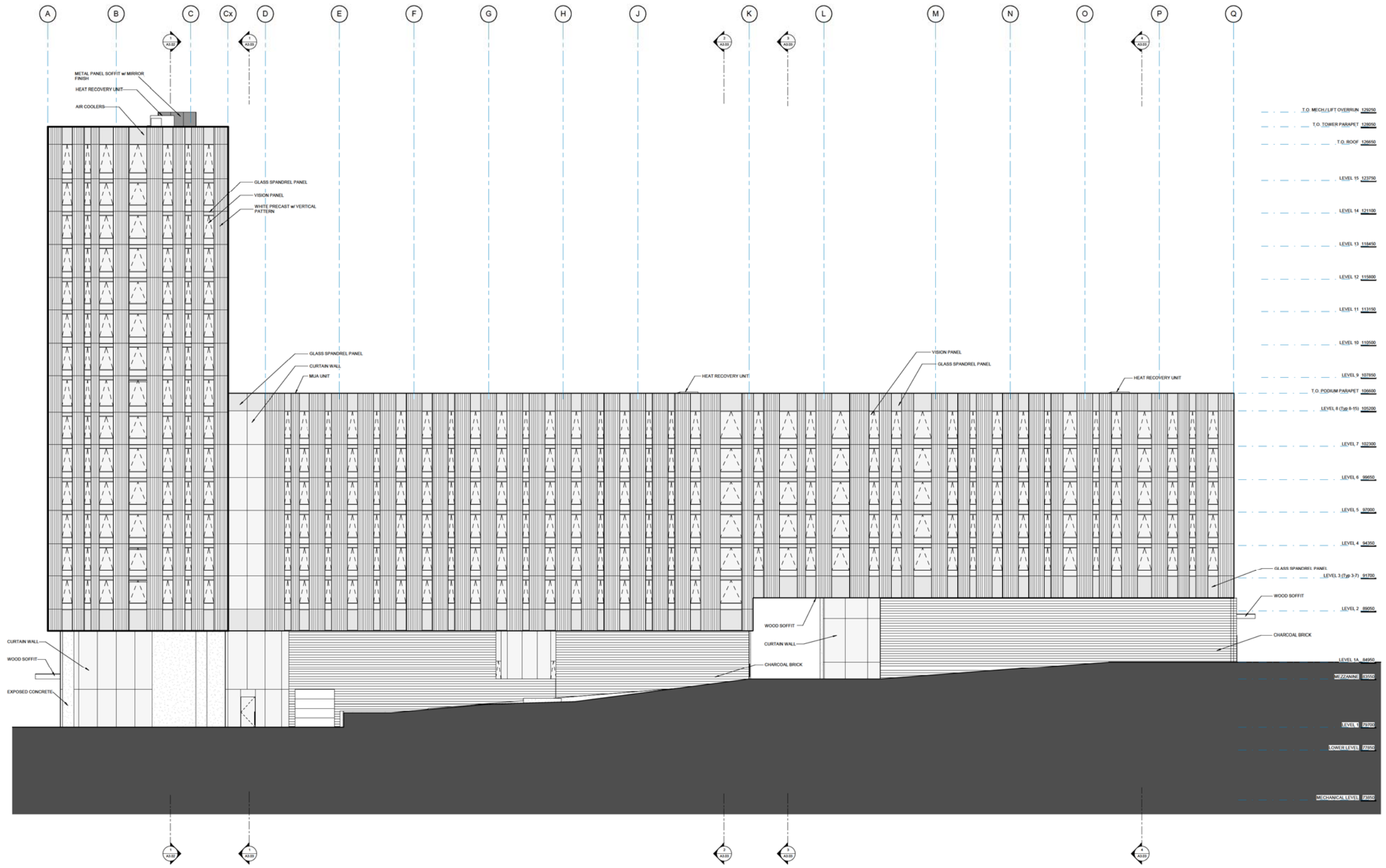

---	T.O. MECH/LIFT OVRNUN	129250
---	T.O. TOWER PARAPET	129250
---	T.O. ROOF	129250
---	LEVEL 15	123750
---	LEVEL 14	121100
---	LEVEL 13	118450
---	LEVEL 12	115800
---	LEVEL 11	113150
---	LEVEL 10	110500
---	LEVEL 9	107850
---	T.O. PODIUM PARAPET	106000
---	LEVEL 8 (Typ 8-15)	103350
---	LEVEL 7	100700
---	LEVEL 6	98050
---	LEVEL 5	95400
---	LEVEL 4	92750
---	GLASS SPANDREL PANEL LEVEL 3 (Typ 3-7)	91700
---	LEVEL 2	89050
---	LEVEL 1A	84950
---	MEZZANINE	81500
---	LEVEL 1	79200
---	COVER LEVEL	77200
---	MECHANICAL LEVEL	73200

Copyright reserved. These drawings and the design contained therein or which may be derived therefrom are, and of all items remain, the exclusive property of Kumara Payne McKenna Blumberg | Hughes Condon Marler Architects | Architects in joint venture. Kumara Payne McKenna Blumberg | Hughes Condon Marler Architects | Architects in joint venture holds the copyright and ownership in the said drawings, which cannot be used for any purpose without the express written consent of Kumara Payne McKenna Blumberg | Hughes Condon Marler Architects | Architects in joint venture.

No.	ISSUES	DATE
1.	DP Submission 1	10/27/2011
2.		
3.		
4.		
5.		

UBC PONDEROSA HUB
 Phase 1 West

The University of British Columbia
 University Boulevard and West Mall,
 Vancouver, B.C.

Sheet Title
 SOUTH ELEVATION

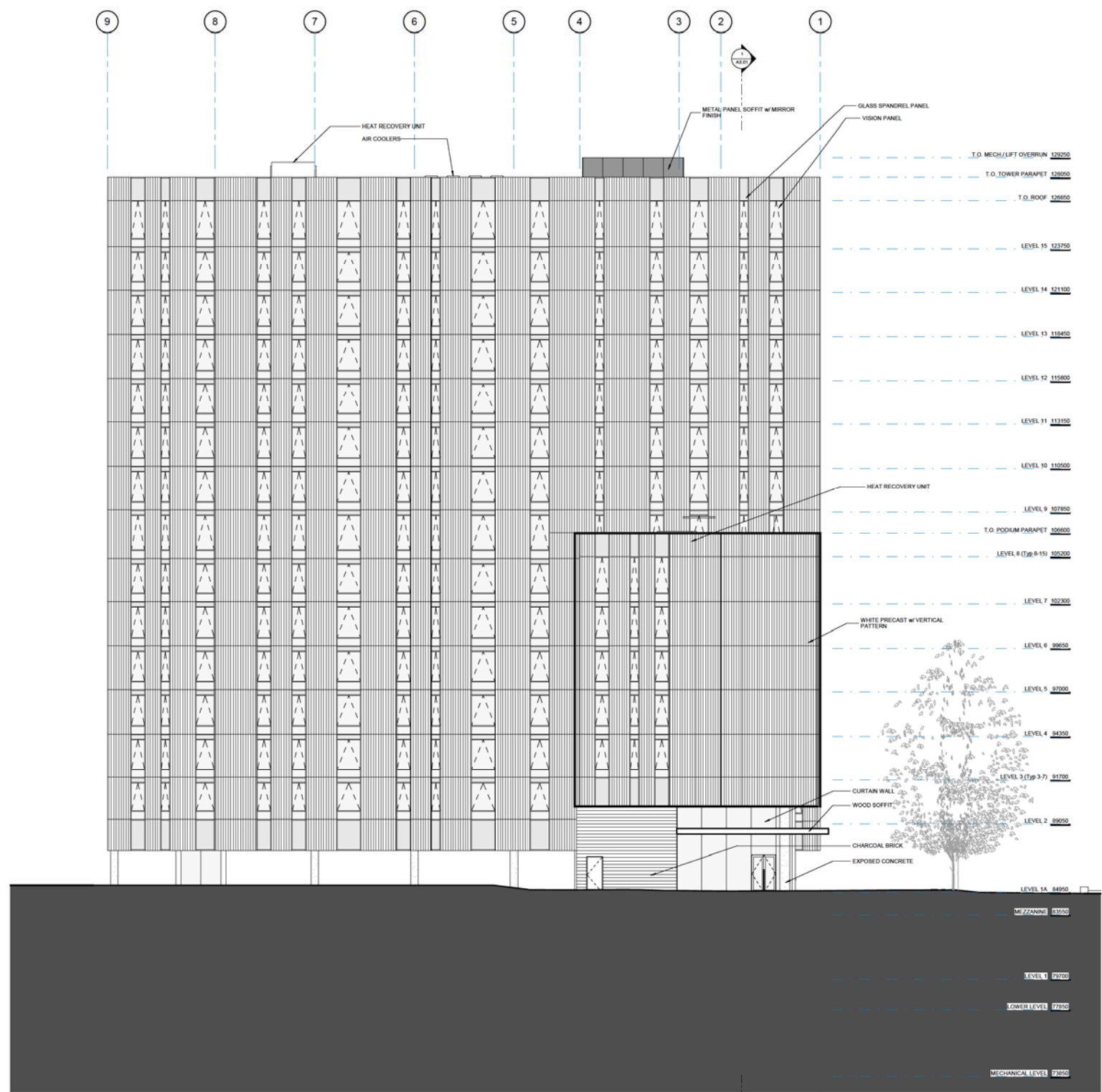

Copyright reserved. These drawings and the design contained therein, or which may be derived therefrom, are, and of all items remain, the exclusive property of Kimbara Payne McKenna Blumberg | Hughes Condon Marrer Architects | Architects in joint venture. Kimbara Payne McKenna Blumberg | Hughes Condon Marrer Architects | Architects in joint venture holds the copyright and ownership in the said drawings, which cannot be used for any purpose without the express written consent of Kimbara Payne McKenna Blumberg | Hughes Condon Marrer Architects | Architects in joint venture.

No.	ISSUES	DATE
1.	DP Submission 1	10/27/2011
2.		
3.		
4.		
5.		

UBC PONDEROSA HUB
 Phase 1 West

The University of British Columbia
 University Boulevard and West Mall,
 Vancouver, B.C.

Sheet Title
 EAST ELEVATION

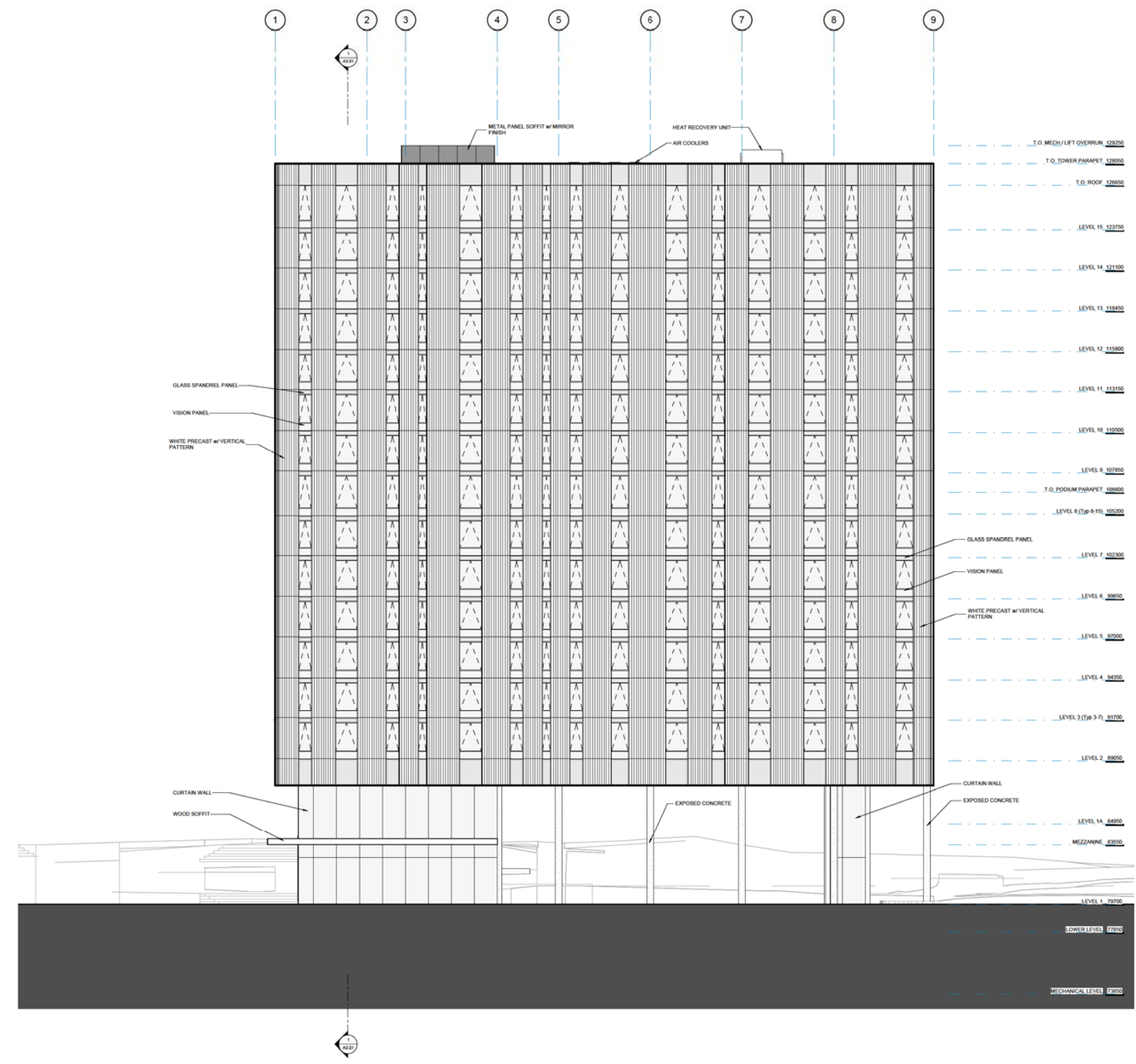

Copyright reserved. These drawings and the design contained therein or which may be derived therefrom are, and all of them remain, the exclusive property of Kawabara Payne McKenna Blumberg | Hughes Condon Marler Architects | Architects in joint venture. Kawabara Payne McKenna Blumberg | Hughes Condon Marler Architects | Architects in joint venture holds the copyright and ownership in the said drawings, which cannot be used for any purpose without the express written consent of Kawabara Payne McKenna Blumberg | Hughes Condon Marler Architects | Architects in joint venture.

No.	ISSUES	DATE
1.	DP Submission 1	10/27/2011
2.		
3.		
4.		
5.		
6.		

UBC PONDEROSA HUB
 Phase 1 West

The University of British Columbia
 University Boulevard and West Mall,
 Vancouver, B.C.

Sheet Title
 WEST ELEVATION