

PONDEROSA HUB - PHASE 1 WEST

Architects in Joint Venture
 3rd Floor, 322 King Street West
 Toronto, Ontario
 M5H 1K2 Canada
 T 416 977 5104
 F 416 598 9940
 Suite 300 - 1508 West 2nd Avenue
 Vancouver, British Columbia
 V6J 1H2 Canada
 T 604 732 8620
 F 604 732 6606

Copyright reserved. These drawings and the design contained therein or which may be inferred therefrom are, and all of them, remain the exclusive property of Hensel Phelps Mortenson Building | Hughes Gordon Mather Architects | Architects in joint venture. Hensel Phelps Mortenson Building | Hughes Gordon Mather Architects | Architects in joint venture holds the copyright and ownership in the said drawings, which cannot be used for any purpose without the express written consent of Hensel Phelps Mortenson Building | Hughes Gordon Mather Architects/Architects in joint venture.



UBC PONDEROSA HUB PHASE 1 WEST Area Summary 2011-07-11

PHASE 1 WEST

SITE AREA	Area m2	Area Sq.ft
Site Area	3,654	39,440
Site Coverage	1,798	19,407
BUILDING HEIGHTS	Stories	m2
Podium	8	25.5
Tower (T.O roof not incl. Mech)	15	47

BUILDING AREA

Component	Area m2	Area Sq.ft
Assignable per Program		
Public Domain	918	9,881
Student Residences/Shared Space	10,224	110,050
Geofluvial/Geography Labs	579	6,232
Building Support (Janitorial/waste)	160	1,722
Total Assignable	11,881	127,886
Non-Assignable		
Corridors	2,082	22,410
Service Space	618	6,652
Structure/Walls/Un-assigned	3,066	33,002
Total Non-Assignable	5,766	62,065
Total Building GSM	17,807	191,673

BED COUNT	No. Of Units	No. Of Beds
Studio Suite	261	261
2 Bedroom Suite	55	110
4 Bedroom Suite	14	56
Accessible Suite	5	5
Total	335	432

No.	ISSUES	DATE
1	DP Submission 1	12/07/2011
2		
3		
4		
5		
6		

UBC PONDEROSA HUB Phase 1 West

The University of British Columbia
 University Boulevard and West Mall,
 Vancouver, B.C.

Sheet Title PROJECT DATA

Job No. 1029 | 1024
 Issue Date June 22, 2011
 Title

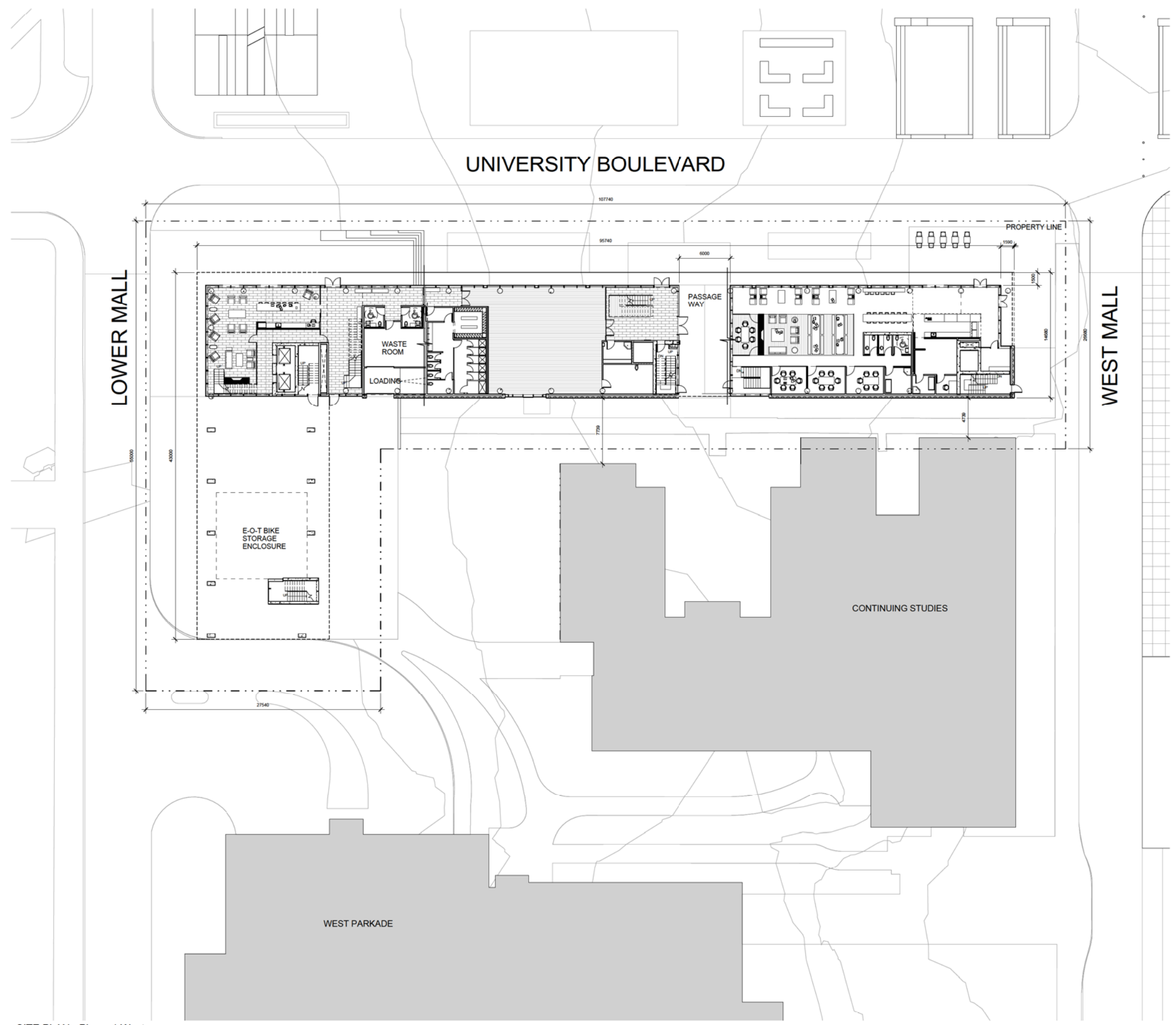

Copyright reserved. These drawings and the design contained therein, or which may be derived therefrom, are, and all their contents, the exclusive property of Kimbara Payne McKenna Blumberg | Hughes Condon Maller Architects. Architects in joint venture. Kimbara Payne McKenna Blumberg | Hughes Condon Maller Architects | Architects in joint venture holds the copyright and ownership in the said drawings, which cannot be used for any purpose without the express written consent of Kimbara Payne McKenna Blumberg | Hughes Condon Maller Architects. Architects in joint venture.

No.	ISSUES	DATE
1.	DP Submission 1	12/07/2011

**UBC PONDEROSA HUB
 Phase 1 West**

The University of British Columbia
 University Boulevard and West Mall,
 Vancouver, B.C.

Sheet Title
SITE PLAN

1 SITE PLAN - Phase 1 West
 1:150

ABBREVIATION LEGEND

ACT	ACOUSTIC TILE
CMU	CONC. BLOCK
CONC1	RETRO PLATE FLOOR
CONC2	EPOXY COATED CONC. FLOOR
CPT1	CARPET TILE
EXP	EXPOSED CONC. WALL/CEILING
SHW	GYPSUM WALL/CEILING BOARD
MTL1	METAL PERFORATED CEILING PANELS
FOR1	PORCELAIN TILE FLOOR BASE
RS1	RUBBER BASE
VWF	VINYL WOOD FLOORING

KUMARARA PAYNE MCKENNA BLUMBERG | HUGHES CONDON MARLER ARCHITECTS
Architects in Joint Venture

3rd Floor, 322 King Street West
Toronto, Ontario
M5V 1J2 Canada
T: 416.577.5154
F: 416.536.5545

Suite 300 - 1528 West 2nd Avenue
Vancouver, British Columbia
V6L 1Y2 Canada
T: 604.732.6620
F: 604.732.6695

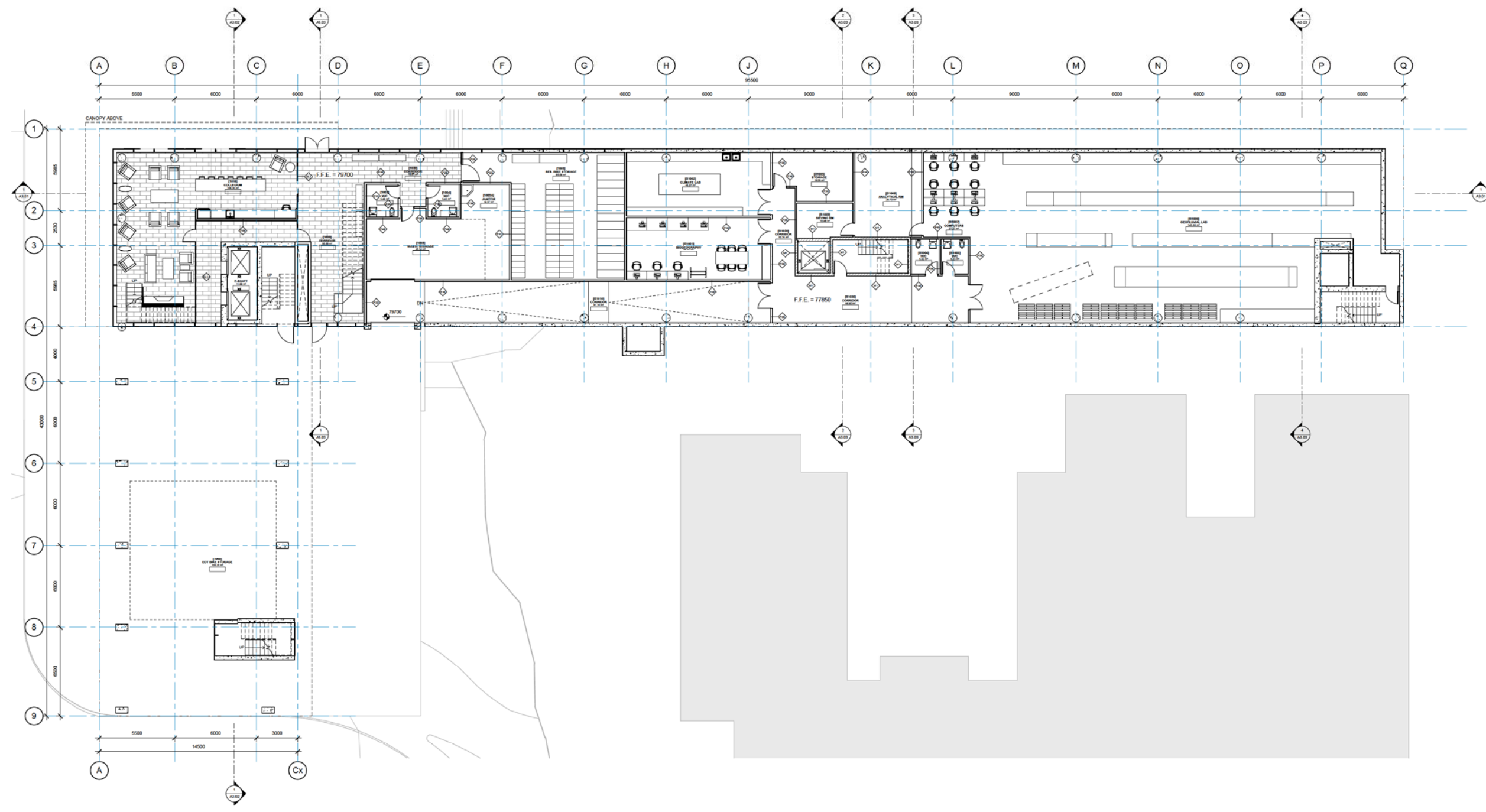

Copyright reserved. These drawings and the design contained therein, or which may be derived therefrom, are, and all of them remain, the exclusive property of Kumara Paye McKenna Blumberg | Hughes Condon Marler Architects. Architects in joint venture. Kumara Paye McKenna Blumberg | Hughes Condon Marler Architects | Architects in joint venture holds the copyright and ownership in the drawings, which cannot be used for any purpose without the express written consent of Kumara Paye McKenna Blumberg | Hughes Condon Marler Architects in joint venture.

No.	ISSUES	DATE
1.	DP Submission 1	12/07/2011
2.		
3.		
4.		
5.		
6.		
7.		

**UBC PONDEROSA HUB
Phase 1 West**

The University of British Columbia
University Boulevard and West Mall,
Vancouver, B.C.

Sheet Title
LEVEL 1 PLAN

Job No. 1029 | 1024
Issue Date: June 22, 2011
Scale: 1:100

ABBREVIATION LEGEND

ACT	ACOUSTIC TILE
CMU	CONC. BLOCK
CONC1	RETRO PLATE FLOOR
CONC2	EPOXY COATED CONC. FLOOR
CPT1	CARPET TILE
EXP	EXPOSED CONC. WALL/CEILING
SHW	GYP-SUM WALL/CEILING BOARD
MTL1	METAL PERFORATED CEILING PANELS
FOR1	PORCELAIN TILE FLOOR/BASE
RS1	RUBBER BASE
VWF	VINYL WOOD FLOORING

KUMARARA PAYNE MCKENNA BLUMBERG | HUGHES CONDON MARLER ARCHITECTS
Architects in Joint Venture

3rd Floor, 322 King Street West
Toronto, Ontario
M5V 1J2 Canada
T: 416.977.5554
F: 416.598.6845

Suite 300 - 1528 West 2nd Avenue
Vancouver, British Columbia
V6J 1Y2 Canada
T: 604.732.6620
F: 604.732.6695

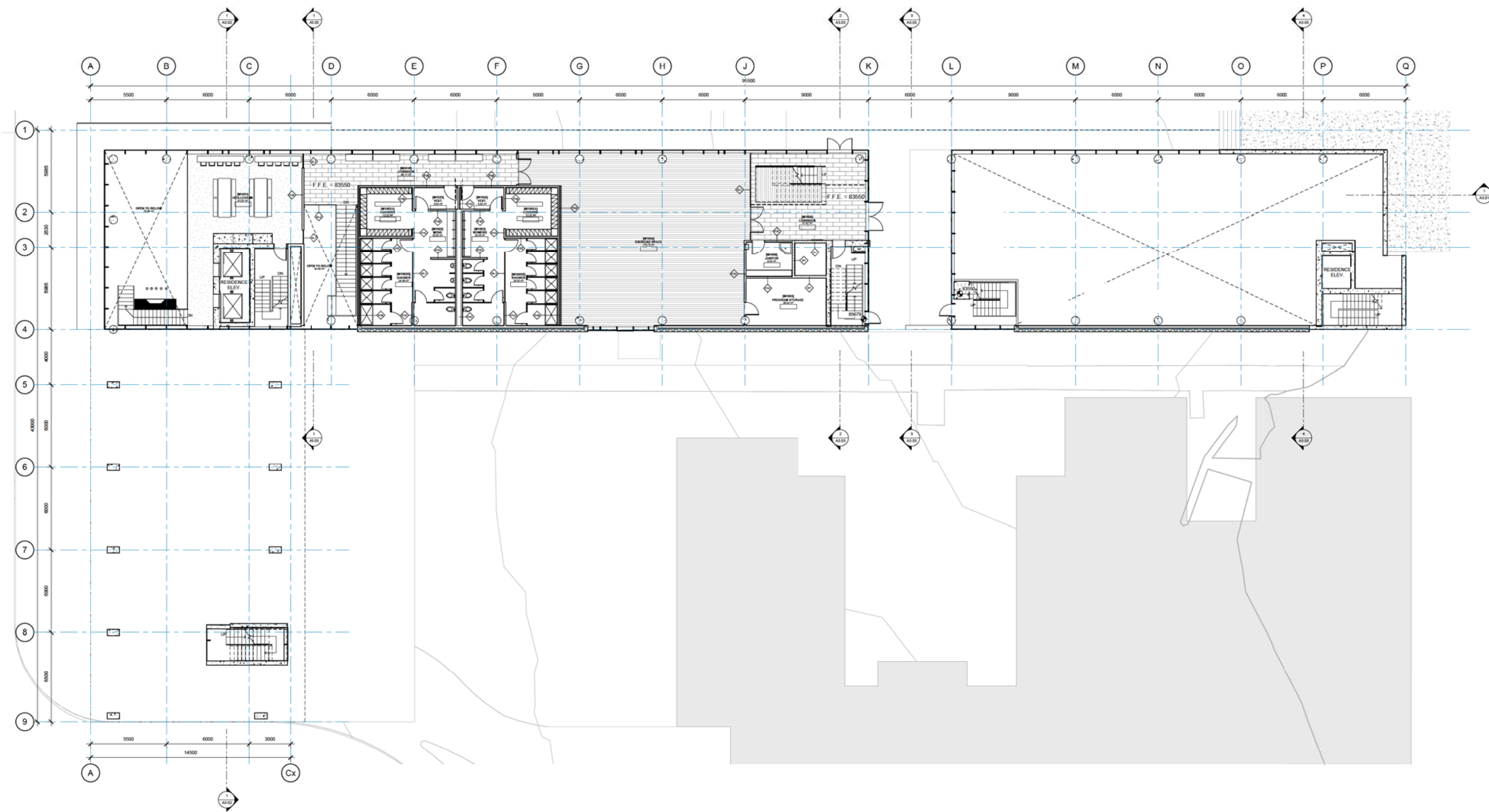

Copyright reserved. These drawings and the design contained therein, or which may be derived therefrom, are, and of all items remain, the exclusive property of Kumaraara Payne McKenna Blumberg | Hughes Condon Marler Architects | Architects in joint venture. Kumaraara Payne McKenna Blumberg | Hughes Condon Marler Architects | Architects in joint venture holds the copyright and ownership in the said drawings, which cannot be used for any purpose without the express written consent of Kumaraara Payne McKenna Blumberg | Hughes Condon Marler Architects | Architects in joint venture.

No.	ISSUES	DATE
1.	DP Submission 1	10/27/2011
2.		
3.		
4.		
5.		

**UBC PONDEROSA HUB
Phase 1 West**

The University of British Columbia
University Boulevard and West Mall,
Vancouver, B.C.

Sheet Title
MEZZANINE PLAN

Job No. 1029 | 1024
Issue Date: June 22, 2011
Scale: 1 : 100

A2.02

ABBREVIATION LEGEND

ACT	ACOUSTIC TILE
CMU	CONC. BLOCK
CONC1	RETRO PLATE FLOOR
CONC2	EPOXY COATED CONC. FLOOR
CPT1	CARPET TILE
EXP	EXPOSED CONC. WALL/CEILING
SHW	GYP-SUM WALL/CEILING BOARD
MTL1	METAL PERFORATED CEILING PANELS
FOR1	PORCELAIN TILE FLOOR/BASE
RS1	RUBBER BASE
VWF	VINYL WOOD FLOORING

KIMBARA PAYNE MCKENNA BLUMBERG | HUGHES CONDON MARLER ARCHITECTS
Architects in-Joint Venture

3rd Floor, 322 King Street West
Toronto, Ontario
M5V 1J2 Canada
T: 416.577.5554
F: 416.536.5545

Suite 300 - 1528 West 2nd Avenue
Vancouver, British Columbia
V6J 1Y2 Canada
T: 604.732.6620
F: 604.732.6695

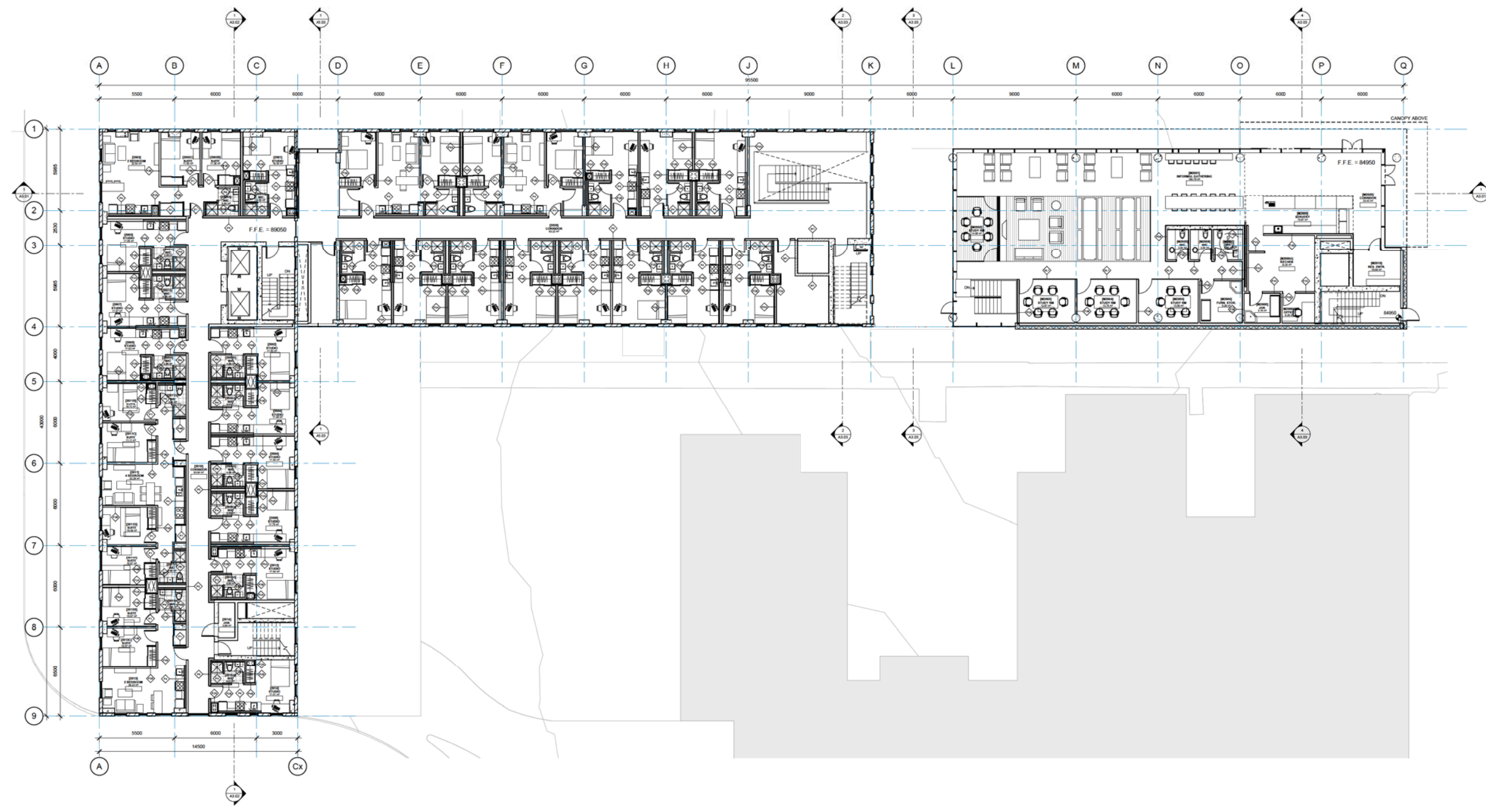

Copyright reserved. These drawings and the design contained therein or which may be derived therefrom are, and of all items herein, the exclusive property of Kimbara Payne McKenna Blumberg | Hughes Condon Marler Architects | Architects in joint venture. Kimbara Payne McKenna Blumberg | Hughes Condon Marler Architects | Architects in joint venture holds the copyright and ownership in the said drawings, which cannot be used for any purpose without the express written consent of Kimbara Payne McKenna Blumberg | Hughes Condon Marler Architects | Architects in joint venture.

No.	ISSUES	DATE
1.	DP Submission 1	12.07.2011

**UBC PONDEROSA HUB
Phase 1 West**

The University of British Columbia
University Boulevard and West Mall,
Vancouver, B.C.

Sheet Title
LEVEL 2 PLAN

Job No. 1029 | 1024
Issue Date: June 22, 2011
Scale: 1 : 100

ABBREVIATION LEGEND

ACT	ACOUSTIC TILE
CMU	CONC. BLOCK
CONC1	RETRO PLATE FLOOR
CONC2	EPOXY COATED CONC. FLOOR
CPT1	CARPET TILE
EXP	EXPOSED CONC. WALL/CEILING
SHW	GYP-SUM WALL/CEILING BOARD
MTL	METAL PERFORATED CEILING PANELS
POR1	PORCELAIN TILE FLOOR/BASE
RS1	RUBBER BASE
VWF	VINYL WOOD FLOORING

KUMARARA PAYNE MCKENNA BLUMBERG | HUGHES CONDON MARLER ARCHITECTS
Architects in Joint Venture

3rd Floor, 322 King Street West
Toronto, Ontario
M5V 1J2 Canada
T 416.577.5554
F 416.536.6545

Suite 300 - 1528 West 2nd Avenue
Vancouver, British Columbia
V6J 1Y2 Canada
T 604.732.6620
F 604.732.6695

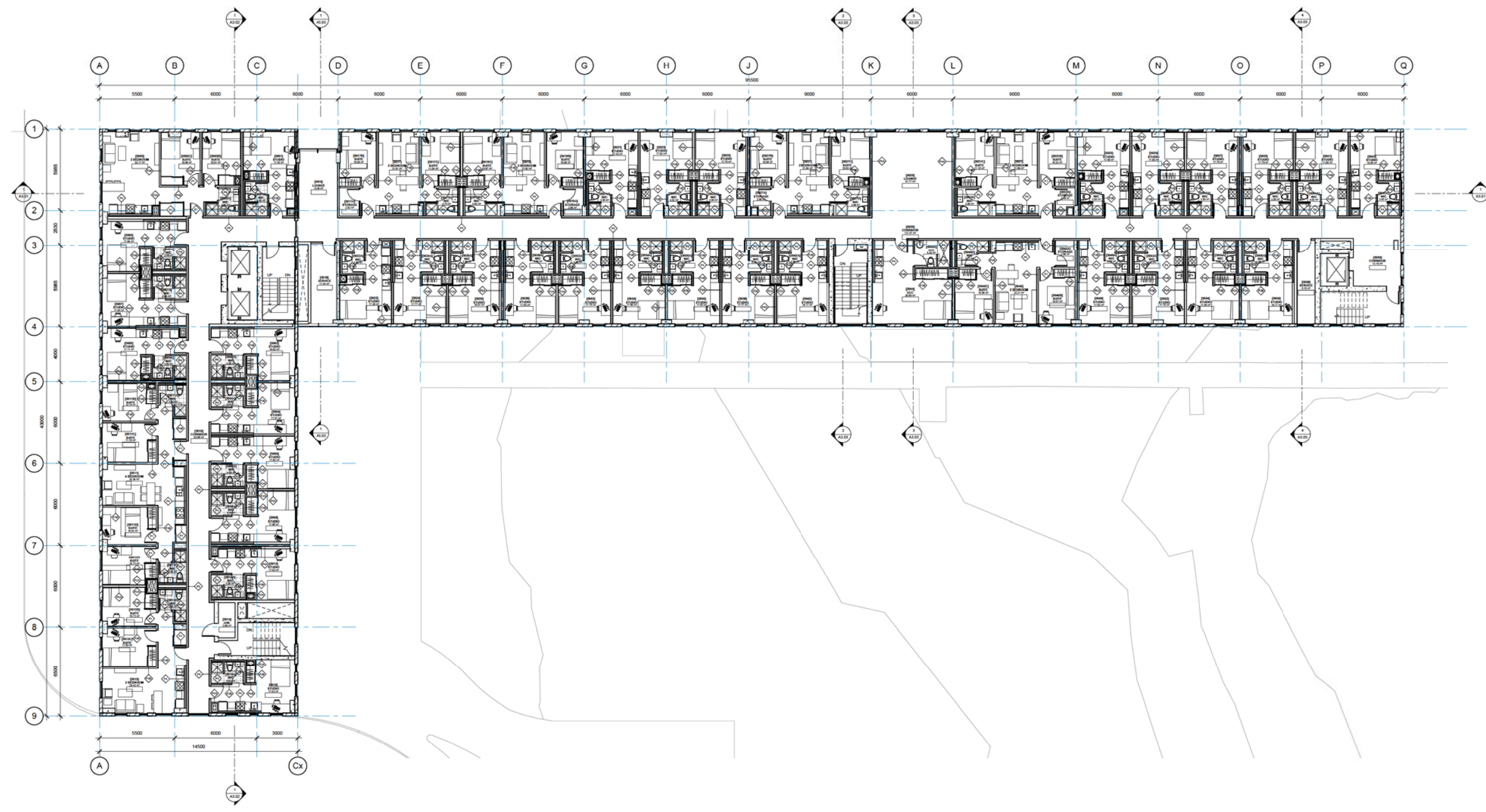

Copyright reserved. These drawings and the design contained therein or which may be derived therefrom are, and of all items herein, the exclusive property of Kumaraara Payne McKenna Blumberg | Hughes Condon Marler Architects. Architects in joint venture. Kumaraara Payne McKenna Blumberg | Hughes Condon Marler Architects | Architects in joint venture holds the copyright and ownership in the said drawings, which cannot be used for any purpose without the express written consent of Kumaraara Payne McKenna Blumberg | Hughes Condon Marler Architects in joint venture.

No.	ISSUES	DATE
1.	DP Submission 1	12.07.2011

**UBC PONDEROSA HUB
Phase 1 West**

The University of British Columbia
University Boulevard and West Mall,
Vancouver, B.C.

Sheet Title
**LEVEL 3 (TYP. 3-7)
PLAN**

Job No. 1029 | 1024
Issue Date: June 22, 2011
Scale: 1 : 100

ABBREVIATION LEGEND

ACT	ACOUSTIC TILE
CMU	CONC. BLOCK
CONC1	RETRO PLATE FLOOR
CONC2	EPOXY COATED CONC. FLOOR
CPT1	CARPET TILE
EXP	EXPOSED CONC. WALL/CEILING
SHW	GYP-SUM WALL/CEILING BOARD
MTL1	METAL PERFORATED CEILING PANELS
FOR1	PORCELAIN TILE FLOOR/BASE
RBS1	RUBBER BASE
VWF	VINYL WOOD FLOORING

KUMARARA PAYNE MCKENNA BLUMBERG | HUGHES CONDON MARRER ARCHITECTS
Architects in Joint Venture

3rd Floor, 322 King Street West
Toronto, Ontario
M5V 1J2 Canada
T 416.977.5154
F 416.536.6845

Suite 300 - 1528 West 2nd Avenue
Vancouver, British Columbia
V6J 1H2 Canada
T 604.732.6620
F 604.732.6695

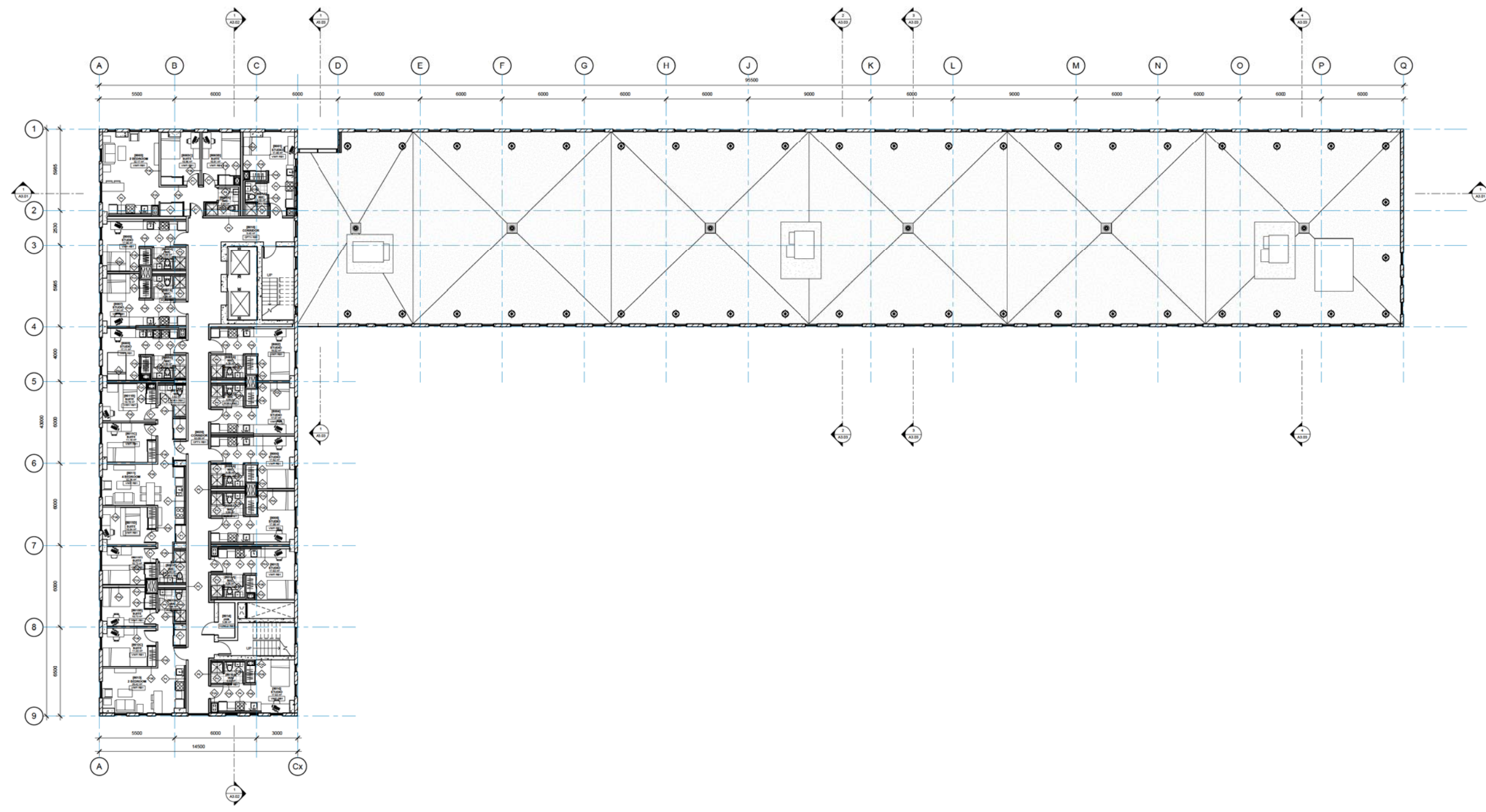

Copyright reserved. These drawings and the design contained therein or which may be derived therefrom are, and of all items herein, the exclusive property of Kumaraara Payne McKenna Blumberg | Hughes Condon Marrer Architects | Architects in joint venture. No part of these drawings may be reproduced, stored in a retrieval system, or transmitted in any form or by any means, electronic, mechanical, photocopying, recording, or by any information storage and retrieval system, without the prior written consent of Kumaraara Payne McKenna Blumberg | Hughes Condon Marrer Architects | Architects in joint venture.

No.	ISSUES	DATE
1.	DP Submission 1	12.07.2011

**UBC PONDEROSA HUB
Phase 1 West**

The University of British Columbia
University Boulevard and West Mall,
Vancouver, B.C.

Sheet Title
**LEVEL 8 (TYP. 8-15)
PLAN**

Job No. 1029 | 1024
Issue Date: June 22, 2011
Scale: 1 : 100

Copyright reserved. These drawings and the design contained therein, or which may be derived therefrom, are, and all items remain, the exclusive property of Kumaraaya Payne McKenna Blumberg | Hughes Condon Marler Architects | Architects in joint venture. Kumaraaya Payne McKenna Blumberg | Hughes Condon Marler Architects | Architects in joint venture holds the copyright and ownership in the drawings, which cannot be used for any purpose without the express written consent of Kumaraaya Payne McKenna Blumberg | Hughes Condon Marler Architects | Architects in joint venture.

No.	ISSUES	DATE
1.	DP Submission 1	10/27/2011

UBC PONDEROSA HUB
Phase 1 West

The University of British Columbia
University Boulevard and West Mall,
Vancouver, B.C.

Sheet Title
ROOF PLAN

Job No. 1029 | 1024
Issue Date: June 22, 2011
Scale: 1 : 100

