

WOOD DECK (ROOF STRUCTURE AND INTERIOR CEILING)

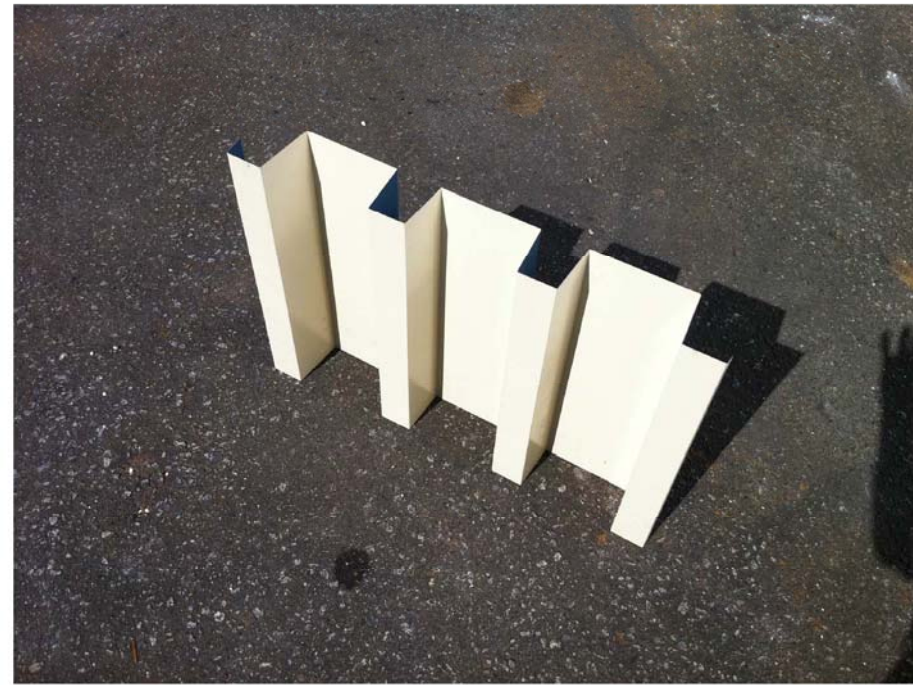

METAL DECK (ALTERNATE CEILING OPTION)



METAL SCREEN (FACADE)



CONCRETE (WALLS)



CONCRETE (FLOORSLAB)



715 East Hastings Street
Vancouver BC V6A 1R3
604.633.1830 phone
604.633.1809 fax
www.carscadden.ca

bruce carscadden ARCHITECT inc

ISSUED FOR DP 18 AUG 2011
Rev:None

Job Title
**UBC CHEMISTRY
BIKE SHELTERS**

Sheet Title
**MATERIAL
SAMPLES**

Drawn IRM
Checked BC
Job No. 1110
Date JUNE 2011
Scale N/A

Sheet

A1.3

Copyright reserved. These drawings and the design are, and at all times, remain the exclusive property of the Architects, and cannot be used without the consent of the architects.

VIEW OF ENTRY

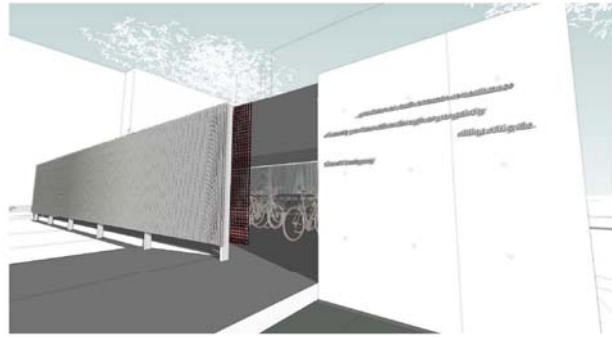

VIEW OF ENTRY

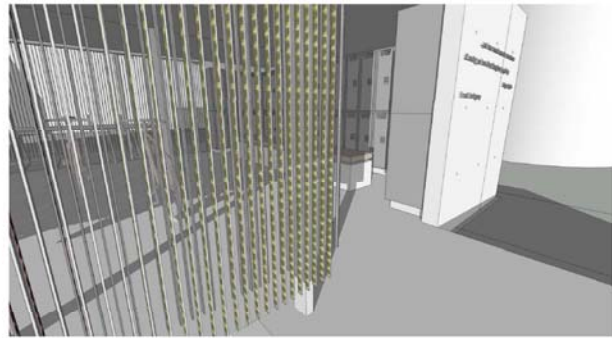

VIEW OF EAST ELEVATION

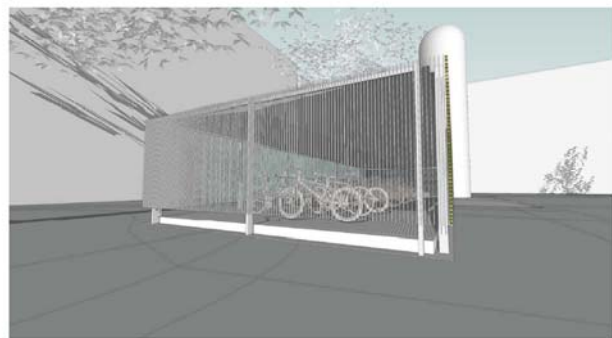

AERIAL

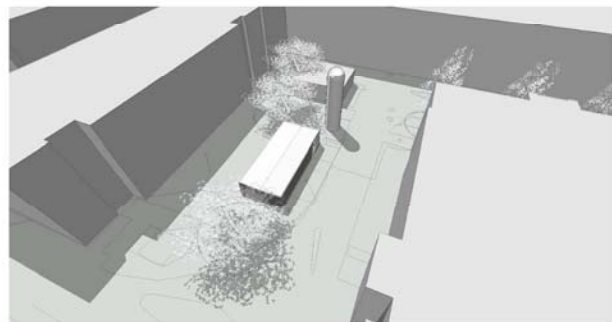

COLLAGE VIEW FROM EAST COURTYARD ENTRY



715 East Hastings Street
Vancouver BC V6A 1R3
604.633.1830 phone
604.633.1809 fax
www.carscadden.ca

bruce carscadden ARCHITECT inc

ISSUED FOR DP 18 AUG 2011
Revisions

Job Title
**UBC CHEMISTRY
BIKE SHELTERS**

Sheet Title
PERSPECTIVES

Drawn IRM
Checked BC
Job No. 1110
Date JUNE 2011
Scale N/A

Sheet





A1.4

Copyright reserved. These drawings and the design are, and at all times, remain the exclusive property of the Architects, and cannot be used without the consent of the architects.

GENERAL NOTES

1. SITE PLANS IS BASED ON METRO SURVEYS' JULY 25, 2011
"UBC-COURTYARD TOPO: COURTYARD AREA BETWEEN CHEMISTRY AND PHYSICS BUILDING" PROVIDED BY OWNER.
2. SITE CONDITIONS WILL VARY; CONFIRM ALL DIMENSIONS ON SITE.
3. GRID LINES ARE TO THE CENTRE LINES OF STRUCTURE UNLESS NOTED OTHERWISE.
4. SLOPE ALL SURFACES AWAY FROM BUILDING @ 2% MIN AND 4% MAXIMUM UNLESS NOTED OTHERWISE.

LEGEND

-  EXISTING GRADE ELEVATION
-  DESIGN GRADE ELEVATION
-  LEVEL-CURVE CONTOUR
-  MAN-HOLE

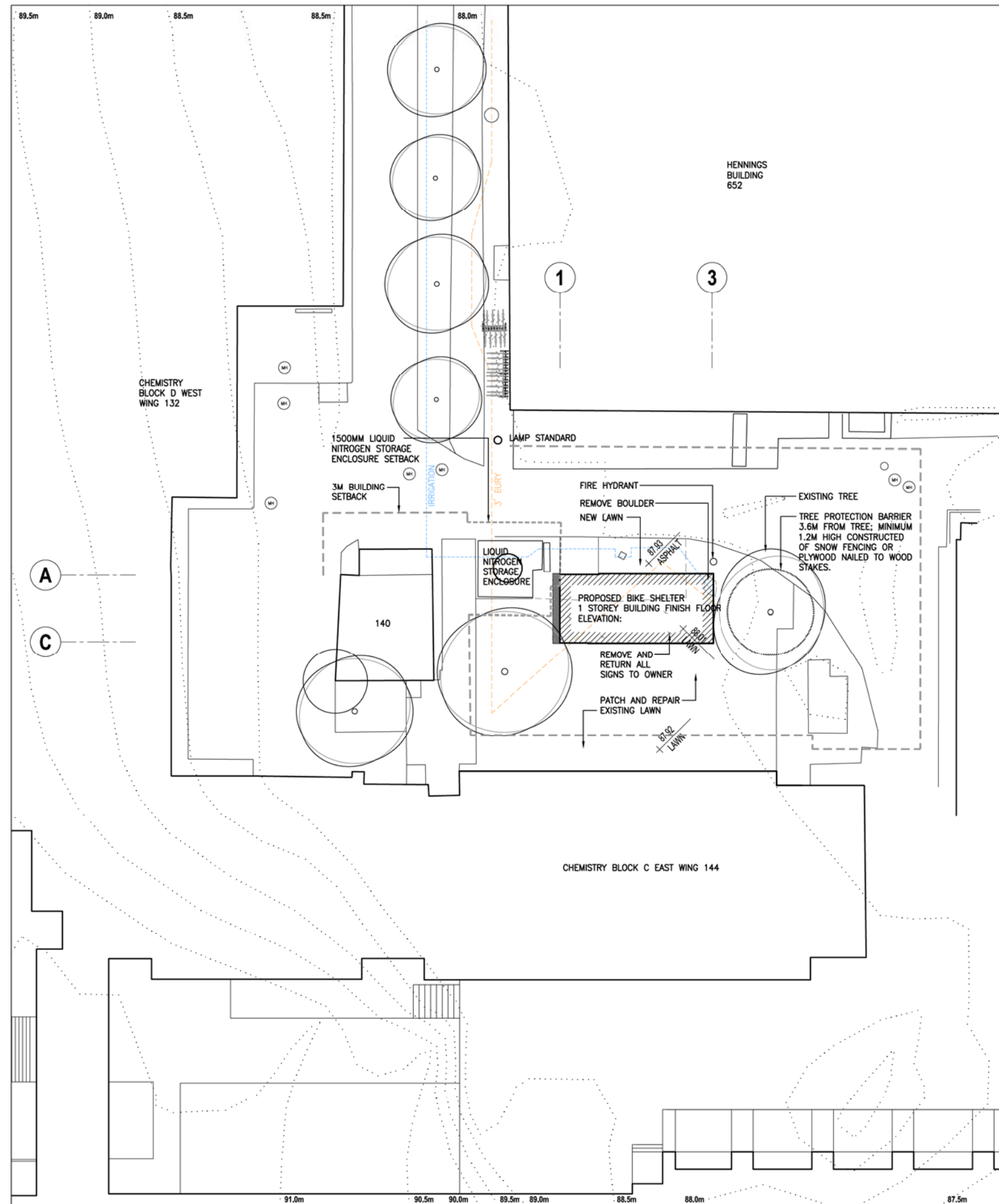

1 PLAN
1:200

715 East Hastings Street
Vancouver BC V6A 1R3
604.633.1830 phone
604.633.1809 fax
www.carscadden.ca

bruce carscadden ARCHITECT inc

ISSUED FOR DP 18 AUG 2011
Re: Mors

Job Title
UBC CHEMISTRY BIKE SHELTERS



Sheet Title
SITE PLAN

Drawn: IRM
Checked: BC
Job No.: 1110
Date: JUNE 2011
Scale: 1:200

Sheet
A2.1

Copyright reserved. These drawings and the design are, and at all times, remain the exclusive property of the Architects, and cannot be used without the consent of the architects.

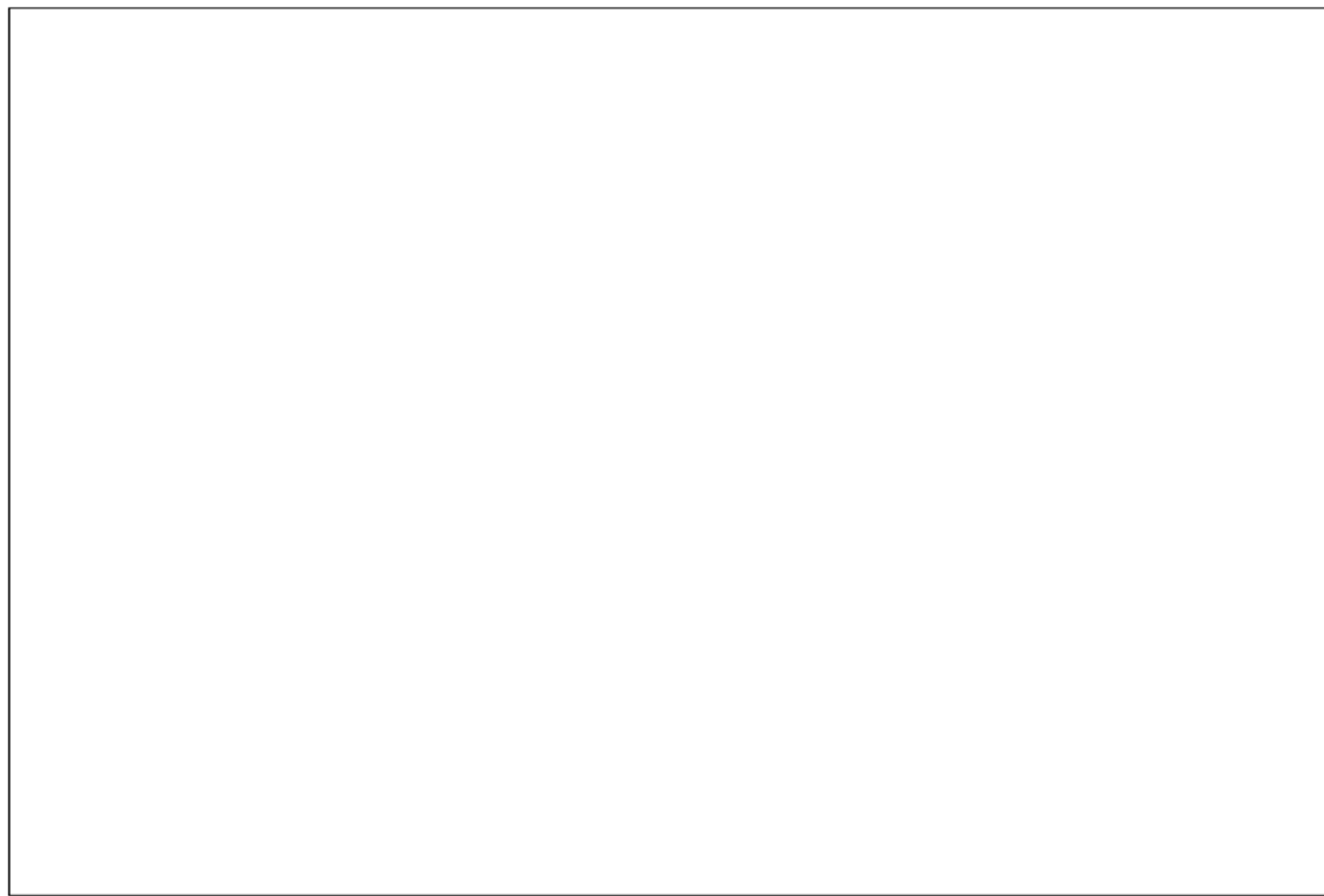

1 FOUNDATION PLAN
 1:50

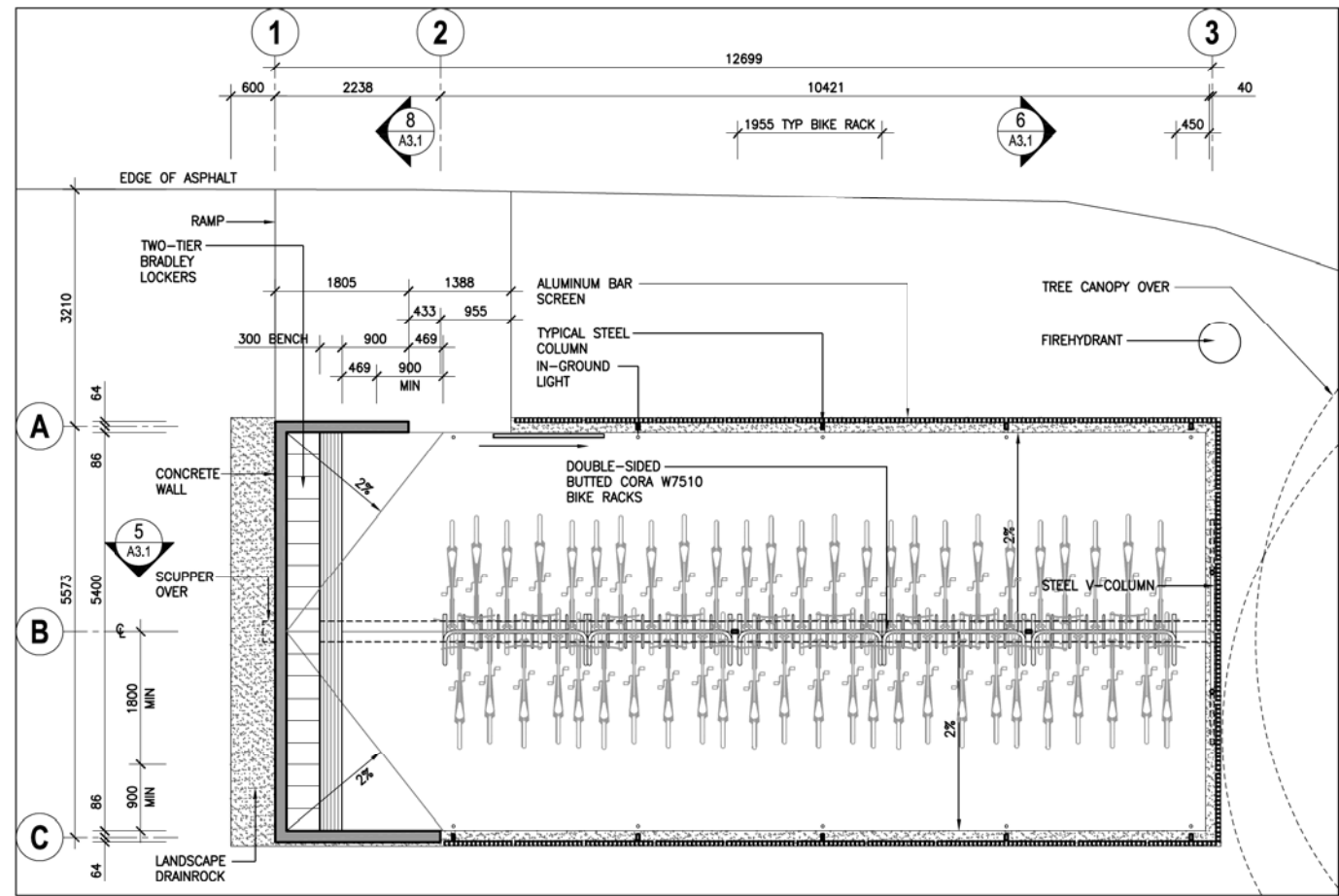

2 PLAN
 1:50

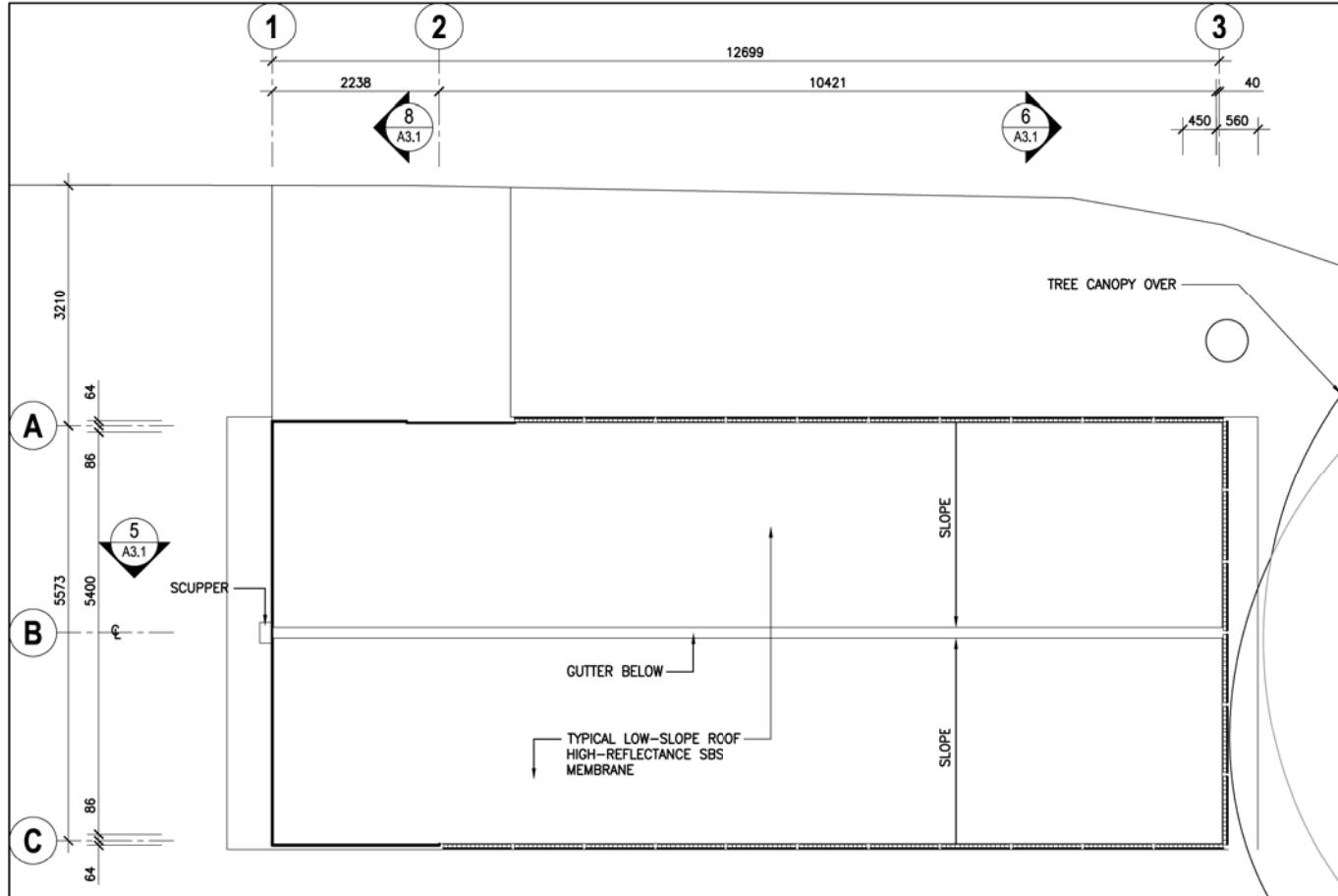

3 ROOF PLAN
 1:50

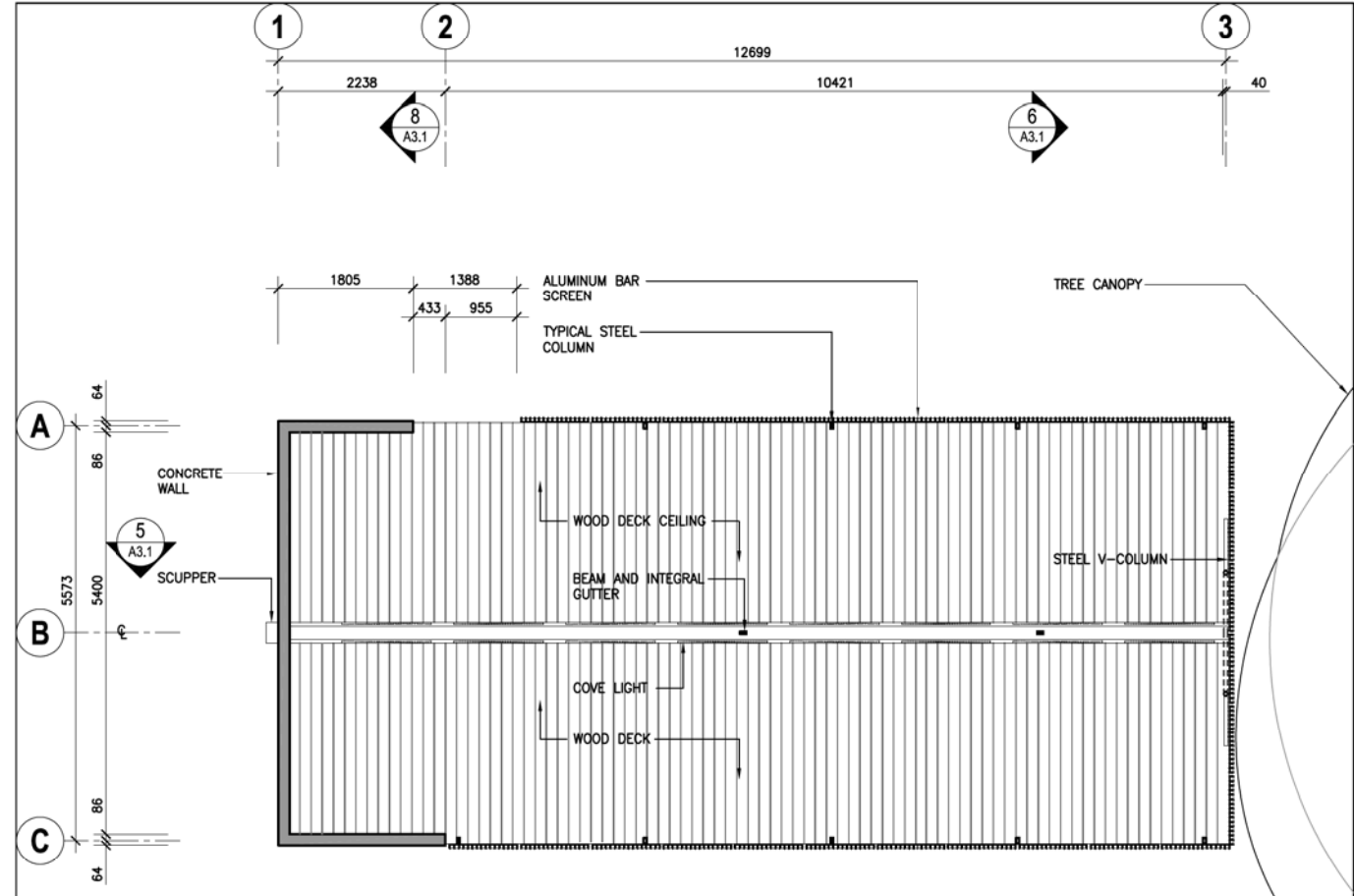

4 REFLECTED CEILING PLAN
 1:50

ISSUED FOR DP 18 AUG 2011
 Rev:None

Job Title
UBC CHEMISTRY BIKE SHELTERS



Sheet Title
BUILDING PLANS

Drawn: IRM
 Checked: BC
 Job No: 1110
 Date: JULY 2011
 Scale: 1:50

A2.2

Copyright reserved. These drawings and the design are, and at all times, remain the exclusive property of the Architects, and cannot be used without the consent of the architects.

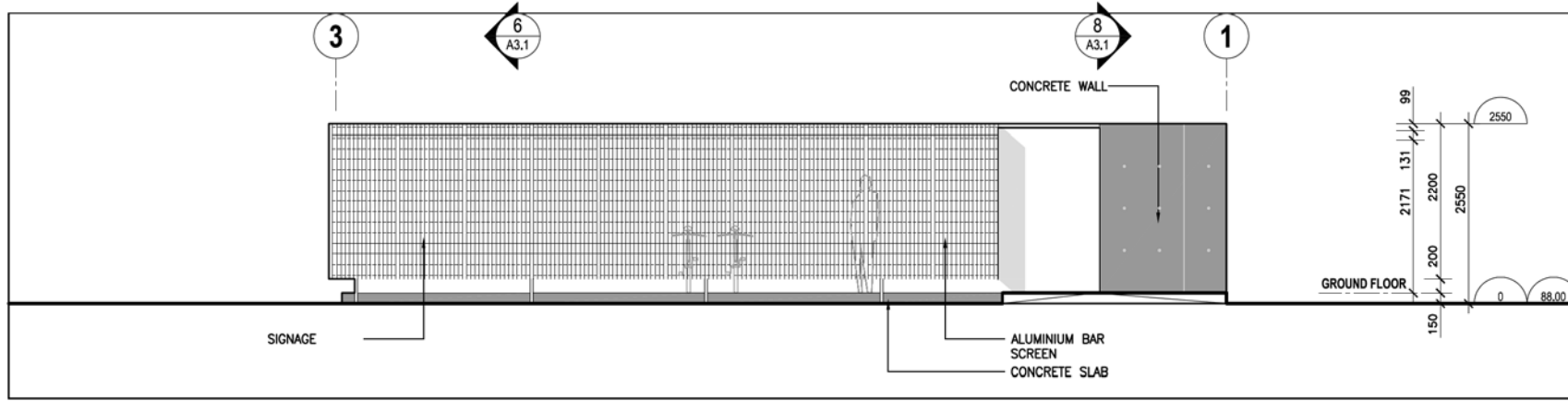

1 NORTH ELEVATION
 SCALE 1:50

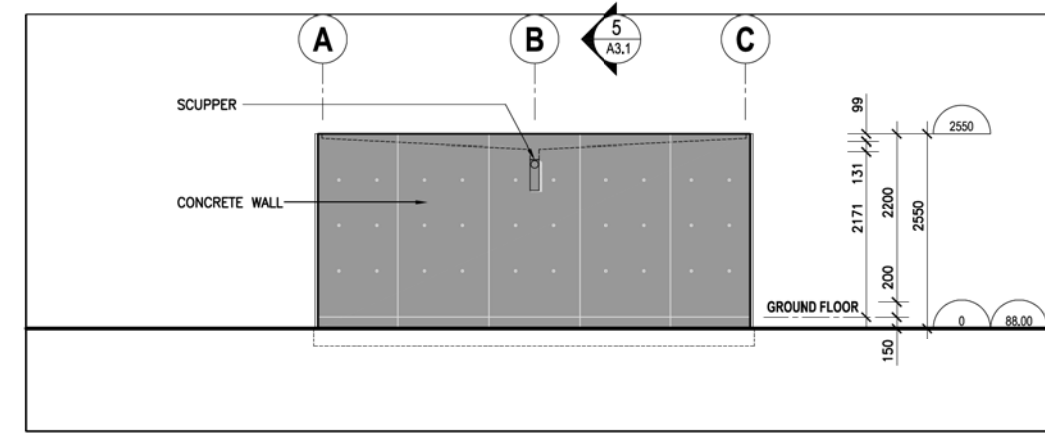

2 WEST ELEVATION
 SCALE 1:50

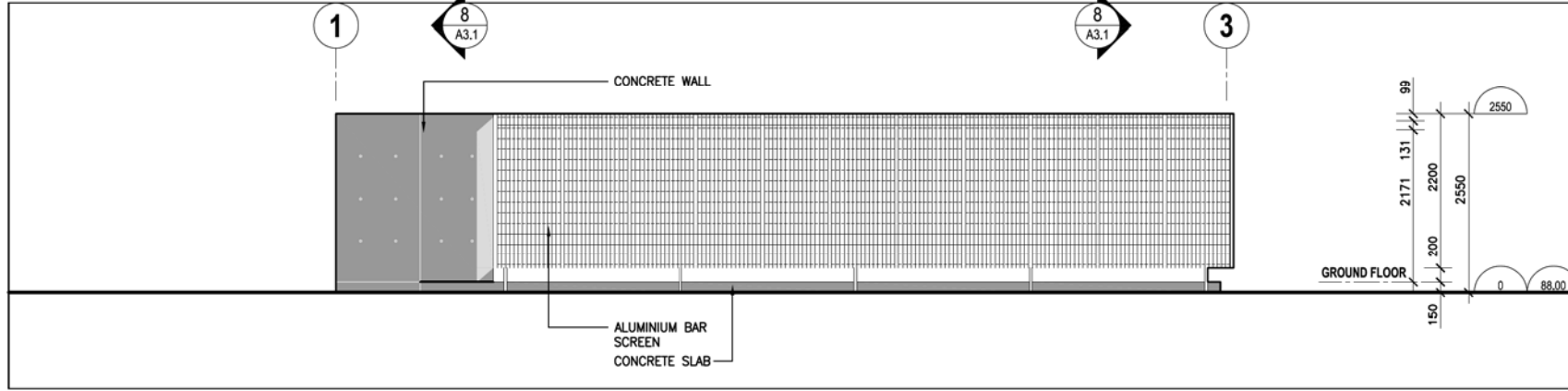

3 SOUTH ELEVATION
 SCALE 1:50

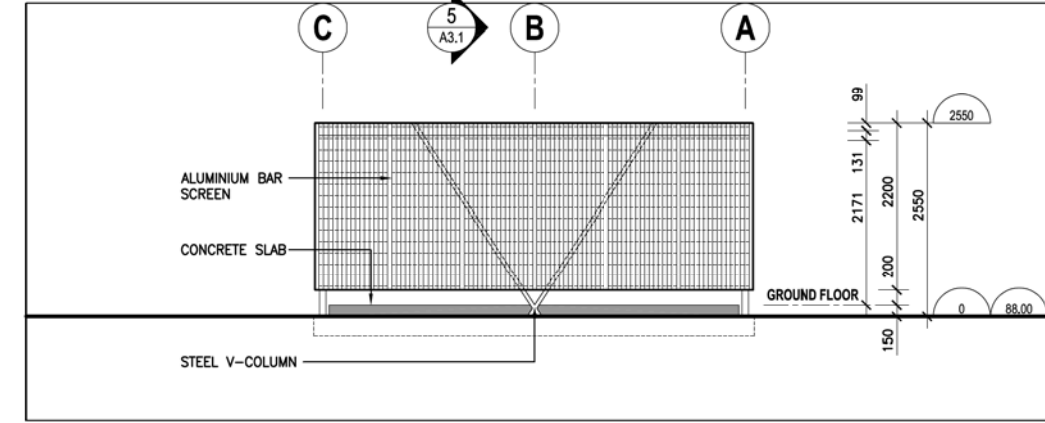

4 EAST ELEVATION
 SCALE 1:50

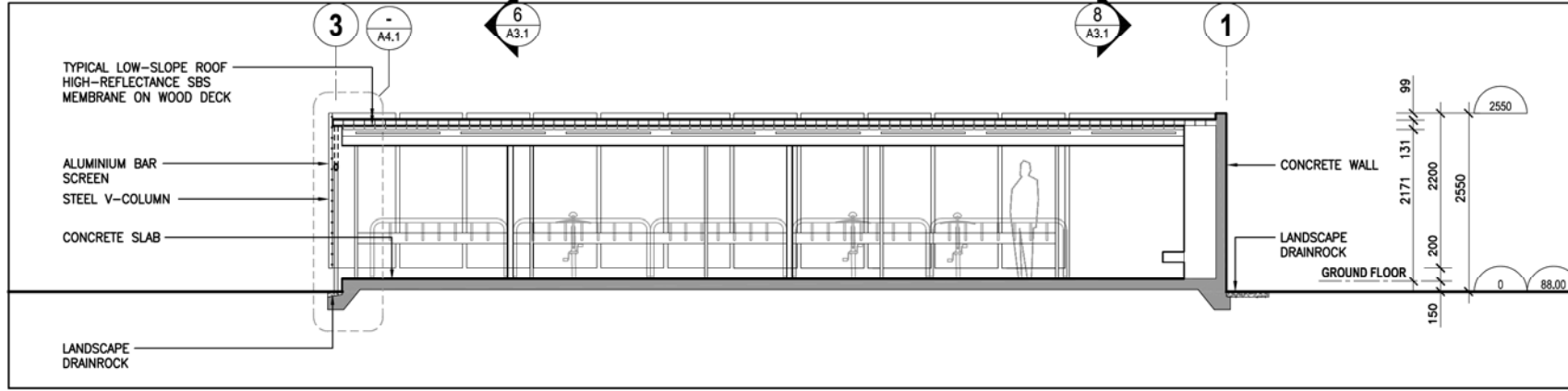

5 BUILDING SECTION
 SCALE 1:50

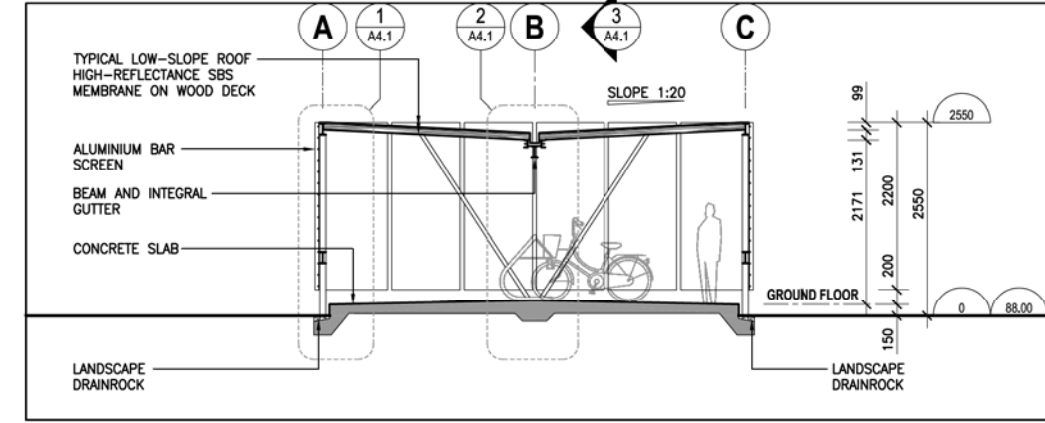

4 BUILDING SECTION
 SCALE 1:50

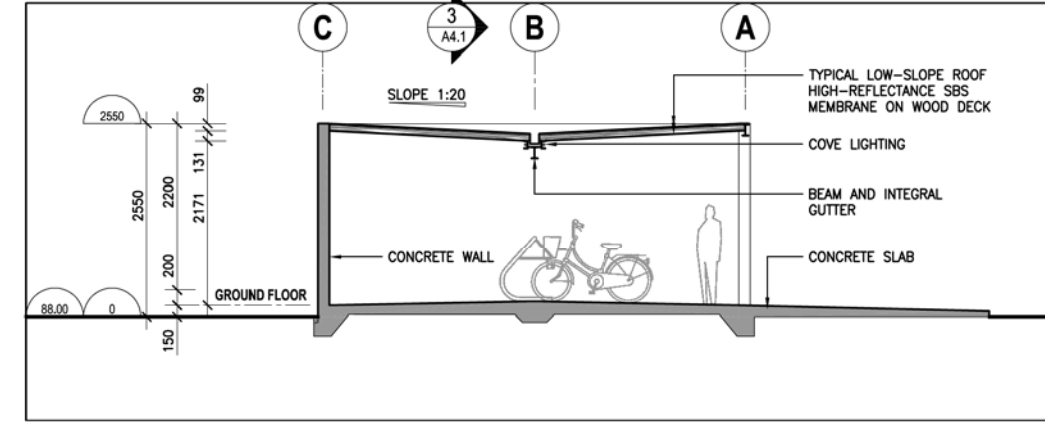
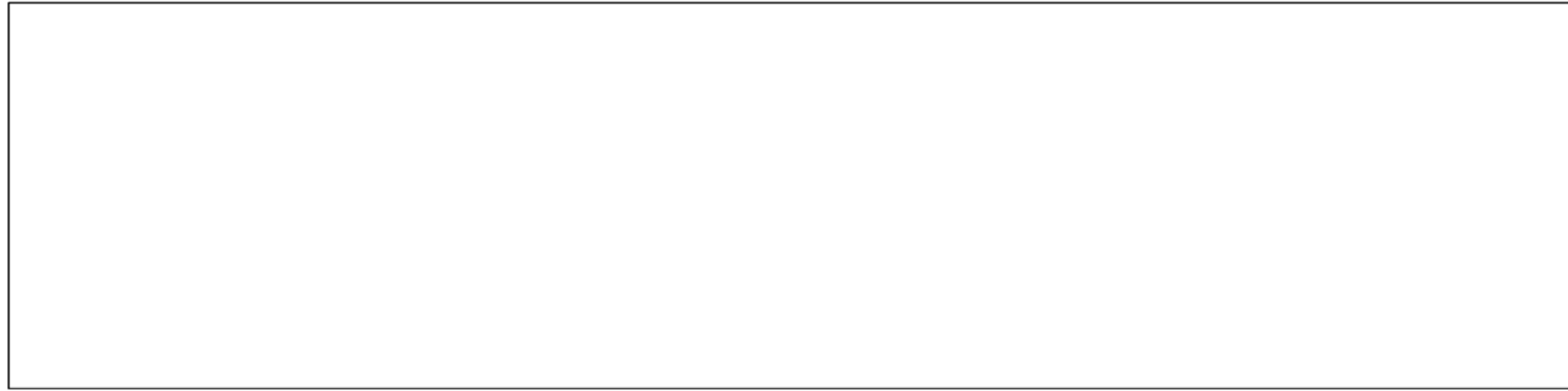

6 BUILDING SECTION
 SCALE 1:50



8 BUILDING SECTION
 SCALE 1:50

ISSUED FOR DP 18 AUG 2011
 Rev:000

Job Title
UBC CHEMISTRY BIKE SHELTERS

Sheet Title
BUILDING ELEVATIONS

Drawn IRM
 Checked BC
 Job No. 1110
 Date JULY 2011
 Scale 1:25

A3.1

Copyright reserved. These drawings and the design are, and at all times, remain the exclusive property of the Architects, and cannot be used without the consent of the architects.