

ACTON OSTRY
 ARCHITECTS INC

111 E 8 Avenue
 Vancouver BC
 Canada V5T 1R8
 t 604.739.3344
 f 604.739.3355
 info@actonostroy.ca

**UBC Sauder
 School of Business
 Learning Labs**

University of British Columbia
 2053 Main Mall Vancouver BC

scale	date
1:400	27 Nov 2013
project code	status
SAU4	Preliminary
drawn	checked
AJ	RA



Site Plan

drawing number
A001

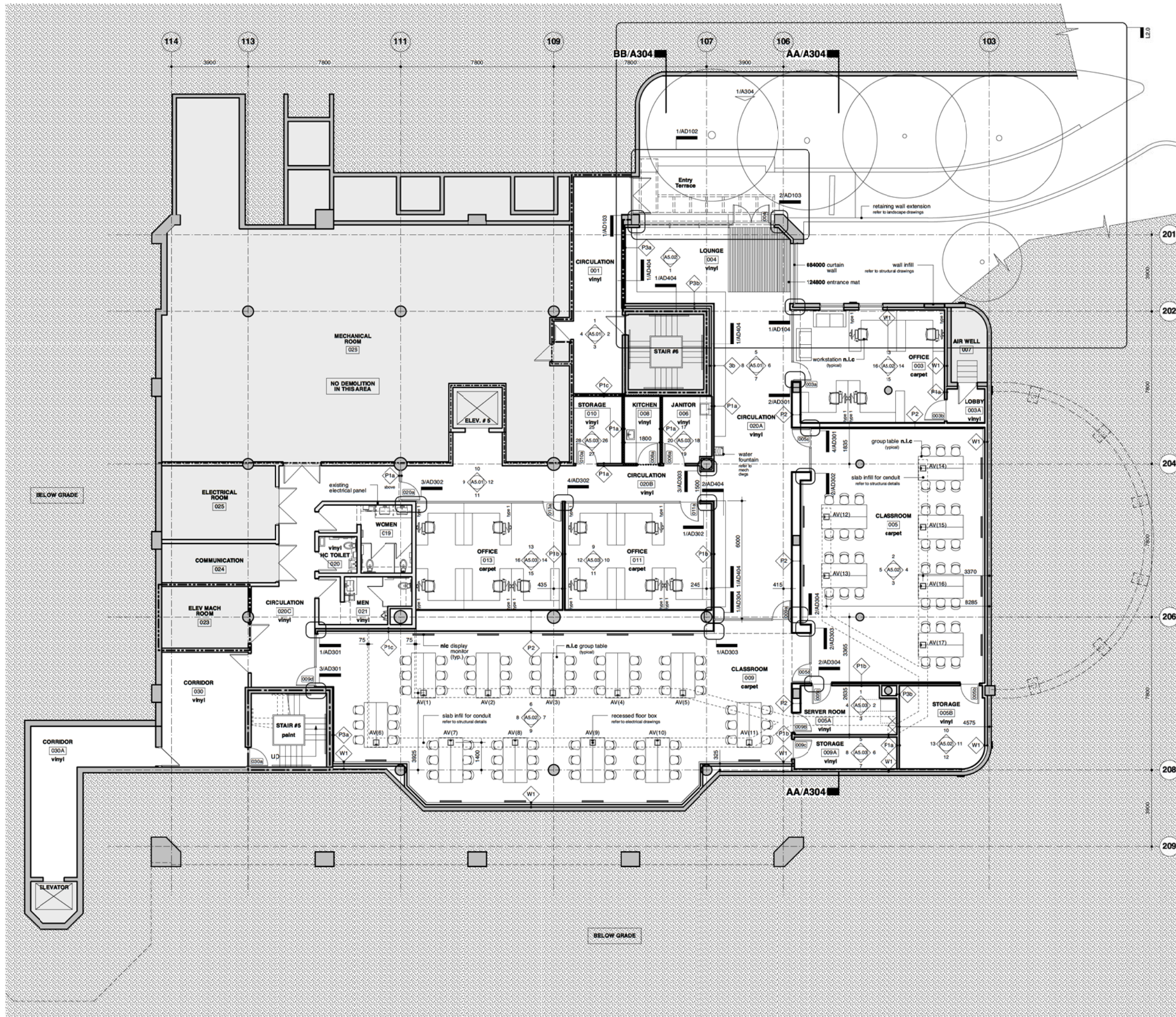

- legend**
- wall to be demolished
 - existing wall to remain
 - new partition
 - area not within scope of work
 - 2hr fire separation
 - 1hr fire separation
 - 0hr fire separation
 - existing door
 - new door
 - AV(x) recessed floor box
 - AV display monitor (n.l.c)

All drawings and related documents are the property of Acton Ostry Architects Inc. and may not be reproduced in whole or in part without the Architect's permission. This drawing should not be used to calculate areas. Do not scale this drawing. All dimensions to be checked on site by the contractor and such dimensions to be their responsibility. All work must comply with the relevant Building Code or Building Bylaw and related documents. Drawing errors and omissions must be immediately reported to the Architect.

Issues
27 Nov 2013 Issued for BP/Tender

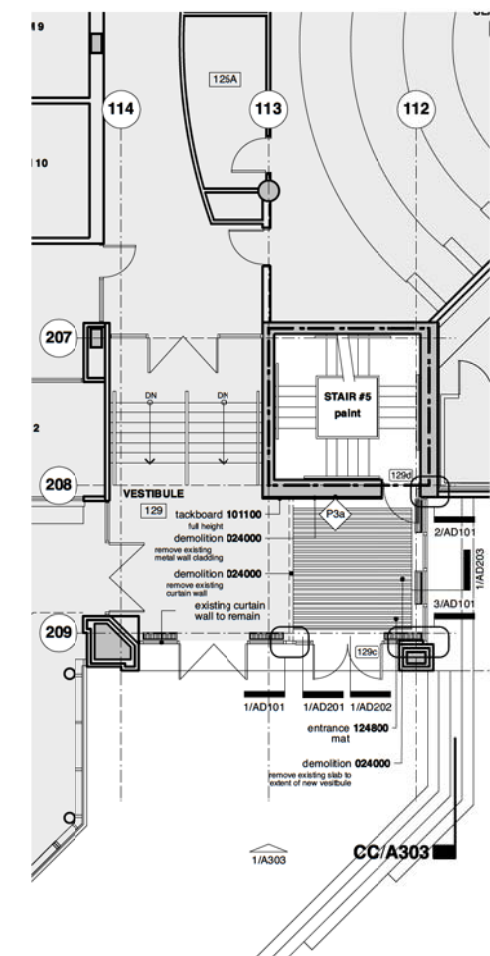

ACTON OSTRY ARCHITECTS INC.

111 E 8 Avenue
Vancouver BC
Canada V5T 1R8
t 604.739.3344
f 604.739.3355
info@actonostroy.ca

UBC Sauder School of Business Learning Labs

University of British Columbia
2053 Main Mall Vancouver BC

scale	1:100	date	27 Nov 2013
project code	SAU4	status	BP/Tender
drawn	AJ	checked	AP



Floor Plans
drawing number
A101

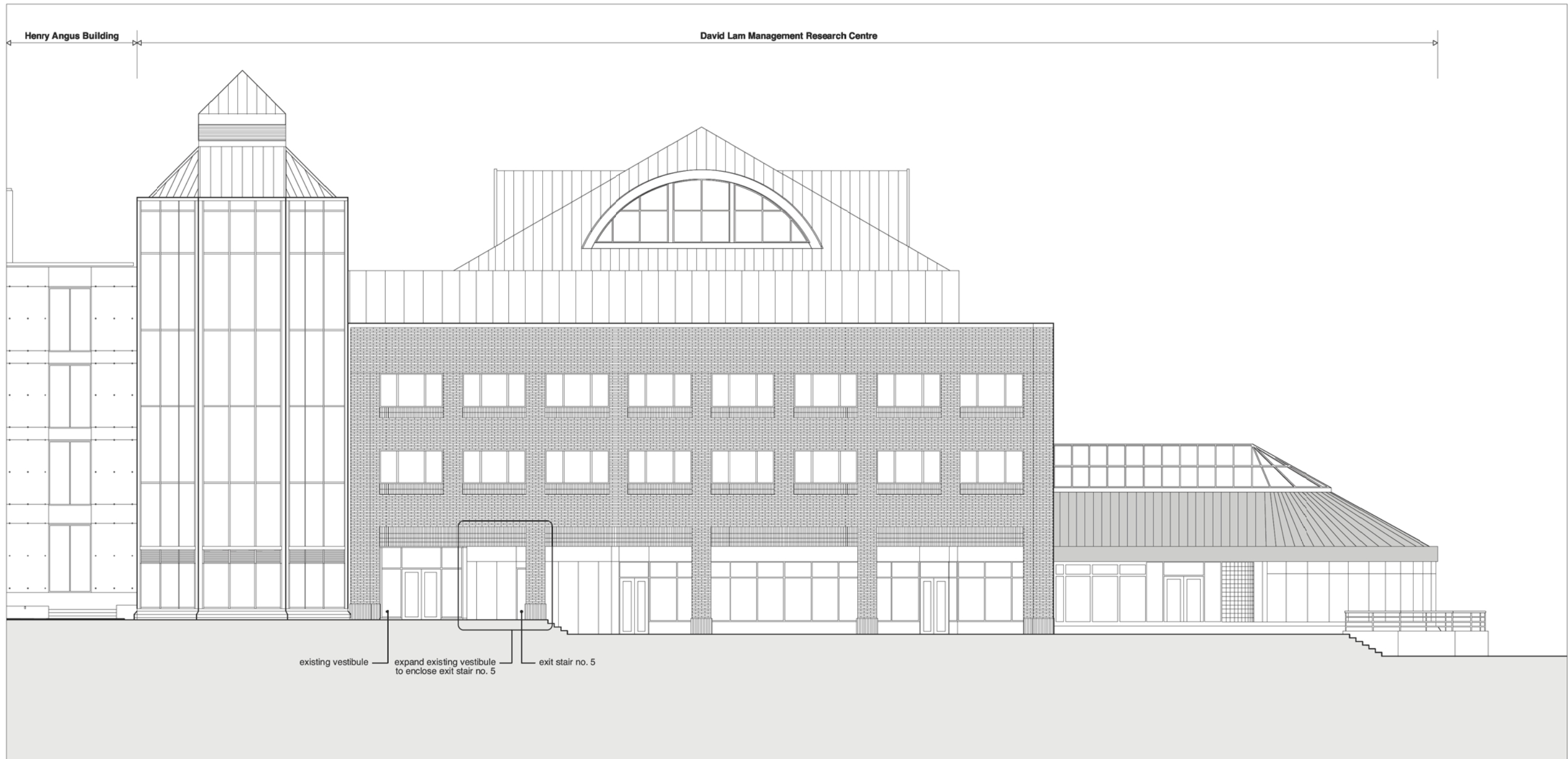

1 / A101 East Elevation
1:100

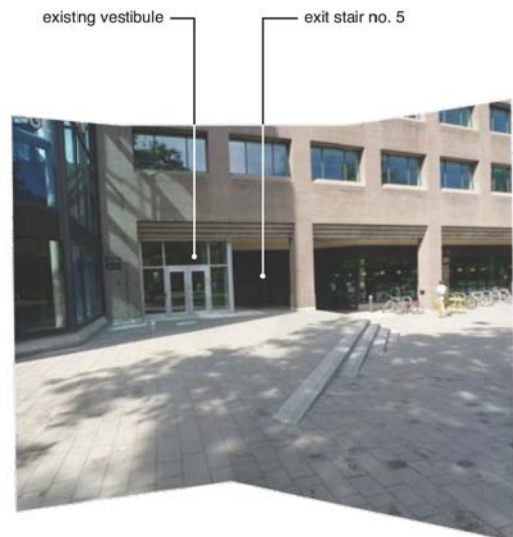

2 Existing Entrance from Main Mall



3 Existing Entrance looking South



4 Existing Entrance looking West



4 Existing Entrance - detail

All drawings and related documents are the property of Acton Ostry Architects Inc. and may not be reproduced in whole or in part without the Architect's permission. This drawing should not be used to calculate areas. Do not scale this drawing. All dimensions to be checked on site by the contractor and such dimensions to be their responsibility. All work must comply with the relevant Building Code or Building Bylaw and related documents. Drawing errors and omissions must be immediately reported to the Architect.

Issues
27 Nov 2013 Issued for BP/Tender

ACTON OSTRY
ARCHITECTS INC.

111 E 8 Avenue
Vancouver BC
Canada V5T 1R8
t 604.739.3344
f 604.739.3355
info@actonostroy.ca

UBC Sauder
School of Business
Learning Labs

University of British Columbia
2053 Main Mall Vancouver BC

scale	date
1:100	27 Nov 2013
project code	status
SAU4	BP/Tender
drawn	checked
AJ	AP

Existing East
Elevation

drawing number
A301

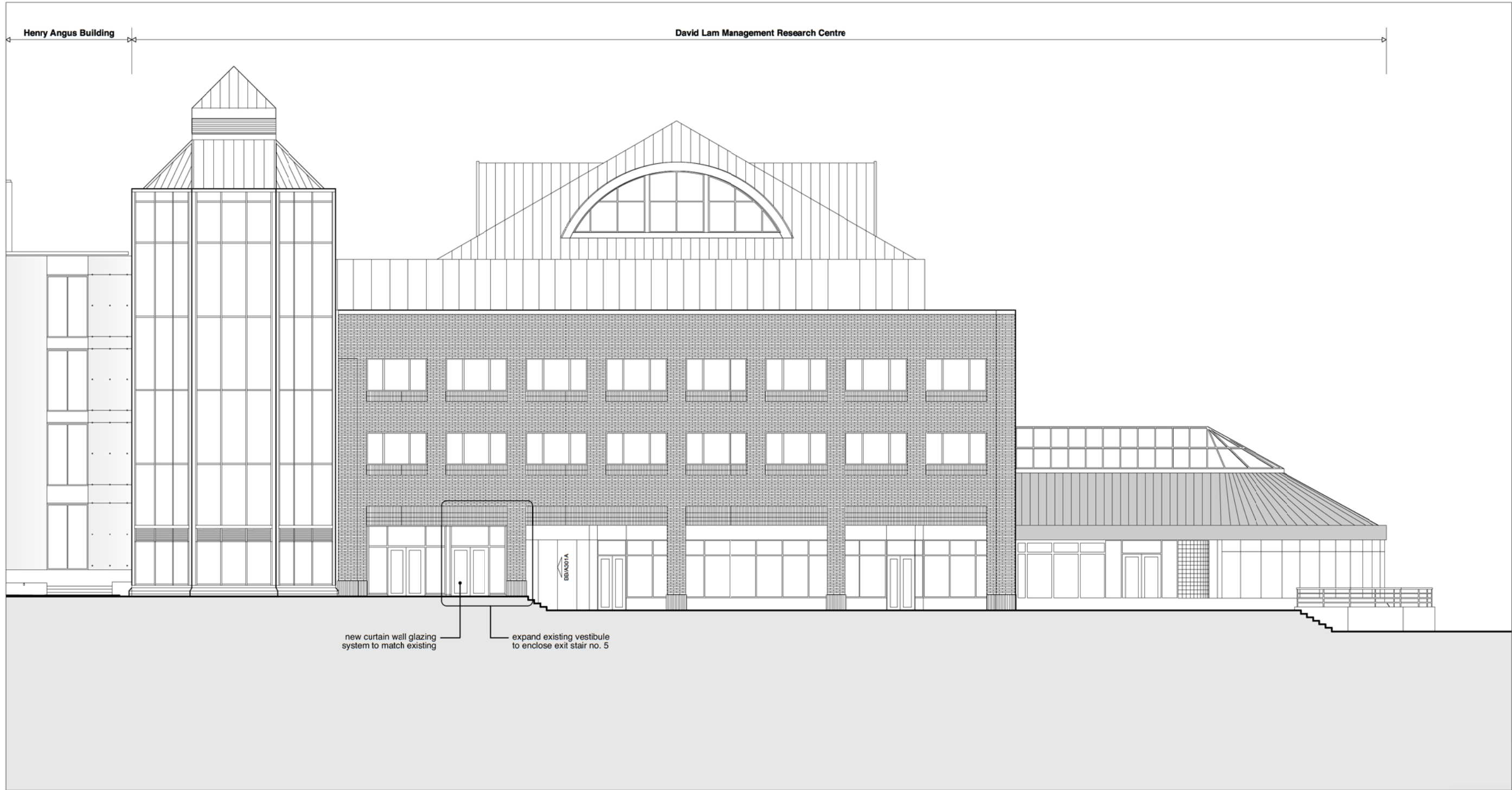

1 / A101 East Elevation - Proposed
1 : 100

All drawings and related documents are the property of Acton Ostry Architects Inc. and may not be reproduced in whole or in part without the Architect's permission. This drawing should not be used to calculate areas. Do not scale this drawing. All dimensions to be checked on site by the contractor and such dimensions to be their responsibility. All work must comply with the relevant Building Code or Building Bylaw and related documents. Drawing errors and omissions must be immediately reported to the Architect.

Issues
27 Nov 2013 Issued for BP/Tender

ACTON OSTRY
ARCHITECTS INC.

111 E 8 Avenue
Vancouver BC
Canada V5T 1R8
t 604.739.3344
f 604.739.3355
info@actonostroy.ca

UBC Sauder
School of Business
Learning Labs

University of British Columbia
2053 Main Mall Vancouver BC

scale	date
1:100 / 1:50	27 Nov 2013
project code	status
SAU4	BP/Tender
drawn	checked
AJ	AP

Proposed East
Elevation and
Section

drawing number
A301A

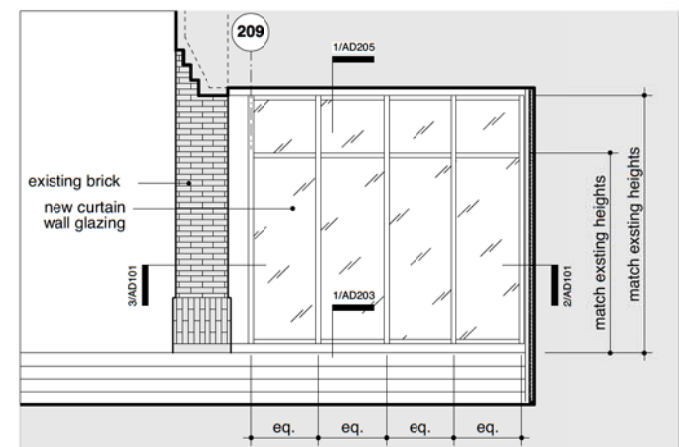

CC / A301A Section CC
1 : 50

David Lam Management Research Centre

Henry Angus Building

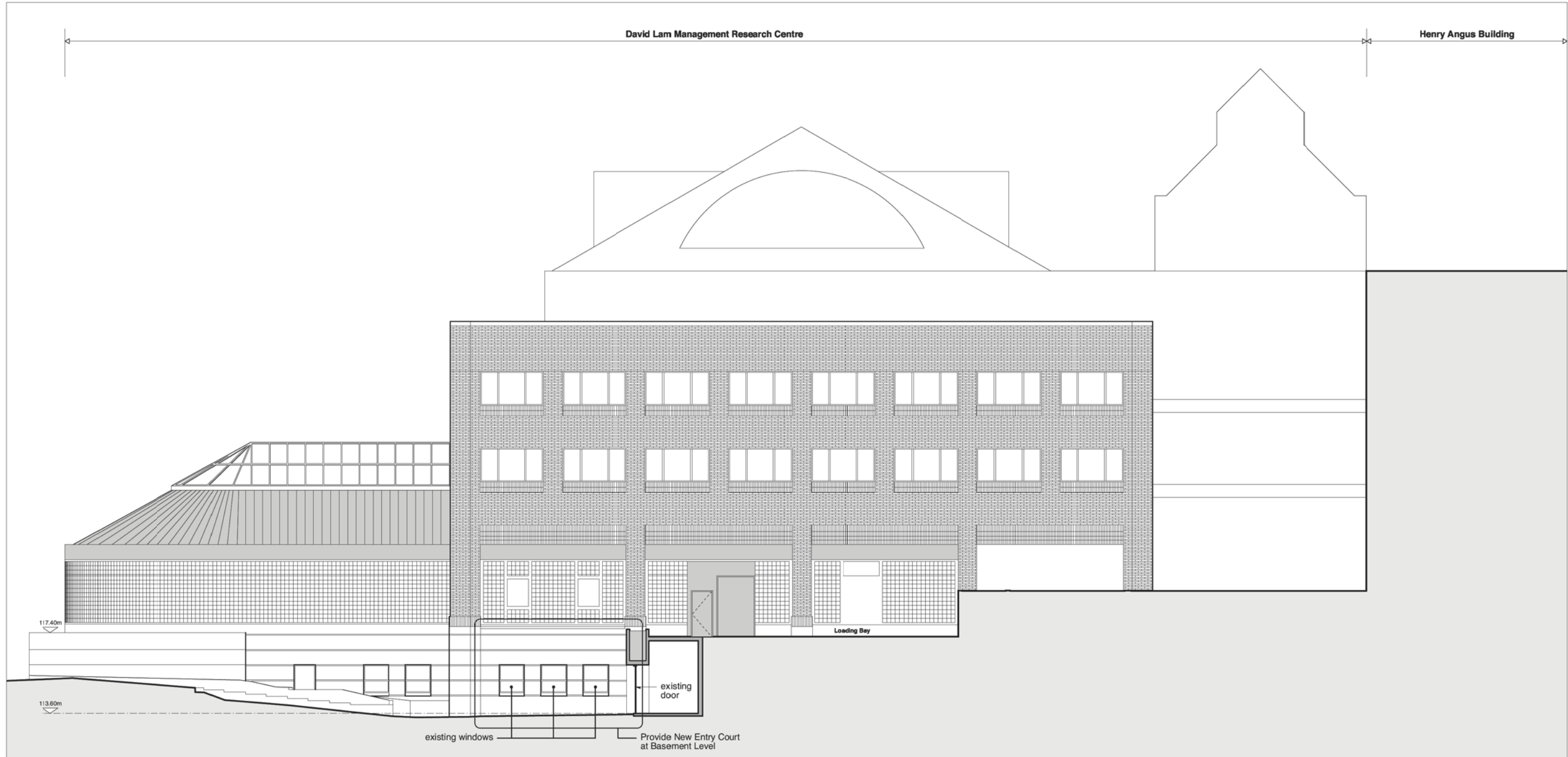

1 / A101 West Elevation
1:100

All drawings and related documents are the property of Acton Ostry Architects Inc. and may not be reproduced in whole or in part without the Architect's permission. This drawing should not be used to calculate areas. Do not scale this drawing. All dimensions to be checked on site by the contractor and such dimensions to be their responsibility. All work must comply with the relevant Building Code or Building Bylaw and related documents. Drawing errors and omissions must be immediately reported to the Architect.

Issues
27 Nov 2013 Issued for BP/Tender

ACTON OSTRY
ARCHITECTS INC.

111 E 8 Avenue
Vancouver BC
Canada V5T 1R8
t 604.739.3344
f 604.739.3355
info@actonostroy.ca



2 Existing Entrance from Agricultural Road



3 Existing Access Path, view toward Agricultural Road



4 Existing External Wall



5 Existing Access Path from above

UBC Sauder School of Business Learning Labs

University of British Columbia
2053 Main Mall Vancouver BC

scale	date
1:100	27 Nov 2013
project code	status
SAU4	BP/Tender
drawn	checked
AJ	AP

Existing West Elevation

drawing number
A302

David Lam Management Research Centre

Henry Angus Building

All drawings and related documents are the property of Acton Ostry Architects Inc. and may not be reproduced in whole or in part without the Architect's permission. This drawing should not be used to calculate areas. Do not scale this drawing. All dimensions to be checked on site by the contractor and such dimensions to be their responsibility. All work must comply with the relevant Building Code or Building Bylaw and related documents. Drawing errors and omissions must be immediately reported to the Architect.

Issues
27 Nov 2013 Issued for BP/Tender

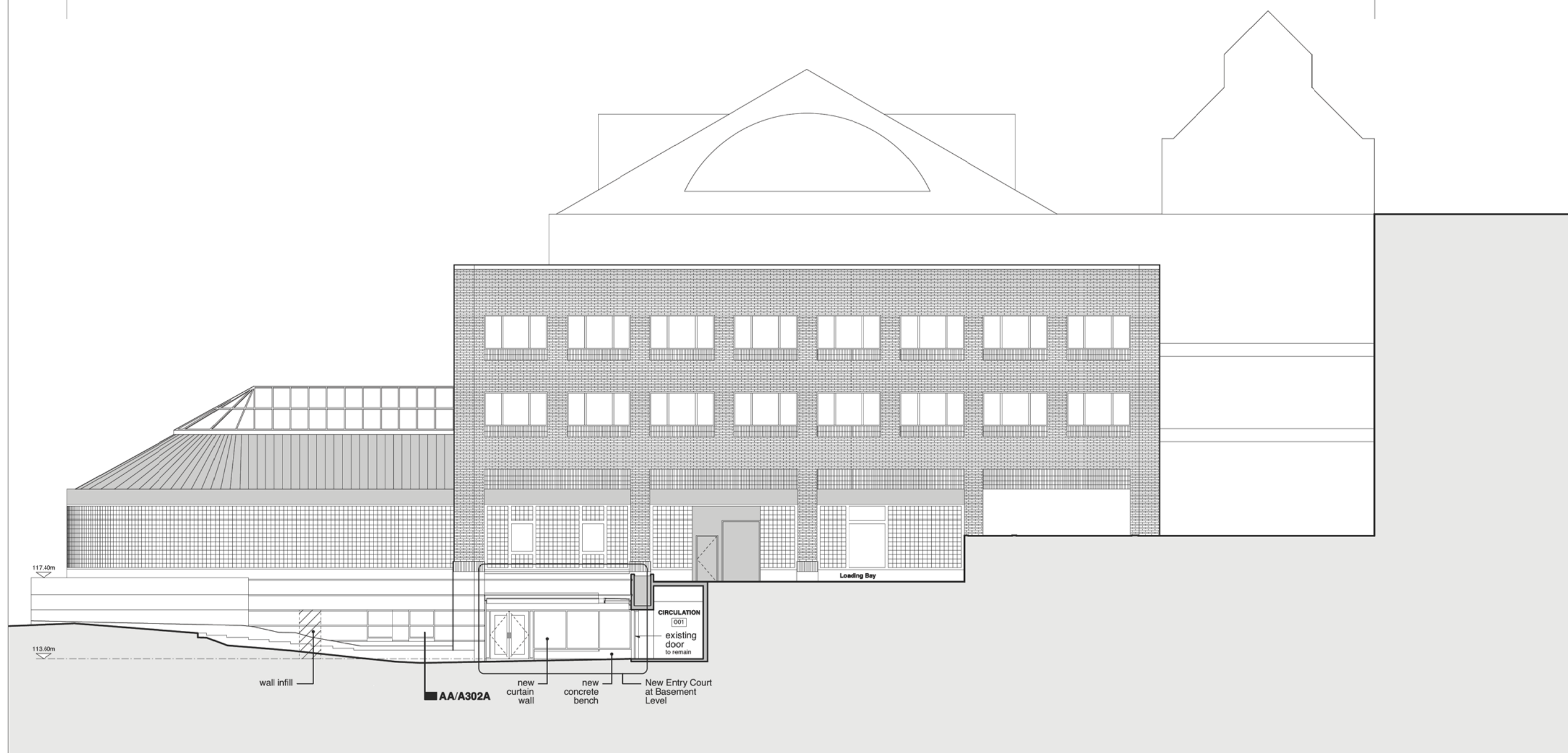

1 /A101 West Elevation - Proposed
1 : 100

ACTON OSTRY
ARCHITECTS INC

111 E 8 Avenue
Vancouver BC
Canada V5T 1R8
t 604.739.3344
f 604.739.3355
info@actonostroy.ca

UBC Sauder
School of Business
Learning Labs

University of British Columbia
2053 Main Mall Vancouver BC

scale	date
1:100	27 Nov 2013
project code	status
SAU4	BP/Tender
drawn	checked
AJ	AP

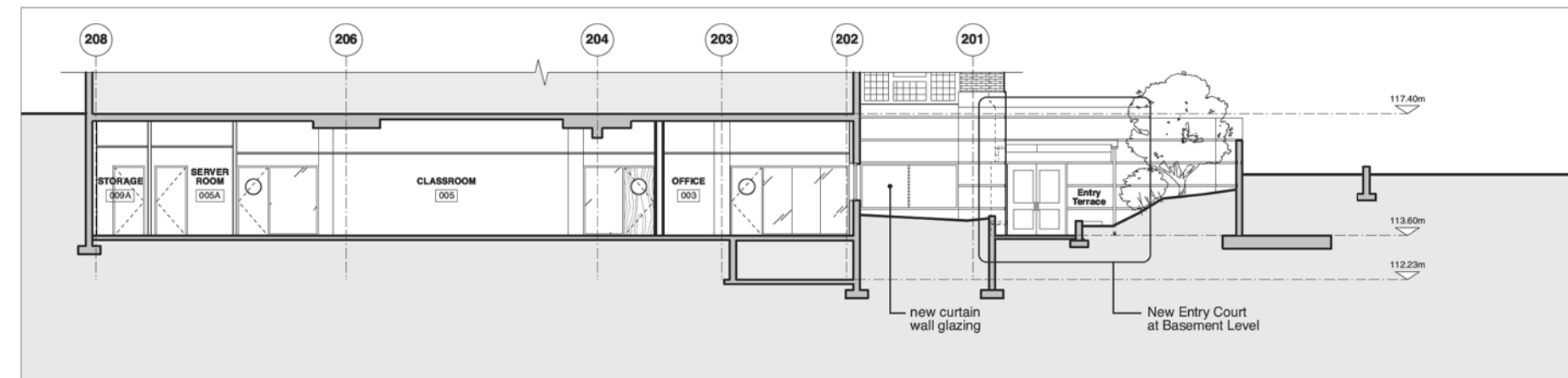

AA /A102A Section AA
1 : 100

Proposed West
Elevation and
Sections

drawing number
A302A