

1 SECTION 1 AT CORRIDOR
 1/A3.00 1:100

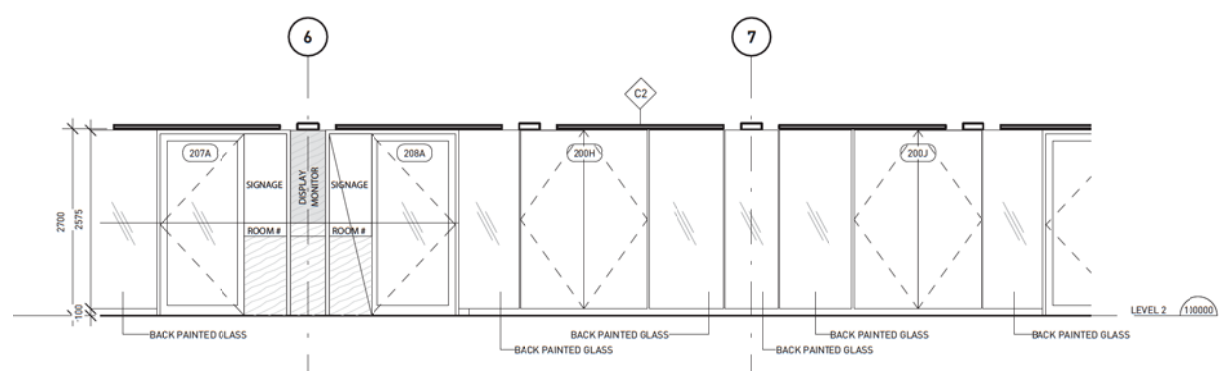

2 DETAIL ELEVATION AT LAB ENTRY
 1/A3.01 1:50

not for construction

public

215 - 809 W. CORDOVA ST.
 VANCOUVER, BC V6B 1E3
 TEL: 604.738.4321
 FAX: 604.673.4312
 WWW.PUBLICDESIGNCA

UBC QMI & AMPEL

2355 EAST MALL, VANCOUVER, BC
 PROJECT CODE: 1335 STATUS: DP
 SCALE: As indicated DATE: JANUARY 20, 2014

SECTIONS
 SHEET
 A3.01

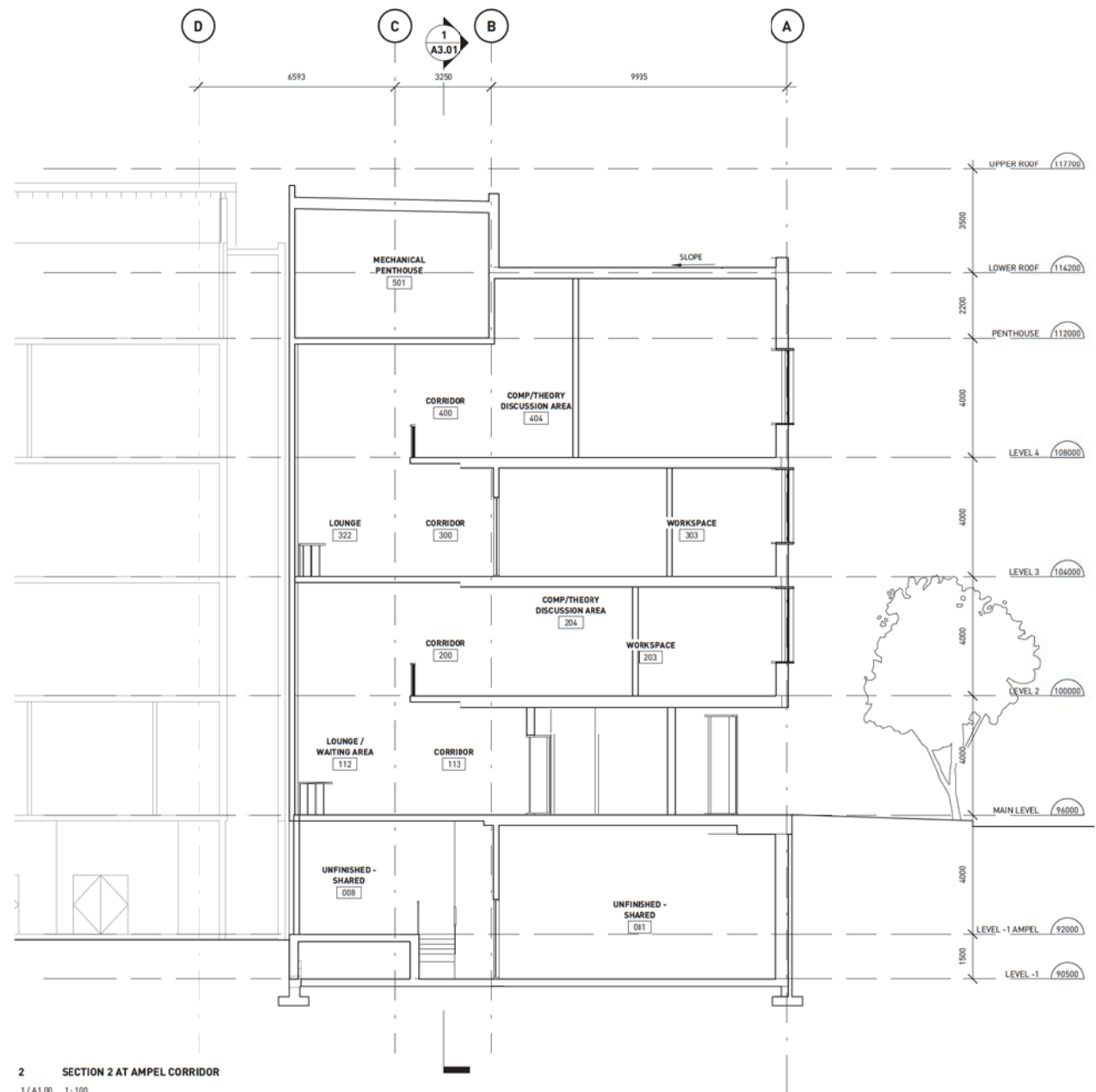

2 SECTION 2 AT AMPEL CORRIDOR
 1/A1.00 1:100

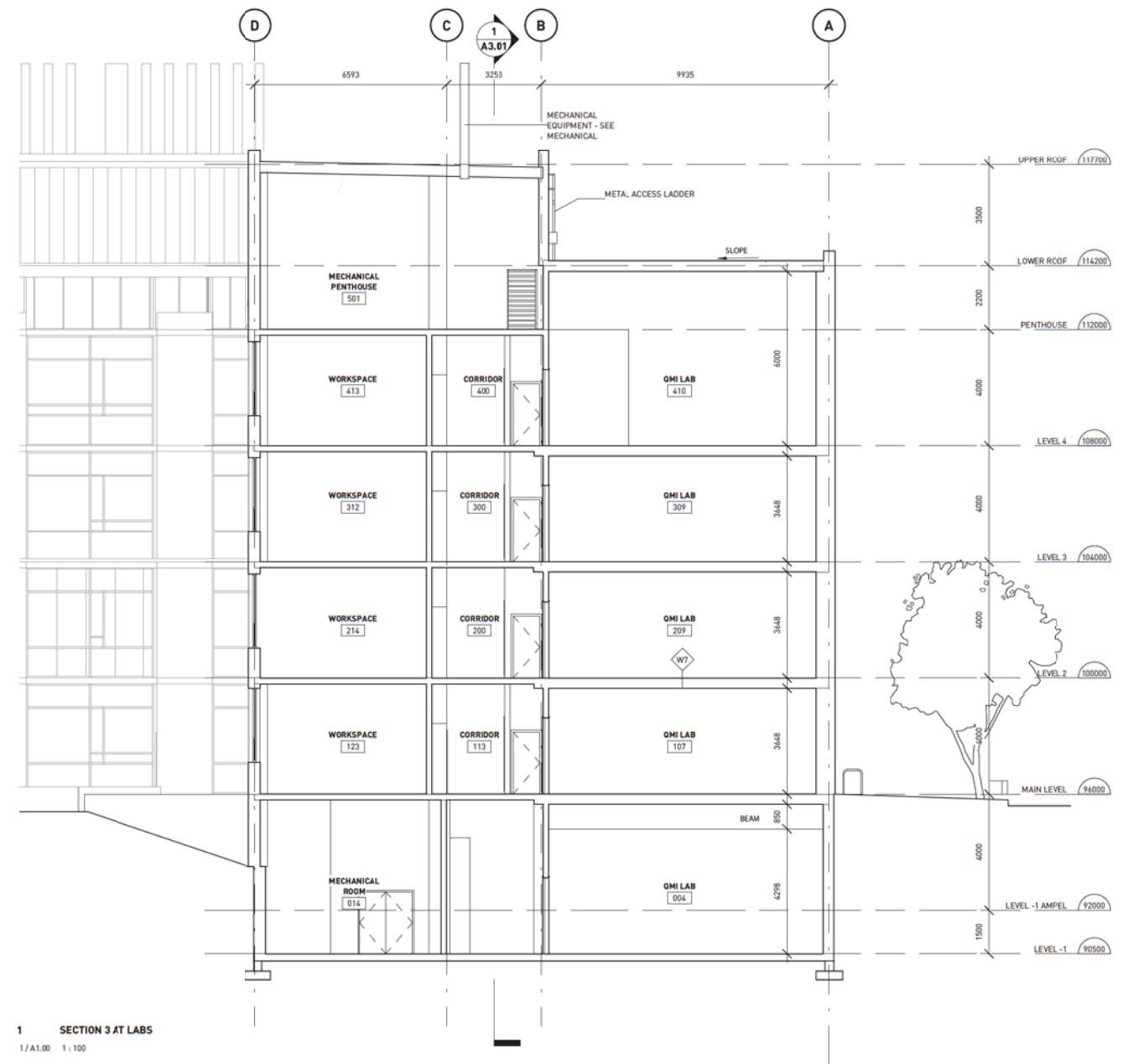

1 SECTION 3 AT LABS
 1/A1.00 1:100

not for construction

public

215 - 809 W CORDOVA ST
 VANCOUVER, BC V6B 1E3
 TEL: 604-738-4321
 FAX: 604-673-4312
 WWW.PUBLICDESIGNCA

UBC QMI & AMPEL





2355 EAST MALL, VANCOUVER, BC
 PROJECT CODE: 1335 STATUS: DP
 SCALE: 1:100 DATE: JANUARY 20, 2014

SECTIONS
 SHEET
 A3.02

Copyright reserved. This design and drawing is the exclusive property of RMPH Public Architecture and Communication Inc. and cannot be used for any purpose without the written consent of the Architect. This drawing is not to be used for construction until issued for that purpose by the Architect. Prior to commencement of the Work the Contractor shall verify all dimensions, details and levels to identify any errors and omissions, and any discrepancies between this drawing and the full Contract Documents, and bring these items to the attention of the Architect for clarification.

ISSUES + REVISIONS		
NO	DATE	DESCRIPTION
A	2013-11-08	ISSUED FOR SCHEMATIC DESIGN
B	2014-01-20	ISSUED FOR DP

CONCRETE MASONRY UNIT PATTERNS
all patterns ground face brick unit size - colour varies

-  PATTERN A
stretcher coursing
standard running bond
-  PATTERN B
stretcher coursing
custom staggered bond
-  PATTERN C
header coursing
standard running bond
-  PATTERN D
header coursing
custom staggered bond

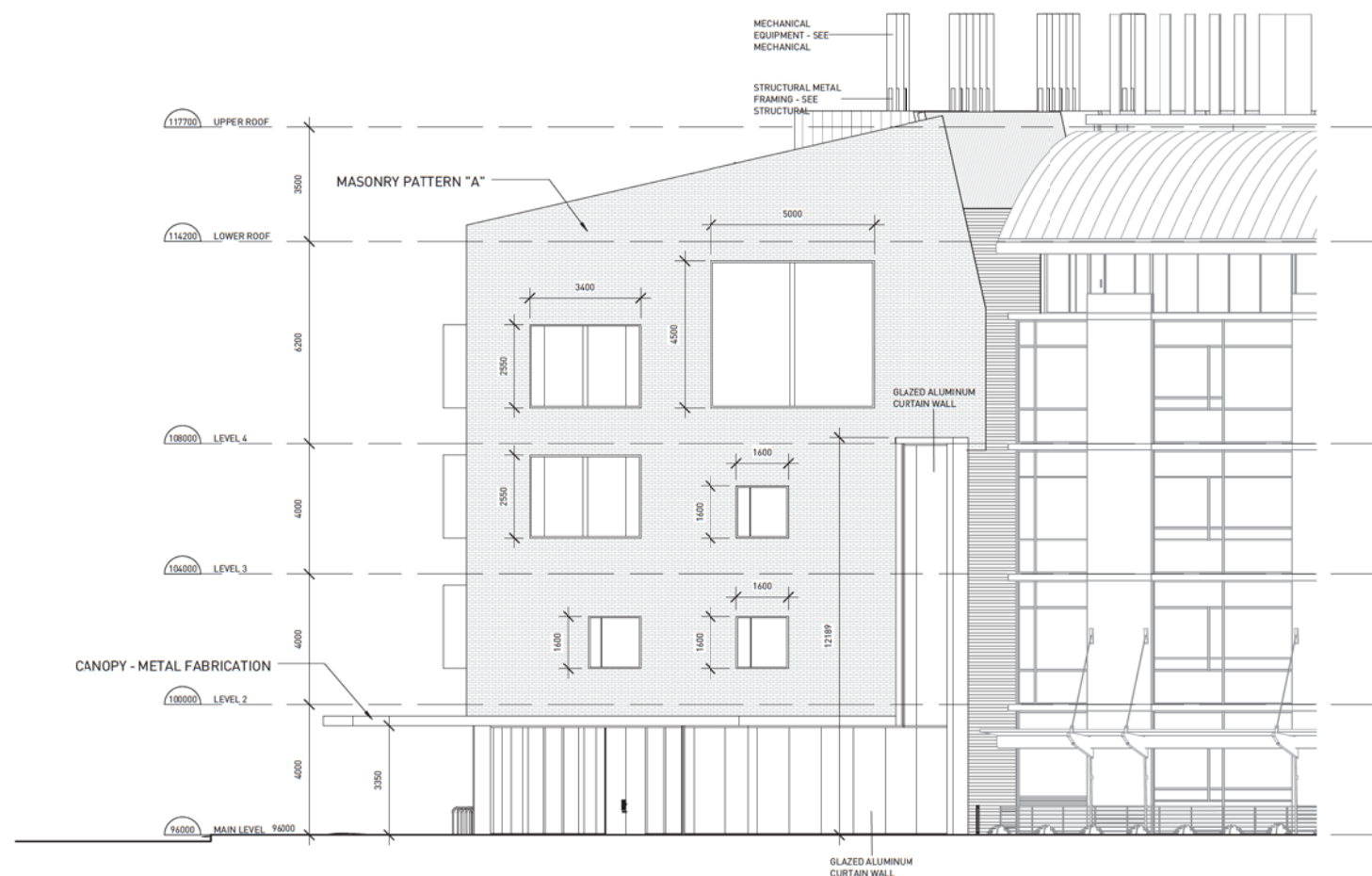

1 NORTH ELEVATION
1/A1.00 1:100

not for
construction

public

215 - 307 W CD RD 100A ST
VANCOUVER BC V6B 1E5
TEL 604 758 4323
FAX 604 873 4323
WWW.PUBLICDESIGN.CA

UBC QMI & AMPEL

2355 EAST MALL, VANCOUVER, BC





PROJECT CODE	STATUS
1335	DP
SCALE	DATE
As indicated	JANUARY 20, 2014

NORTH ELEVATION
SHEET
A4.01

Copyright reserved. This design and drawing is the exclusive property of RMPF Public Architecture and Communication Inc. and cannot be used for any purpose without the written consent of the Architect. This drawing is not to be used for construction until issued for that purpose by the Architect. Prior to commencement of the Work the Contractor shall verify all dimensions, materials and details to identify any errors and omissions, and any discrepancies between this drawing and the full Contract Documents, and bring these items to the attention of the Architect for clarification.

ISSUES + REVISIONS	NO	DATE	DESCRIPTION
A	2013-11-08		ISSUED FOR SCHEMATIC DESIGN
B	2014-01-20		ISSUED FOR DP

CONCRETE MASONRY UNIT PATTERNS
all patterns ground face brick unit size - colour varies

-  PATTERN A
stretcher coursing
standard running bond
-  PATTERN B
stretcher coursing
custom staggered bond
-  PATTERN C
header coursing
standard running bond
-  PATTERN D
header coursing
custom staggered bond

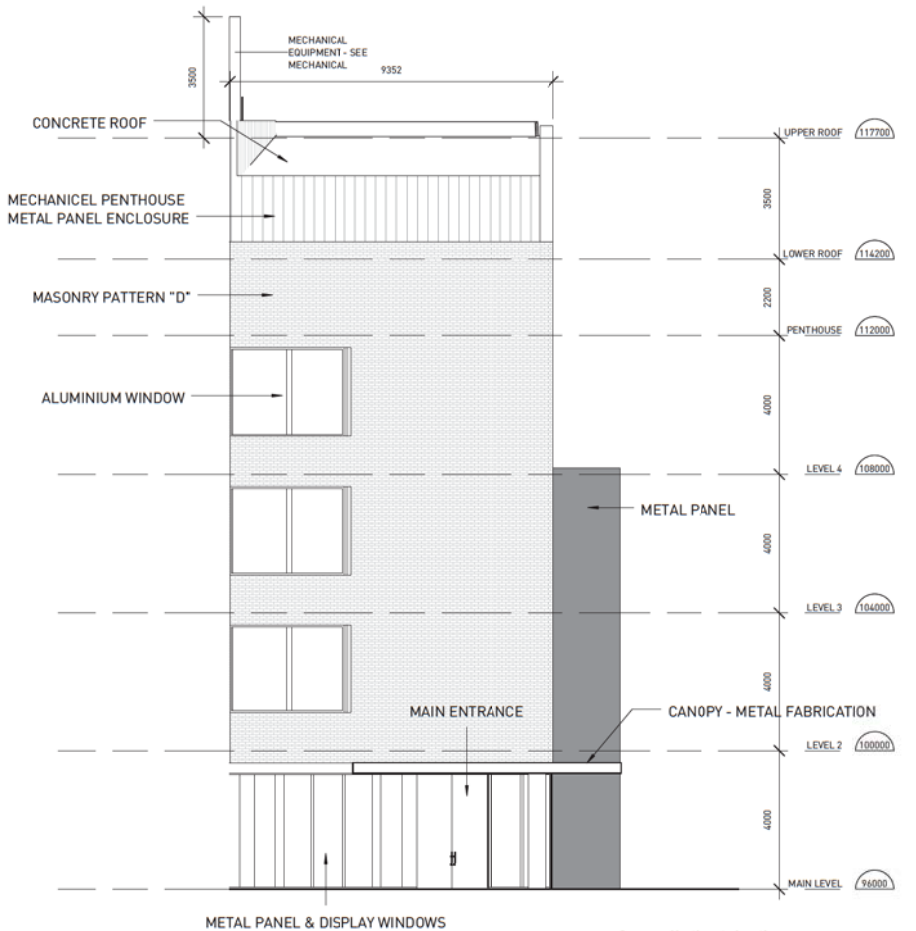

2 Northeast elevation
1/A1.01 1:100



1 EAST ELEVATION
1/A1.01 1:100

not for construction

public
215 - 309 W COXSON ST
VANCOUVER BC V6B 1E5
TEL 604 758 4323
FAX 604 673 4323
WWW.PUBLICARCH.COM

UBC QMI & AMPEL

2355 EAST MALL, VANCOUVER, BC
PROJECT CODE 1335 STATUS DP
SCALE As indicated DATE JANUARY 20, 2014

EAST ELEVATIONS
SHEET
A4.02

2014-01-15 10:54 AM RMPF

ISSUES + REVISIONS	NO	DATE	DESCRIPTION
A	2013-11-08		ISSUED FOR SCHEMATIC DESIGN
B	2014-01-20		ISSUED FOR DP

CONCRETE MASONRY UNIT PATTERNS
all patterns ground face brick unit size - colour varies

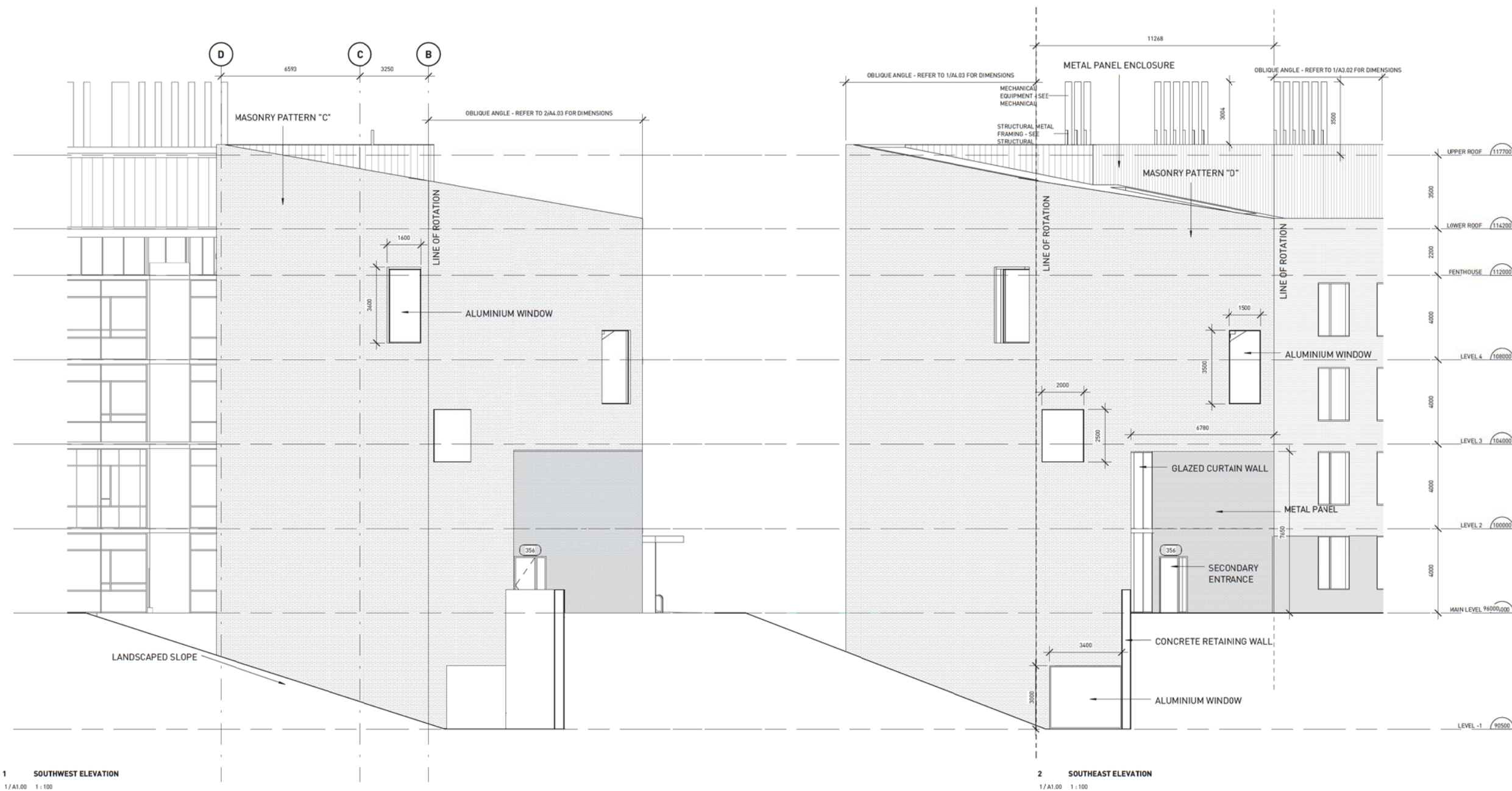
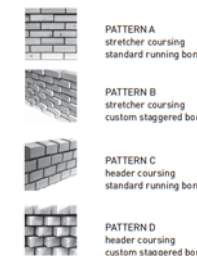

not for construction

public

215 - 307 W CD 100A ST
VANCOUVER BC V6B 1E5
TEL 604 758 4211
FAX 604 673 4313
WWW.PUBLICDESIGN.CA

UBC QMI & AMPEL

2355 EAST MALL, VANCOUVER, BC
PROJECT CODE 1335 STATUS DP
SCALE As indicated DATE JANUARY 20, 2014

SOUTH ELEVATIONS
SHEET
A4.03

ISSUES + REVISIONS		
NO	DATE	DESCRIPTION
A	2013-11-08	ISSUED FOR SCHEMATIC DESIGN
B	2014-01-20	ISSUED FOR DP

CONCRETE MASONRY UNIT PATTERNS
all patterns ground face brick unit size - colour varies

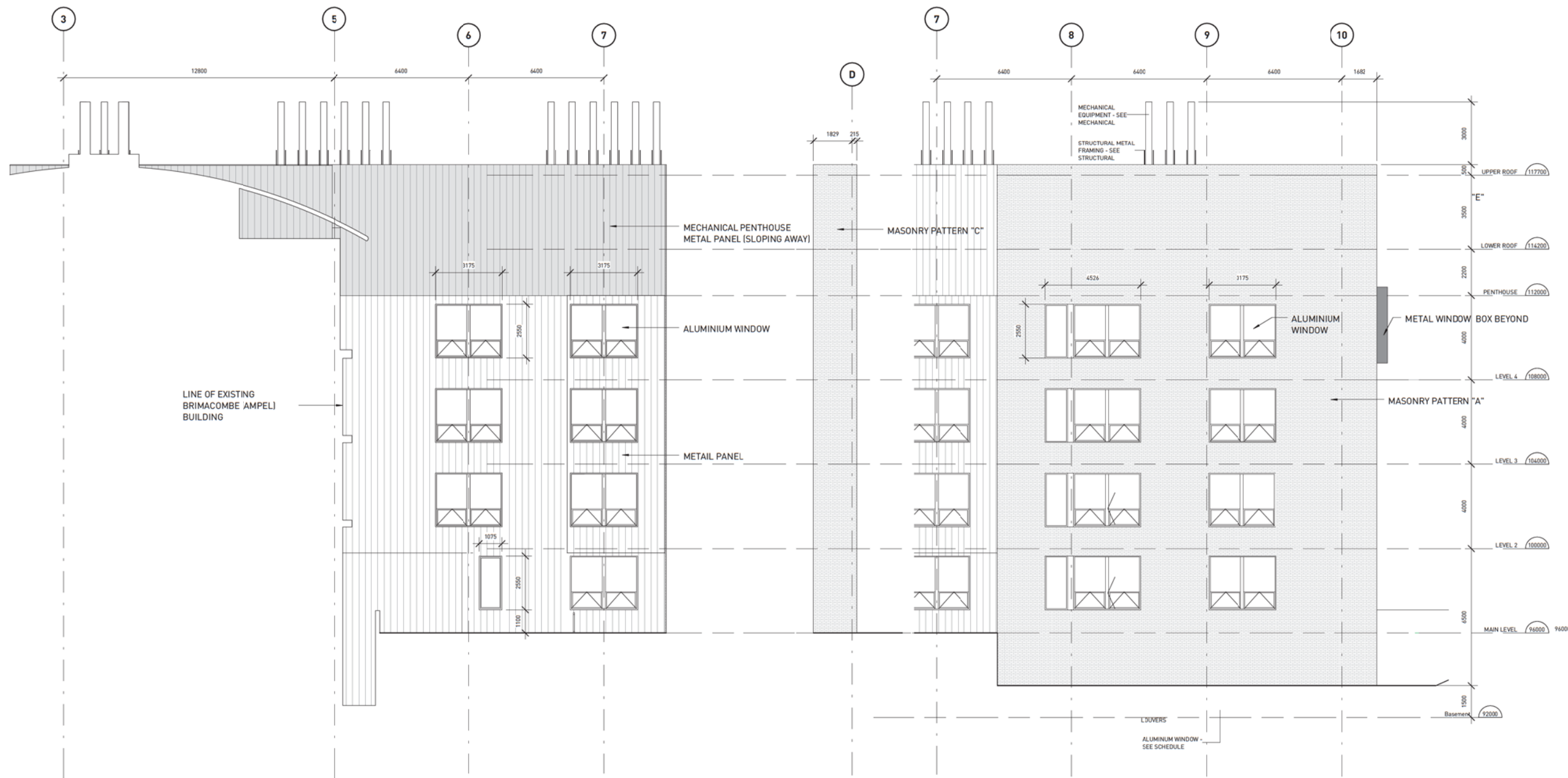
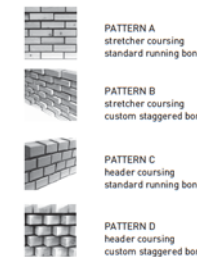

1 WEST ELEVATION - A
1/A1.01 1:100

2 WEST ELEVATION - B
1/A1.01 1:100

3 WEST ELEVATION - C
1/A1.00 1:100

not for construction

public

215 - 309 W COXDAVE ST
VANCOUVER BC V6B 1E5
TEL 604 757 4021
FAX 604 673 4313
WWW.PUBLICDESIGN.CA

UBC QMI & AMPEL

2355 EAST MALL, VANCOUVER, BC

PROJECT CODE	STATUS
1335	DP
SCALE	DATE
As indicated	JANUARY 20, 2314

WEST ELEVATIONS
SHEET
A4.05

ISSUES + REVISIONS	
NO	DESCRIPTION
B	2014-01-20 ISSUED FOR DP

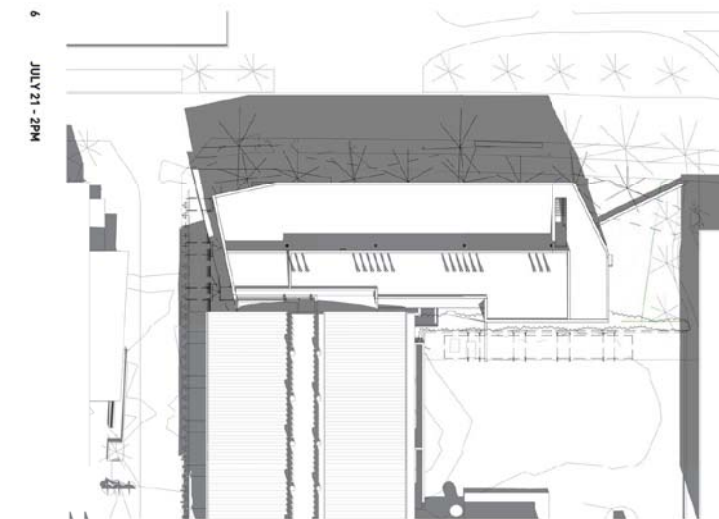
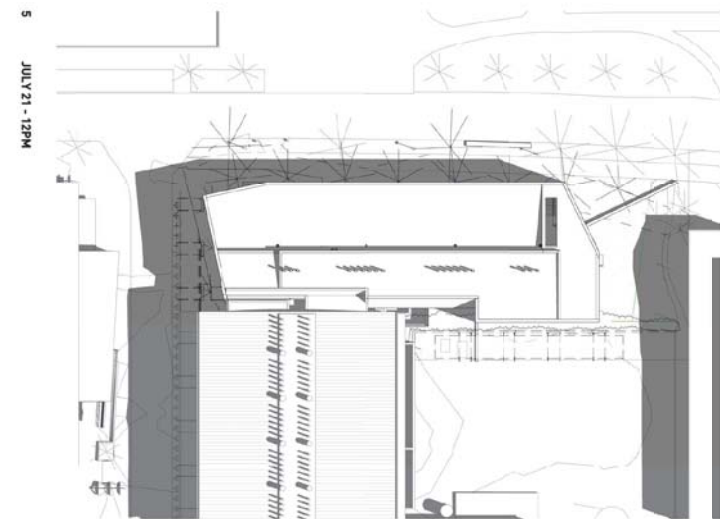
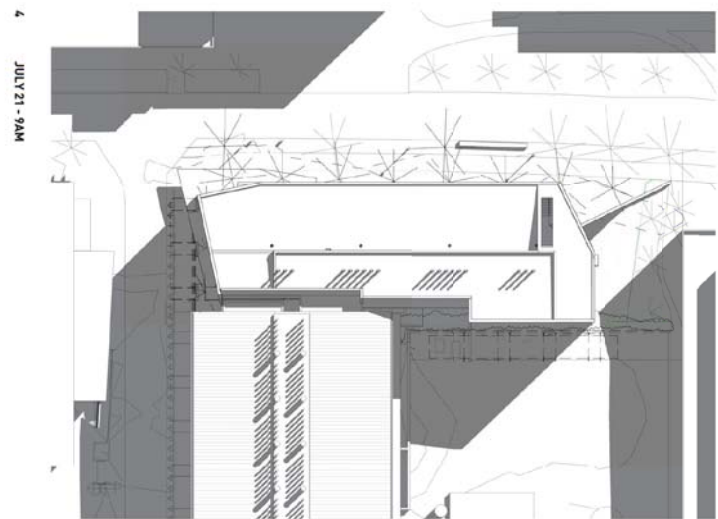
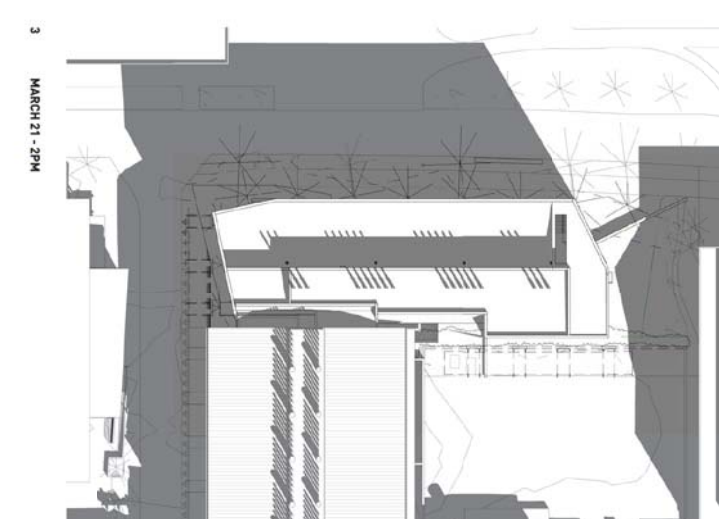
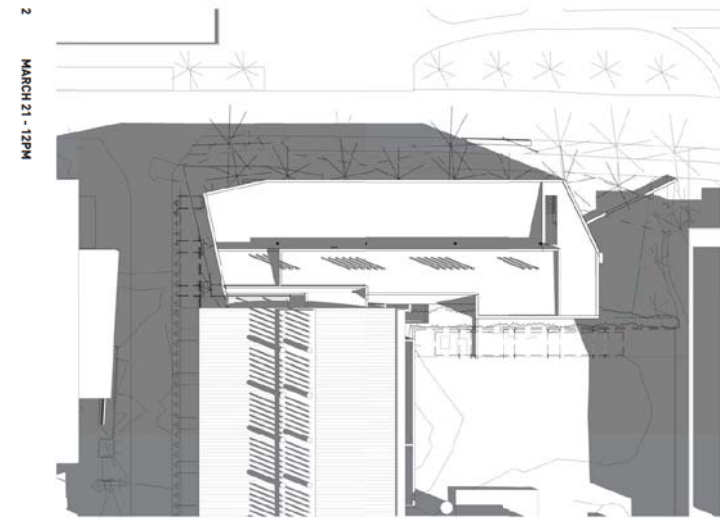
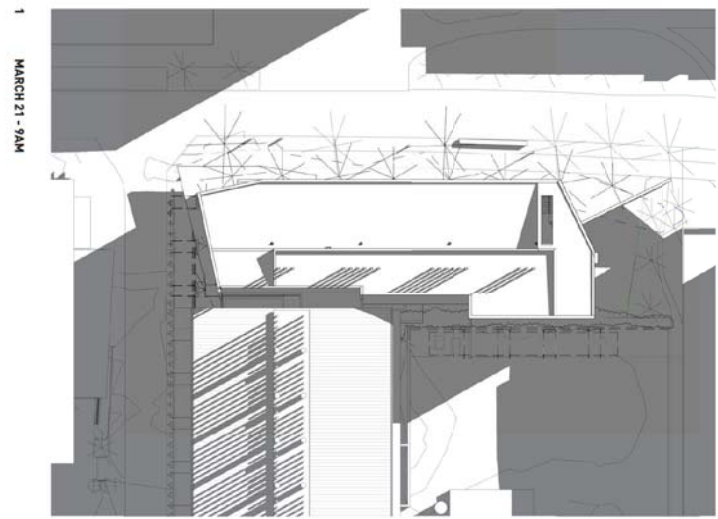

not for construction

public

215 - 309 W COXSON ST
VANCOUVER BC V6B 1E5
TEL 604 758 4323
FAX 604 673 4323
WWW.PUBLICCSO.COM

UBC QMI & AMPEL

2355 EAST MALL, VANCOUVER, BC	
PROJECT CODE	STATUS
1325	DP
SCALE	DATE
	JANUARY 20, 2314

SHADOW ANALYSIS
SHEET
A0.06

Copyright reserved. This design and drawing is the exclusive property of PMPA Public Architecture and Communication Inc. and cannot be used for any purpose without the written consent of the Architect. This drawing is not to be used for construction until issued for that purpose by the Architect. Prior to commencement of the Work the Contractor shall verify all dimensions, details and levels to identify any errors and omissions, and any discrepancies between this drawing and the full Contract Documents, and bring these items to the attention of the Architect for clarification.

ISSUES & REVISIONS		
NO	DATE	DESCRIPTION
A	2013-11-08	ISSUED FOR SCHEMATIC DESIGN
B	2014-01-20	ISSUED FOR DP

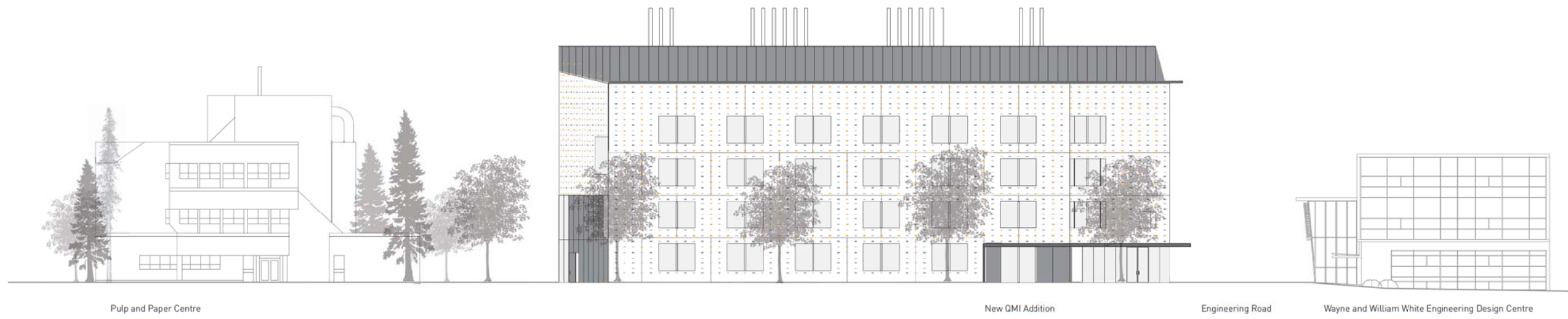

Pulp and Paper Centre

New QMI Addition

Engineering Road

Wayne and William White Engineering Design Centre

EAST MALL - EAST ELEVATION



UBC Chemical and Biological Engineering

East Mall

New QMI Addition

Brimacombe Building

Engineering Road

Clean Energy Research Center

ENGINEERING ROAD - NORTH ELEVATION

not for construction

public

215 - 309 W 60th Street
 Vancouver, BC V6B 1E5
 TEL 604 788 4323
 FAX 604 873 4323
 WWW.PUBLICDESIGN.CA

UBC QMI & AMPEL

2355 EAST MALL, VANCOUVER, BC
 PROJECT CODE 1335 STATUS DP
 SCALE DATE JANUARY 20, 2014

CONTEXT ELEVATIONS
 SHEET
 A0.07