

UBC 11 - Sidewalk Trees, Lights and Sign Post Removal Plan

NOTES:

- To prevent damage to the trees during the course of construction, all trees circled in red will be safely removed.
- The trees circled in blue will be reinstated post-construction. All of the other trees will be permanently relocated.
- The sidewalk and curbs will be re-instated to current or updated design as finalized by UBC Properties Trust once construction is complete.

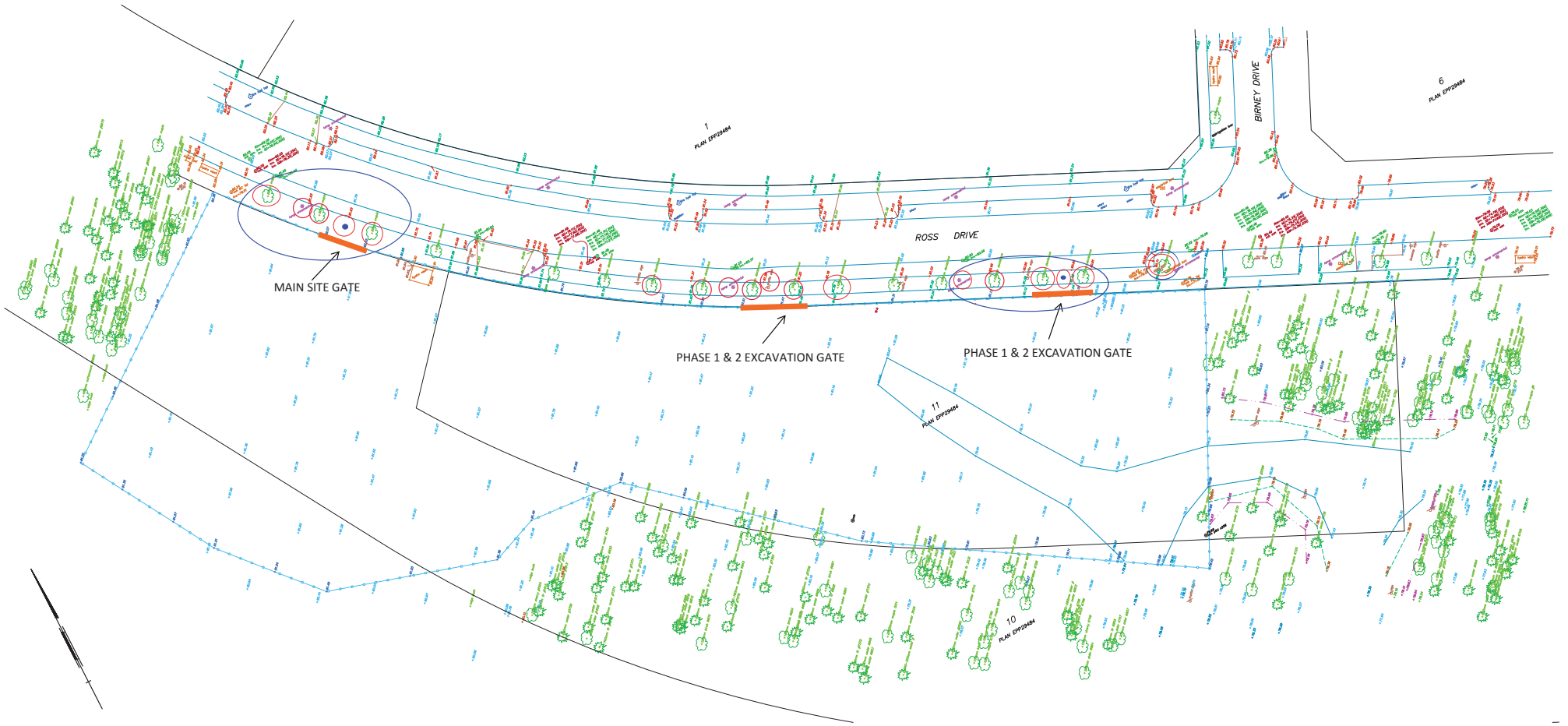

SKETCH SHOWING TOPOGRAPHIC SURVEY OF
 LOT 11, DISTRICT LOT 6494, GROUP 1,
 NEW WESTMINSTER DISTRICT, PLAN EPP29484
 ROSS DRIVE
 SOUTH CAMPUS
 UNIVERSITY OF BRITISH COLUMBIA



MURRAY & ASSOCIATES
 PROFESSIONAL LAND SURVEYORS
 20042488 BONA AVENUE
 SURREY, BC V3M 3E9
 (604) 572-5423

NOTES:
 ALL ELEVATIONS AND DISTANCES SHOWN ARE IN METRES.
 ELEVATIONS ARE DERIVED FROM BENCH MARKING WHICH IS LOCATED
 ON EAST WALL IN FRONT OF THE 'GAGE BUILDING' (BETWEEN
 HURDWAY ROAD AND UNIVERSITY OF BRITISH COLUMBIA)
 GEODETIC ELEVATION = 93.637

CONTACT
 Gregory Marston, B.C.L.S.
 (604) 572-5423
 gmarston@murraya.com

CERTIFIED CORRECT DATED THIS
 26th DAY OF APRIL, 2018.
 B. C. L. S.

FIELD SURVEY OF ON-SITE TOPOGRAPHY CONDUCTED APRIL 25, 2018
 FIELD SURVEY OF AS-CONSTRUCTED FEATURES CONDUCTED BETWEEN
 THE DATES OF SEPTEMBER 11, 2012 AND OCTOBER 10, 2012
 FILE: MUR11-271/PLAN