

EL. 463.57	Tower Level 17 - Elevator Penthouse Roof
EL. 455.07	Tower Level 16 - Elevator Penthouse
EL. 446.07	Tower Level 15 - Main Roof / Mechanical Penthouse
EL. 435.33	Tower Level 14 - Penthouse
EL. 428.07	Tower Level 13
EL. 419.67	Tower Level 12
EL. 407.33	Tower Level 11
EL. 398.07	Tower Level 10
EL. 388.67	Tower Level 9
EL. 379.33	Tower Level 8
EL. 370.07	Tower Level 7
EL. 360.67	Tower Level 6
EL. 351.33	Tower Level 5
EL. 342.07	Tower Level 4
EL. 332.67	Tower Level 3
EL. 323.33	Tower Level 2
EL. 314.07	Tower Level 1

TOWER ELEVATION - NORTH
Scale: 1/8" = 1'-0"

TOWER ELEVATION - NORTH (Street Edge)
Scale: 1/8" = 1'-0"
0 5' 10' 15' 25' 50'
SCALE

- ### MATERIALS AND COLOURS LEGEND
- 1 CAST IN PLACE CONCRETE - PAINTED
COLOUR: BENJAMIN MOORE, 201-60, 'GRAY OVL'
 - 2 PRECAST CONCRETE CAP
NATURAL COLOUR, SANDBLAST FINISH
 - 3 BRICK
MUTUAL MATERIALS, 'VINTAGE', MISSION TEXTURE
 - 4 WINDOW WALL SYSTEM
METAL FRAME COLOUR TO MATCH AKZO NOBEL POWDER COATING 'PENTER'
GLASS FIELD: DOUBLE GLAZED, CLEAR LOW-E
 - 5 SPANDREL GLASS
COLOUR #1: BENJAMIN MOORE, 2124-20, 'TROUT GRAY'
 - 6 SPANDREL GLASS
COLOUR #2: DEEP GREEN TO MATCH GLASS ACCENT
 - 7 GLASS ACCENT: GROSVEGOR NORTH AMERICA,
DISTRIBUTED BY SURFACE PRODUCTS INC., VANCOUVER B.C. (604) 602-0566
LAMINATED GLASS W/ 4 LAYER TRANSPARENT COLOURED INTERLAYER,
COLOUR # 2182 (DEEP GREEN)
 - 8 CURTAIN WALL SYSTEM
METAL FRAME COLOUR TO MATCH AKZO NOBEL POWDER COATING 'PENTER'
GLASS FIELD: DOUBLE GLAZED, CLEAR LOW-E
 - 9 BALCONY GUARDRAIL SYSTEM
METAL FRAME COLOUR TO MATCH AKZO NOBEL POWDER COATING 'PENTER'
GLASS INFILL PANEL: CLEAR TEMPERED SAFETY GLASS (TYPICAL)
GLASS INFILL PANEL: COLOURED LAMINATED SAFETY GLASS
(AS INDICATED ON ELEVATIONS)
 - 10 PRIVACY SCREEN
METAL FRAME COLOUR TO MATCH AKZO NOBEL POWDER COATING 'PENTER'
GLASS INFILL PANEL: TEMPERED SAFETY GLASS W/ 75% SOLID ETCH FRIT
 - 11 COMPOSITE METAL PANEL
COLOUR: BENJAMIN MOORE, 201-60, 'GRAY OVL'
 - 12 METAL GATES AND DECORATIVE METAL FENCES
COLOUR: BENJAMIN MOORE, 2124-10, 'WROUGHT IRON'
 - 13 WOOD TRELLIS
COLOUR: TBA
 - 14 METAL WATER HOPPER & RAIN WATER LEADER
COLOUR: BENJAMIN MOORE, 2124-10, 'WROUGHT IRON'
 - 15 CONCRETE REVEAL
 - 16 ENTRY DOOR, SLAB PROFILE
FINISH AND COLOUR: TBA
 - 17 STEEL CHANNEL
COLOUR: BENJAMIN MOORE, 2124-10, 'WROUGHT IRON'
 - 18 ARCHITECTURAL CONCRETE RUNNEL & STORM WATER
COLLECTION BASIN (NATURAL FINISH)
 - 19
 - 20 STEEL SUPPORT BRACKETS
COLOUR: BENJAMIN MOORE, 2124-10, 'WROUGHT IRON'
 - 21 TEMPERED GLASS CANOPY ON METAL FRAME
GLASS ACCENT: GROSVEGOR NORTH AMERICA,
DISTRIBUTED BY SURFACE PRODUCTS INC., VANCOUVER B.C. (604) 602-0566
LAMINATED GLASS W/ 4 LAYER TRANSPARENT COLOURED INTERLAYER,
COLOUR # 2182 (DEEP GREEN)
METAL FRAME COLOUR: BENJAMIN MOORE, 2124-10, 'WROUGHT IRON'
 - 22 METAL SCREEN
COLOUR: BENJAMIN MOORE, 201-60, 'GRAY OVL'

- ### LEGEND
- AMENITY AREA EXCLUDED FROM FAR CALCULATIONS
 - AREA NOT INCLUDED IN FAR CALCULATIONS
 - CIVIL GRADE
 - + P.D. 0.00' PLANTER DRAIN
 - + A.D. 0.00' AREA DRAIN
 - + C.B. 0.00' CATCH BASIN
 - + E.S. 0.00' EXISTING GRADE
 - + E.L. 0.00' FINISHED ELEVATION
 - + F.D. 0.00' FLOOR DRAIN
 - + F.S. 0.00' FINISHED GRADE
 - + L.B. 0.00' LAWN BASIN
 - + T.O.C. 0.00' TOP OF CONCRETE
 - + T.O.S. 0.00' TOP OF SLAB
 - + T.O.W. 0.00' TOP OF WALL

1	11-04-05	ISSUED FOR DP APPLICATION & ACP
NO	11-11-05	REVISION

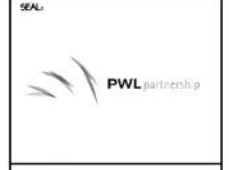
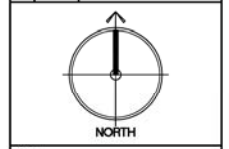

Buttjes Architecture Inc.
Telephone: (604) 298-3700
Facsimile: (604) 298-0881
www.buttjesarchitecture.com
2177 East Avenue University, BC
Canada V6C 2V8

This document is an instrument of service and represents all of them the exclusive property of Buttjes Architecture Inc. Reproduction or use in any form without written consent and name of Buttjes Architecture Inc.

PROPOSED RESIDENTIAL DEVELOPMENT FOR
UBC PROPERTIES TRUST

PROJECT No. : 1007
SCALE : 1/8" = 1'-0"
PLOT DATE : April 04, 2011
DRAWN BY : GT
CHECKED BY :

DRAWING #:
DP-a4.01

TOWER ELEVATION - NORTH
TOWER ELEVATION - NORTH (Street Edge)

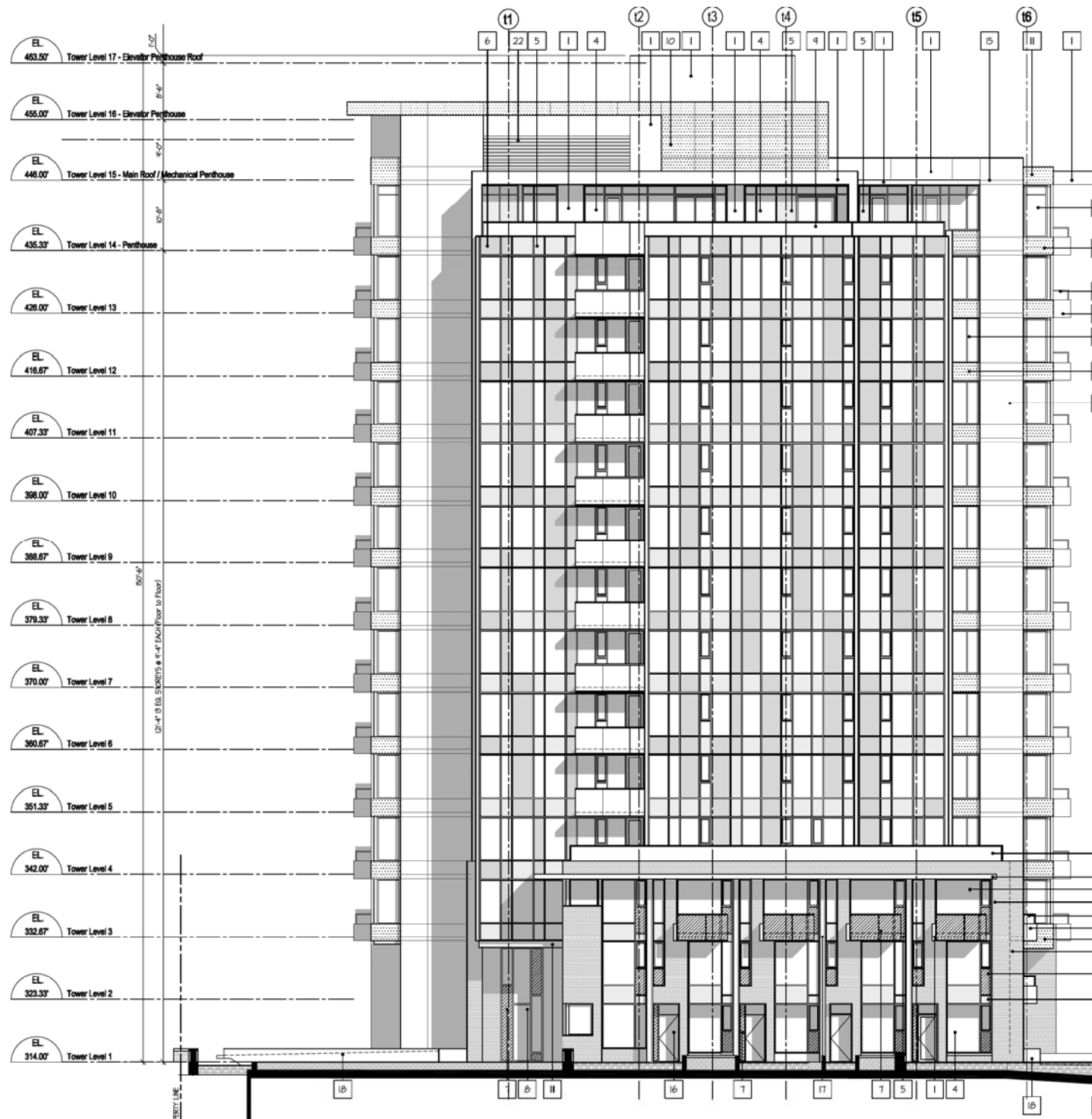

- ### MATERIALS AND COLOURS LEGEND
- 1 CAST IN PLACE CONCRETE - PAINTED
COLOUR: BENJAMIN MOORE, 2131-60, 'GRAY OWL'
 - 2 PRECAST CONCRETE CAP
NATURAL COLOUR, SANDBLAST FINISH
 - 3 BRICK
MUTUAL MATERIALS, 'VINTAGE', MISSION TEXTURE
 - 4 WINDOW WALL SYSTEM
METAL FRAME: COLOUR TO MATCH AKZO NOBEL POWDER COATING 'PEWTER'
GLASS FIELD: DOUBLE GLAZED, CLEAR LOW-E
 - 5 SPANDREL GLASS
COLOUR #: BENJAMIN MOORE, 2124-20, 'TROUT GRAY'
 - 6 SPANDREL GLASS
COLOUR #: DEEP GREEN TO MATCH GLASS ACCENT
 - 7 GLASS ACCENT: GROSVENOR NORTH AMERICA,
DISTRIBUTED BY SURFACE PRODUCTS INC., VANCOUVER B.C. (604) 602-0566
LAMINATED GLASS W/ 4 LAYER TRANSPARENT COLOURED INTERLAYER,
COLOUR # 2182 (DEEP GREEN)
 - 8 CURTAIN WALL SYSTEM
METAL FRAME: COLOUR TO MATCH AKZO NOBEL POWDER COATING 'PEWTER'
GLASS FIELD: DOUBLE GLAZED, CLEAR LOW-E
 - 9 BALCONY GUARDRAIL SYSTEM
METAL FRAME: COLOUR TO MATCH AKZO NOBEL POWDER COATING 'PEWTER'
GLASS INFILL PANEL: CLEAR TEMPERED SAFETY GLASS (TYPICAL)
GLASS INFILL PANEL: COLOURED LAMINATED SAFETY GLASS
(AS INDICATED ON ELEVATIONS)
 - 10 PRIVACY SCREEN
METAL FRAME: COLOUR TO MATCH AKZO NOBEL POWDER COATING 'PEWTER'
GLASS INFILL PANEL: TEMPERED SAFETY GLASS W/ 1/8" SOLID ETCH FRIT
 - 11 COMPOSITE METAL PANEL
COLOUR: BENJAMIN MOORE, 2131-60, 'GRAY OWL'
 - 12 METAL GATES AND DECORATIVE METAL FENCES
COLOUR: BENJAMIN MOORE, 2124-10, 'WROUGHT IRON'
 - 13 WOOD TRELLIS
COLOUR: TBA
 - 14 METAL WATER HOPPER & RAIN WATER LEADER
COLOUR: BENJAMIN MOORE, 2124-10, 'WROUGHT IRON'
 - 15 CONCRETE REVEAL
 - 16 ENTRY DOOR: SLAB PROFILE
FINISH AND COLOUR TBA
 - 17 STEEL CHANNEL
COLOUR: BENJAMIN MOORE, 2124-10, 'WROUGHT IRON'
 - 18 ARCHITECTURAL CONCRETE RINNEL & STORM WATER
COLLECTION BASIN (NATURAL FINISH)
 - 19
 - 20 STEEL SUPPORT BRACKETS
COLOUR: BENJAMIN MOORE, 2124-10, 'WROUGHT IRON'
 - 21 TEMPERED GLASS CANOPY ON METAL FRAME
GLASS ACCENT: GROSVENOR NORTH AMERICA,
DISTRIBUTED BY SURFACE PRODUCTS INC., VANCOUVER B.C. (604) 602-0566
LAMINATED GLASS W/ 4 LAYER TRANSPARENT COLOURED INTERLAYER,
COLOUR # 2182 (DEEP GREEN)
METAL FRAME COLOUR: BENJAMIN MOORE, 2124-10, 'WROUGHT IRON'
 - 22 METAL SCREEN
COLOUR: BENJAMIN MOORE, 2131-60, 'GRAY OWL'

- ### LEGEND
- AMENITY AREA EXCLUDED FROM FAR CALCULATIONS
 - AREA NOT INCLUDED IN FAR CALCULATIONS
 - CIVIL GRADE
 - PLANTER DRAIN
 - AREA DRAIN
 - CATCH BASIN
 - EXISTING GRADE
 - FINISHED ELEVATION
 - FLOOR DRAIN
 - FINISHED GRADE
 - LAWN BASIN
 - TOP OF CONCRETE
 - TOP OF SLAB
 - TOP OF WALL

NO	DATE	REVISION
1	11-04-05	ISSUED FOR DP APPLICATION & ACP
NO	11-11-05	REVISION

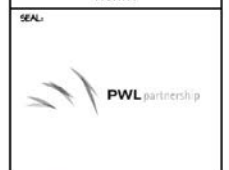
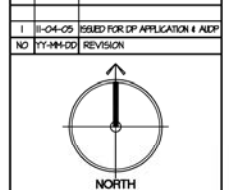

Butties Architecture Inc.

Telephone: (604) 298-3700
 Facsimile: (604) 298-8081
 www.buttiesarchitecture.com
 2177 East Avenue University, BC
 Canada V6C 2V8

This document is an instrument of service and represents all of them the exclusive property of Butties Architecture Inc. Reproduction or use in any form without written consent and name of Butties Architecture Inc.

PROPOSED RESIDENTIAL DEVELOPMENT FOR

UBC PROPERTIES TRUST

PROJECT No. : 1007
 SCALE : 1/8" = 1'-0"
 PLOT DATE : April 04, 2011
 DRAWN BY : GY
 CHECKED BY :

DRAWING #:

DP-a4.02

TOWER ELEVATION - WEST
 TOWER ELEVATION - WEST (Public Pathway Edge)

TOWER ELEVATION - WEST
 Scale: 1/8" = 1'-0"

TOWER ELEVATION - WEST (Public Pathway Edge)
 Scale: 1/8" = 1'-0"



File name: P:\Projects\1007 - UBC - File: A:\1007 - Elevations.dwg - DP-a4.02
 Plot: Saved: Apr. 04/11 2:42:26m Plotted: Apr. 04/11

MATERIALS AND COLOURS LEGEND

- 1 CAST IN PLACE CONCRETE - PAINTED
COLOUR: BENJAMIN MOORE, 2131-60, 'GRAY ONE'
- 2 PRECAST CONCRETE CAP
NATURAL COLOUR, SANDBLAST FINISH
- 3 BRICK
MIXIAL MATERIALS, 'VINTAGE' MISSION TEXTURE
- 4 WINDOW WALL SYSTEM
METAL FRAME: COLOUR TO MATCH AKZO NOBEL POWDER COATING 'PEXTER'
GLASS FIELD: DOUBLE GLAZED, CLEAR LOW-E
- 5 SPANDREL GLASS
COLOUR: III, BENJAMIN MOORE, 2124-20, 'TROUT GRAY'
- 6 SPANDREL GLASS
COLOUR: IV, DEEP GREEN TO MATCH GLASS ACCENT
- 7 GLASS ACCENT: GROSVENOR NORTH AMERICA,
DISTRIBUTED BY SURFACE PRODUCTS INC., VANCOUVER B.C. (604) 602-0566
LAMINATED GLASS W/ 4 LAYER TRANSPARENT COLOURED INTERLAYER,
COLOUR # 2182 (DEEP GREEN)
- 8 CURTAIN WALL SYSTEM
METAL FRAME: COLOUR TO MATCH AKZO NOBEL POWDER COATING 'PEXTER'
GLASS FIELD: DOUBLE GLAZED, CLEAR LOW-E
- 9 BALCONY GUARDRAIL SYSTEM
METAL FRAME: COLOUR TO MATCH AKZO NOBEL POWDER COATING 'PEXTER'
GLASS INFILL PANEL: CLEAR TEMPERED SAFETY GLASS (TYPICAL)
GLASS INFILL PANEL: COLOURED LAMINATED SAFETY GLASS
(AS INDICATED ON ELEVATIONS)
- 10 PRIVACY SCREEN
METAL FRAME: COLOUR TO MATCH AKZO NOBEL POWDER COATING 'PEXTER'
GLASS INFILL PANEL: TEMPERED SAFETY GLASS W/ 75% SOLID ETCH FRIT
- 11 COMPOSITE METAL PANEL
COLOUR: BENJAMIN MOORE, 2131-60, 'GRAY ONE'
- 12 METAL GATES AND DECORATIVE METAL FENCES
COLOUR: BENJAMIN MOORE, 2124-10, 'WROUGHT IRON'
- 13 WOOD TRELLIS
COLOUR: TBA
- 14 METAL WATER HOPPER & RAIN WATER LEADER
COLOUR: BENJAMIN MOORE, 2124-10, 'WROUGHT IRON'
- 15 CONCRETE REVEAL
- 16 ENTRY DOOR: SLAB PROFILE
FINISH AND COLOUR: TBA
- 17 STEEL CHANNEL
COLOUR: BENJAMIN MOORE, 2124-10, 'WROUGHT IRON'
- 18 ARCHITECTURAL CONCRETE RINNEL & STORM WATER
COLLECTION BASIN (NATURAL FINISH)
- 19
- 20 STEEL SUPPORT BRACKETS
COLOUR: BENJAMIN MOORE, 2124-10, 'WROUGHT IRON'
- 21 TEMPERED GLASS CANOPY ON METAL FRAME
GLASS ACCENT: GROSVENOR NORTH AMERICA,
DISTRIBUTED BY SURFACE PRODUCTS INC., VANCOUVER B.C. (604) 602-0566
LAMINATED GLASS W/ 4 LAYER TRANSPARENT COLOURED INTERLAYER,
COLOUR # 2182 (DEEP GREEN)
METAL FRAME COLOUR: BENJAMIN MOORE, 2124-10, 'WROUGHT IRON'
- 22 METAL SCREEN
COLOUR: BENJAMIN MOORE, 2131-60, 'GRAY ONE'

- LEGEND**
- AMENITY AREA EXCLUDED FROM FAR CALCULATIONS
 - AREA NOT INCLUDED IN FAR CALCULATIONS
 - CIVIL GRADE
 - + P.D. 0.00' PLANTER DRAIN
 - + A.D. 0.00' AREA DRAIN
 - + C.B. 0.00' CATCH BASIN
 - + E.S. 0.00' EXISTING GRADE
 - + F.D. 0.00' FLOOR DRAIN
 - + F.G. 0.00' FINISHED GRADE
 - + L.B. 0.00' LAWN BASIN
 - + T.O.C. 0.00' TOP OF CONCRETE
 - + T.O.S. 0.00' TOP OF SLAB
 - + T.O.W. 0.00' TOP OF WALL



TOWER ELEVATION - SOUTH
Scale: 1/8" = 1'-0"

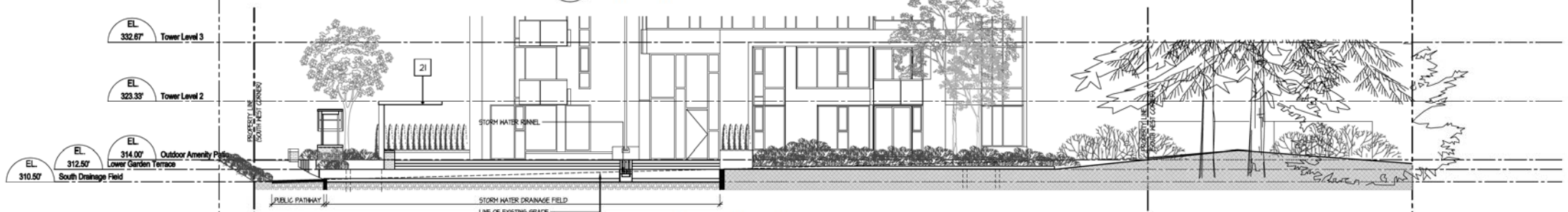

TOWER ELEVATION - SOUTH (Section Thru Drainage Field)
Scale: 1/8" = 1'-0"

NO	REV	DATE	DESCRIPTION
1	04-05		ISSUED FOR DP APPLICATION & ACP
NO	17-11-00		REVISION

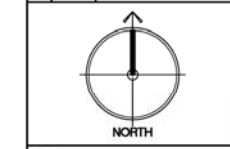

Butties Architecture Inc.

Telephone: (604) 298-3700
 Facsimile: (604) 298-8081
 www.buttiesarchitecture.com

2177 East Avenue University, BC
 Canada V6C 2A8

PROPOSED RESIDENTIAL DEVELOPMENT FOR

UBC PROPERTIES TRUST

PROJECT NO.: 1007
 SCALE: 1/8" = 1'-0"
 PLOT DATE: April 04, 2011
 DRAWN BY: GT
 CHECKED BY:

DP-a4.03

TOWER ELEVATION - SOUTH
 TOWER ELEVATION - SOUTH
 (Section Thru Drainage Field)

File name: P:\Projects\1007 - UBC - Site - A\1007-Drawings.dwg - DP-a4.03
 Last Saved: Mon, 04/11/2011 2:42:20m Printed: Mon, 04/11/

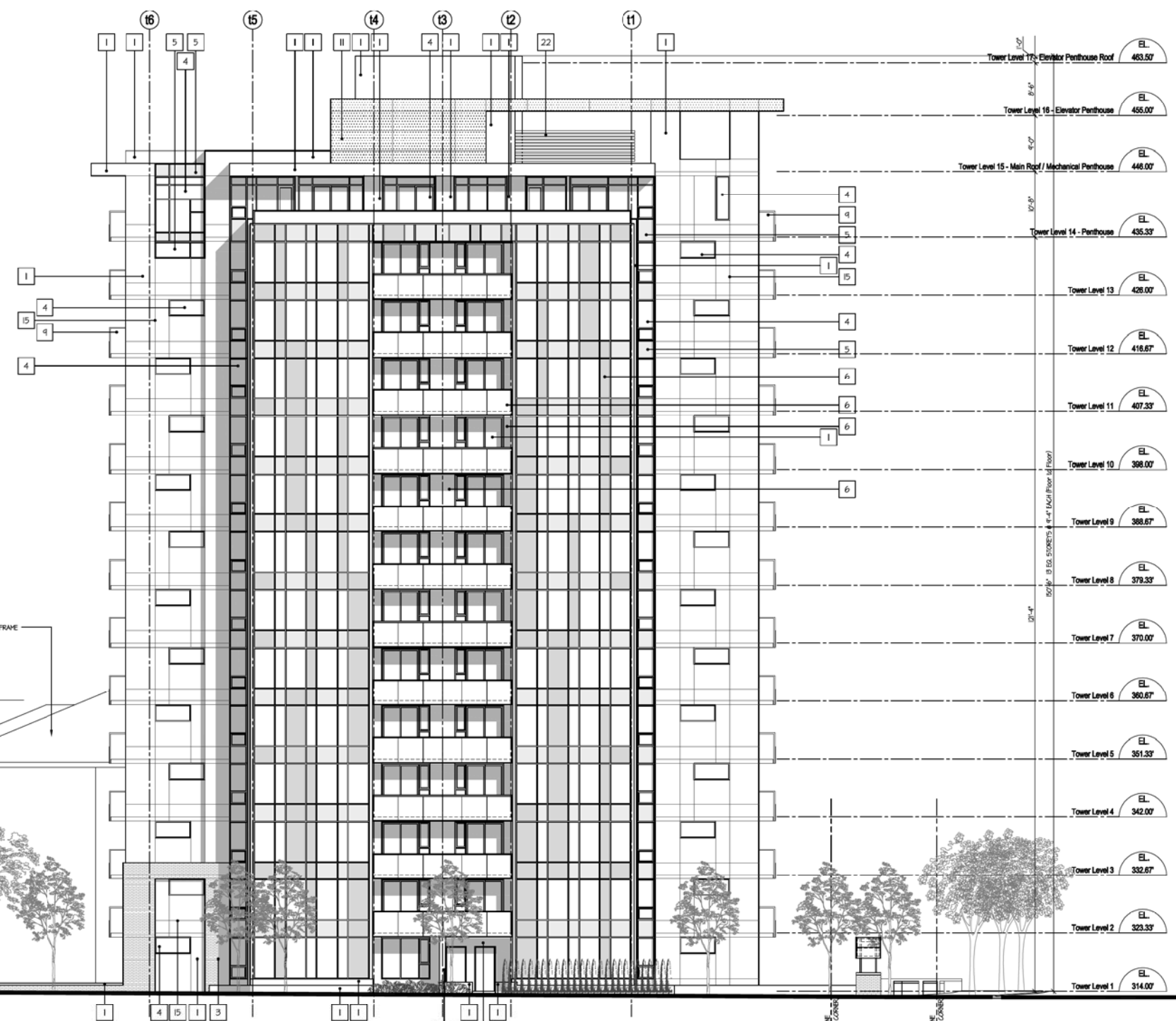

TOWER ELEVATION - EAST
Scale: 1/8" = 1'-0"

TOWER ELEVATION - EAST (Along East Property Line)
Scale: 1/8" = 1'-0"
0 5' 10' 15' 25' 50'
SCALE

- ### MATERIALS AND COLOURS LEGEND
- 1 CAST IN PLACE CONCRETE - PAINTED
COLOUR: BENJAMIN MOORE, 2931-60, 'GRAY ONE'
 - 2 PRECAST CONCRETE CAP
NATURAL COLOUR, SANDBLAST FINISH
 - 3 BRICK
MIXED MATERIALS, 'VINTAGE', MISSION TEXTURE
 - 4 WINDOW WALL SYSTEM
METAL FRAME: COLOUR TO MATCH AKZO NOBEL POWDER COATING 'PEPPER'
GLASS FIELD: DOUBLE GLAZED, CLEAR LOW-E
 - 5 SPANDREL GLASS
COLOUR #1: BENJAMIN MOORE, 2124-20, 'TROUT GRAY'
 - 6 SPANDREL GLASS
COLOUR #2: DEEP GREEN TO MATCH GLASS ACCENT
 - 7 GLASS ACCENT: GROSVENOR NORTH AMERICA,
DISTRIBUTED BY SURFACE PRODUCTS INC., VANCOUVER B.C. (604) 602-0566
LAMINATED GLASS W/ 4 LAYER TRANSPARENT COLOURED INTERLAYER,
COLOUR # 2102 (DEEP GREEN)
 - 8 CURTAIN WALL SYSTEM
METAL FRAME: COLOUR TO MATCH AKZO NOBEL POWDER COATING 'PEPPER'
GLASS FIELD: DOUBLE GLAZED, CLEAR LOW-E
 - 9 BALCONY GUARDRAIL SYSTEM
METAL FRAME: COLOUR TO MATCH AKZO NOBEL POWDER COATING 'PEPPER'
GLASS INFILL PANEL: CLEAR TEMPERED SAFETY GLASS (TYPICAL)
GLASS INFILL PANEL: COLOURED LAMINATED SAFETY GLASS
(AS INDICATED ON ELEVATIONS)
 - 10 PRIVACY SCREEN
METAL FRAME: COLOUR TO MATCH AKZO NOBEL POWDER COATING 'PEPPER'
GLASS INFILL PANEL: TEMPERED SAFETY GLASS W/ 75% SOLID ETCH FRIT
 - 11 COMPOSITE METAL PANEL
COLOUR: BENJAMIN MOORE, 2931-60, 'GRAY ONE'
 - 12 METAL GATES AND DECORATIVE METAL FENCES
COLOUR: BENJAMIN MOORE, 2124-10, 'WROUGHT IRON'
 - 13 WOOD TRELLIS
COLOUR: TBA
 - 14 METAL WATER HOPPER & RAIN WATER LEADER
COLOUR: BENJAMIN MOORE, 2124-10, 'WROUGHT IRON'
 - 15 CONCRETE REVEAL
 - 16 ENTRY DOOR, SLAB PROFILE
FINISH AND COLOUR TBA
 - 17 STEEL CHANNEL
COLOUR: BENJAMIN MOORE, 2124-10, 'WROUGHT IRON'
 - 18 ARCHITECTURAL CONCRETE RINNEL & STORM WATER
COLLECTION BASIN (NATURAL FINISH)
 - 19
 - 20 STEEL SUPPORT BRACKETS
COLOUR: BENJAMIN MOORE, 2124-10, 'WROUGHT IRON'
 - 21 TEMPERED GLASS CANOPY ON METAL FRAME
GLASS ACCENT: GROSVENOR NORTH AMERICA,
DISTRIBUTED BY SURFACE PRODUCTS INC., VANCOUVER B.C. (604) 602-0566
LAMINATED GLASS W/ 4 LAYER TRANSPARENT COLOURED INTERLAYER,
COLOUR # 2102 (DEEP GREEN)
METAL FRAME COLOUR: BENJAMIN MOORE, 2124-10, 'WROUGHT IRON'
 - 22 METAL SCREEN
COLOUR: BENJAMIN MOORE, 2931-60, 'GRAY ONE'

- ### LEGEND
- AMENITY AREA EXCLUDED FROM FAR CALCULATIONS
 - AREA NOT INCLUDED IN FAR CALCULATIONS
 - CIVIL GRADE
 - + P.D. 0.00' PLANTER DRAIN
 - + A.D. 0.00' AREA DRAIN
 - + C.B. 0.00' CATCH BASIN
 - + E.B. 0.00' EXISTING GRADE
 - + F.L. 0.00' FINISHED ELEVATION
 - + F.D. 0.00' FLOOR DRAIN
 - + F.G. 0.00' FINISHED GRADE
 - + L.B. 0.00' LAWN BASIN
 - + T.O.C. 0.00' TOP OF CONCRETE
 - + T.O.S. 0.00' TOP OF SLAB
 - + T.O.W. 0.00' TOP OF WALL

NO	DATE	REVISION
1	11-04-05	ISSUED FOR DP APPLICATION & ACP
2	11-14-05	REVISION

NORTH



Buttjes Architecture Inc.

Telephone: (604) 298-3700
 Facsimile: (604) 298-6081
 www.buttjesarchitecture.com

2177 East Avenue University, BC
 Canada V6C 2A8

PROPOSED RESIDENTIAL DEVELOPMENT FOR

UBC PROPERTIES TRUST

PROJECT No. : 1007
 SCALE : 1/8" = 1'-0"
 PLOT DATE : April 04, 2011
 DRAWN BY : GT
 CHECKED BY :
 DRAWING #:

DP-a4.04

TOWER ELEVATION - EAST
 TOWER ELEVATION - EAST
 (Along East Property Line)

File Name: P:\Projects\1007 - UBC - Site - A\1007 - Elevations.dwg - DP-a4.04
 User: J.S. - 04/11/2011 2:42:28 PM
 Plot Date: 04/11/2011

File Name: P:\Projects\1007 - UBC - Site - 1\1007_A5.01_SectionA.dwg - Building Section - A-A
 Last Saved: Mon, 04/11/2011 2:20pm Plotted: Mon, 04/11/2011

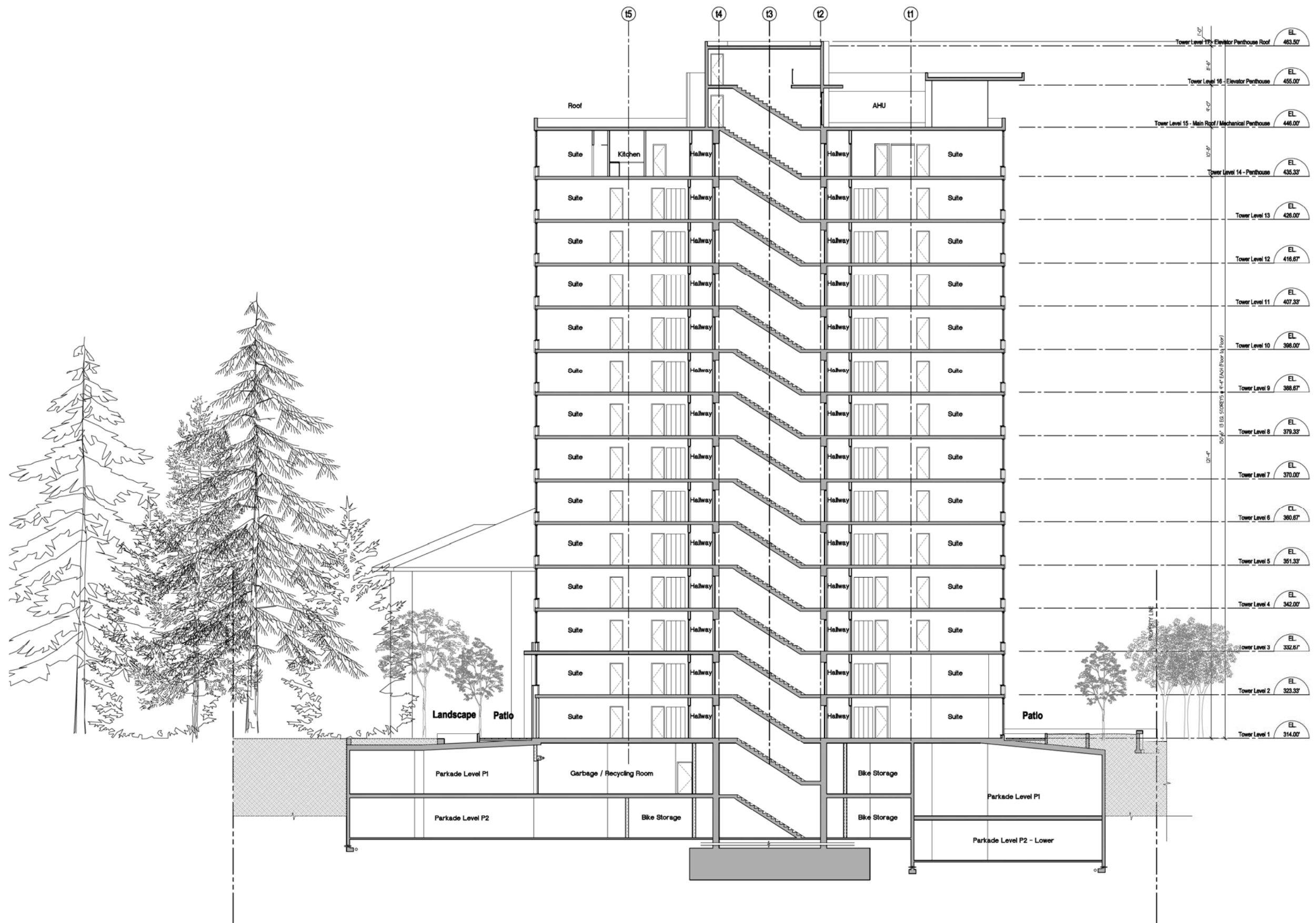

BUILDING SECTION A-A
 Scale: 1/8"=1'-0"

- LEGEND**
- AMENITY AREA EXCLUDED FROM FAR CALCULATIONS
 - AREA NOT INCLUDED IN FAR CALCULATIONS
 - CIVIL GRADE
 - PLANTER DRAIN
 - AREA DRAIN
 - CATCH BASIN
 - EXISTING GRADE
 - FINISHED ELEVATION
 - FLOOR DRAIN
 - FINISHED GRADE
 - LAWN BASIN
 - TOP OF CONCRETE
 - TOP OF SLAB
 - TOP OF WALL

NO	DATE	REVISION
1	11-04-05	ISSUED FOR DP APPLICATION & ACP
NO	11-14-05	REVISION

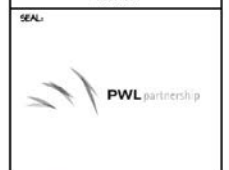

Buttjes Architecture Inc.
 Telephone: (855) 288 3700
 Facsimile: (855) 288 8081
 www.buttjesarchitecture.com
 2177 First Avenue University, NC
 Canada V5C 2V8

This document is an instrument of service and represents all of them the exclusive property of Buttjes Architecture Inc. Reproduction or use in any form without written consent and name of Buttjes Architecture Inc.

PROPOSED RESIDENTIAL DEVELOPMENT FOR
UBC PROPERTIES TRUST

PROJECT No. : 1007
 SCALE :
 PLOT DATE : April 04, 2011
 DRAWN BY :
 CHECKED BY :

DRAWING #:
DP-a5.01

BUILDING SECTION A-A

File name: P:\Projects\1007 - UBC - Site - 1\1007_A5.02_SectionA.dwg - Building Section - B-B
 Last Saved: Mon, 04/11/2011 2:20pm Plotted: Mon, 04/11/

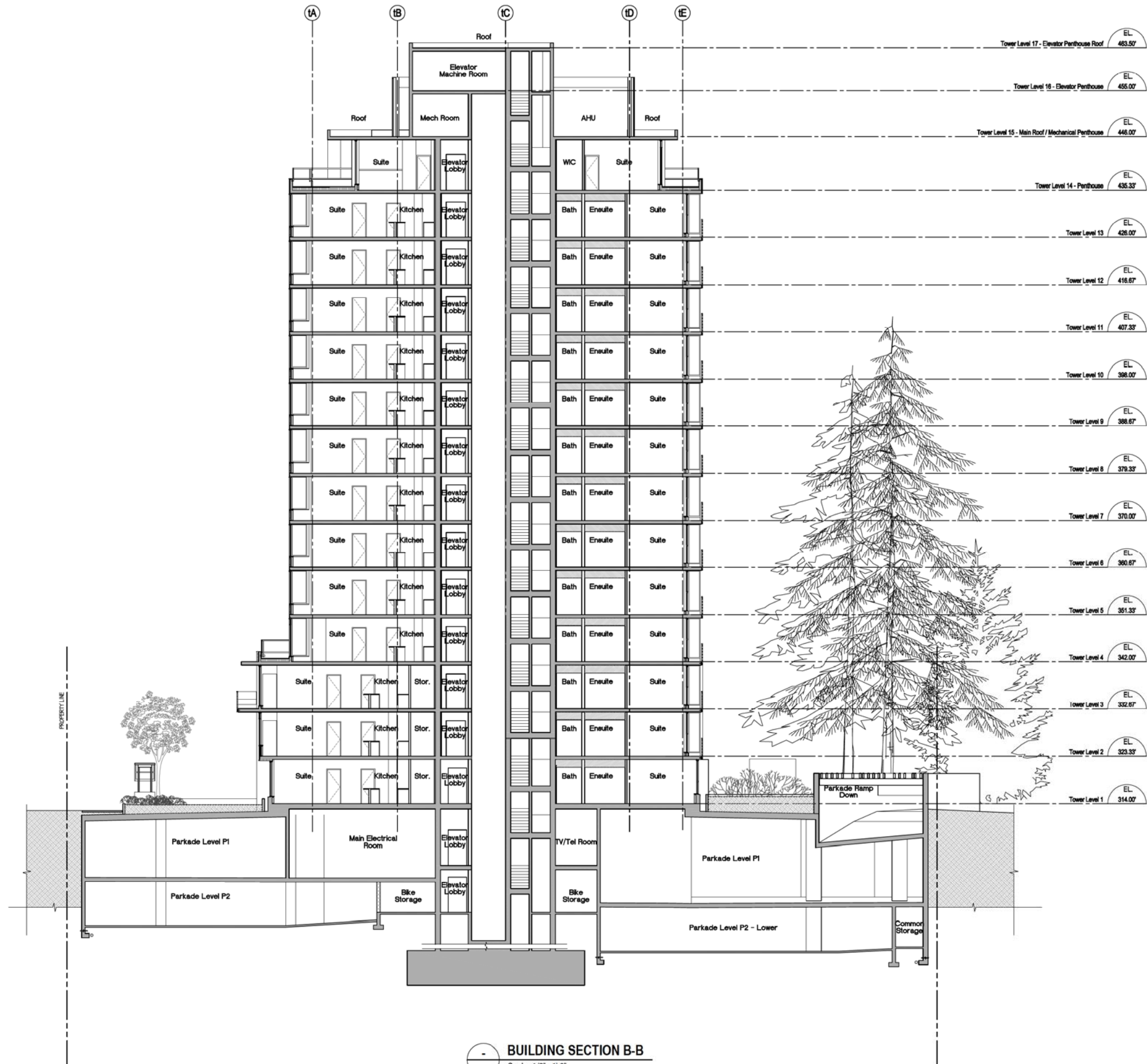

BUILDING SECTION B-B
 Scale: 1/8" = 1'-0"

LEGEND

- AMENITY AREA EXCLUDED FROM FAR CALCULATIONS
- AREA NOT INCLUDED IN FAR CALCULATIONS
- CIVIL GRADE
- + P.D. 0.00' PLANTER DRAIN
- + A.D. 0.00' AREA DRAIN
- + C.B. 0.00' CATCH BASIN
- + E.S. 0.00' EXISTING GRADE
- + E.L. 0.00' FINISHED ELEVATION
- + F.D. 0.00' FLOOR DRAIN
- + F.S. 0.00' FINISHED GRADE
- + L.B. 0.00' LAWN BASIN
- + T.O.C. 0.00' TOP OF CONCRETE
- + T.O.S. 0.00' TOP OF SLAB
- + T.O.W. 0.00' TOP OF WALL

NO	DATE	REVISION
1	11-04-05	ISSUED FOR DP APPLICATION & ACP
NO	11-04-05	REVISION

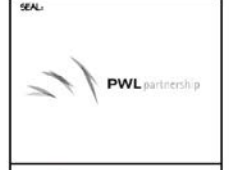
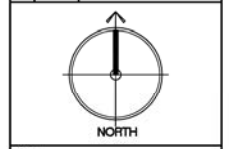

Buttjes Architecture Inc.
 Telephone: (854) 288 3700
 Facsimile: (854) 288 8081
 www.buttjesarchitecture.com
 2177 First Avenue, Danbury, NC
 Canada V5C 2V8

PROPOSED RESIDENTIAL DEVELOPMENT FOR
UBC PROPERTIES TRUST
 PROJECT No. : 1007
 SCALE :
 PLOT DATE : April 04, 2011
 DRAWN BY :
 CHECKED BY :
 DRAWING # :
DP-a5.02
 BUILDING SECTION B-B