

**ROSITCH
HEMPHILL**
a n d
ASSOCIATES
ARCHITECTS

PILKINGTON HOUSE
10 - 120 FOWELL STREET
VANCOUVER, B.C.
C A N A D A
V 6 A 1 G 1
TEL. (604) 669-6002
FAX. (604) 669-1091

NO. 100524	DATE:
1. PRE-OP	16 MAY 2010
2. DE APPLICATION	14 JUN 2010



ROSS DRIVE ELEVATION



GRAY AVENUE ELEVATION

BUILDING 2

BUILDING 1



WESBROOK MALL ELEVATIONS

NO. REVISION: DATE:

This drawing as an instrument of service is the property of Rositch Hemphill and Associates, Architects and may not be reproduced without the firm's permission. All information shown on the drawing is for use in this specific project only and shall not be used otherwise without written permission from this office. Contractors shall verify and be responsible for all dimensions on the job and this office shall be informed of any discrepancies and variations shown on drawing.

ARCHITECTURAL SEAL:

CLIENT:

 **UBC PROPERTIES TRUST**
Suite 101-555 Great Northern Way, Vancouver, B.C.

PROJECT:

LOT 28
WESBROOK MALL & GRAY AVENUE
SOUTH CAMPUS, UBC

DRAWING TITLE:

STREETSCAPES

DATABASE: 0924-4-01.dwg

REF (BLOCK): 1-1

SCALE: 1/16" = 1'-0"

DATE: MAR. 2010

DRAWN: LB

CHECKED: KSH

PROJ. NO. 0924

DWG. NO. **A4.0.1**

PLOT DATE: 14 JUN 2010



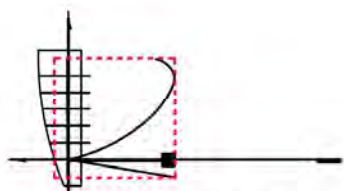

**ROSITCH
HEMPHILL
a n d
ASSOCIATES**
ARCHITECTS

PILKINGTON HOUSE
10 - 120 POWELL STREET
VANCOUVER, B.C.
CANADA
V 6 A 1 G 1
TEL: (604) 661-6002
FAX: (604) 661-1091

NO.	ISSUED	DATE
1.	PRE-DRG	05 MAY 2010
2.	DP APPLICATION	14 JUN 2010

NO.	REVISION	DATE

This drawing as an instrument of service is the property of Rositch Hemphill and Associates, Architects and may not be reproduced without the firm's permission. All alterations shown on the drawing is for use in this specific project only and shall not be used otherwise without written permission from this office. Contractors shall verify and be responsible for all dimensions on the job and this office shall be informed of any discrepancies and variations shown on drawing.

ARCHITECTURAL SEAL

CLIENT:
UBC PROPERTIES TRUST
Suite 101-555 Great Northern Way, Vancouver, B.C.

PROJECT:
LOT 28
WESBROOK MALL & GRAY AVENUE
SOUTH CAMPUS, UBC

DRAWING TITLE:
**BUILDING 1
ELEVATIONS**

DATABASE: 0924-1.dwg
PLOT PAPER: 1-1
SCALE: 1/8" = 1'-0"
DATE: MAR. 2010
DRAWN: LB
CHECKED: KSH

PROJECT NO: 0924

DWG. NO:
A4.1

PLOT DATE: 14 JUN 2010



R-SIDE ELEVATION (GRAY AVENUE)



FRONT ELEVATION (WESBROOK MALL)



L-SIDE ELEVATION



REAR ELEVATION

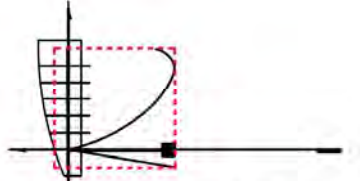

**ROSITCH
HEMPHILL
a n d
ASSOCIATES**
ARCHITECTS

PILKINGTON HOUSE
10 - 120 POWELL STREET
VANCOUVER, B.C.
CANADA
V 6 A 1 G 1
TEL. (604) 669-6002
FAX. (604) 669-1091

NO.	REVISION	DATE
1.	PRE-OPA	05 MAY 2010
2.	OP APPLICATION	14 JUN 2010

NO. REVISION DATE

This drawing as an instrument of service is the property of Rositch Hemphill and Associates, Architects and may not be reproduced without the firm's permission. All alterations shown on the drawing is for use in this specific project only and shall not be used otherwise without written permission from this office. Contractors shall verify and be responsible for all dimensions on the job and this office shall be informed of any discrepancies and variations shown on drawing.

ARCHITECTURAL SEAL

CLIENT:
UBC PROPERTIES TRUST
Suite 101-555 Great Northern Way, Vancouver, B.C.

PROJECT:
LOT 28
WESBROOK MALL & GRAY AVENUE
SOUTH CAMPUS, UBC

DRAWING TITLE:
**BUILDING 1
ELEVATIONS**

DATABASE: 0924-1.dwg
PLOT PAPER: 1-1
SCALE: 1/8" = 1'-0"
DATE: MAR. 2010
DRAWN: LB
CHECKED: KSH

PROJECT NO: 0924

DWG. NO:
A4.2

PLOT DATE: 14 JUN 2010



L-SIDE ELEVATION (ROSS DRIVE)



FRONT ELEVATION (WESBROOK MALL)

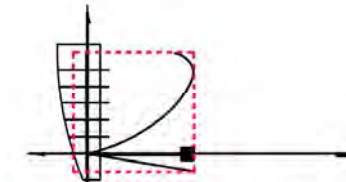

**ROSITCH
HEMPHILL**
a n d
ASSOCIATES
ARCHITECTS

PILKINGTON HOUSE
10 - 120 POMELL STREET
VANCOUVER, B.C.
CANADA
V 6 A 1 G 1
TEL: (604) 661-6002
FAX: (604) 661-1091

NO.	REVISION	DATE
1.	PRE-CPA	05 MAY 2010
2.	DP APPLICATION	14 JUN 2010

NO.	REVISION	DATE
-----	----------	------

This drawing as an instrument of service is the property of Rositch Hemphill and Associates, Architects and may not be reproduced without the firm's permission. All information shown on the drawing is for use in this specific project only and shall not be used otherwise without written permission from this office. Contractors shall verify and be responsible for all dimensions on the job and this office shall be informed of any discrepancies and variations shown on drawings.

ARCHITECTURAL SEAL

CLIENT:
UBC PROPERTIES TRUST
Suite 101-555 Great Northern Way, Vancouver, B.C.

PROJECT:
LOT 28
WESBROOK MALL & GRAY AVENUE
SOUTH CAMPUS, UBC

DRAWING TITLE:
**BUILDING 2
ELEVATIONS**

DATABASE: 0924-4.3.dwg
PLOT PAPER: 1-1
SCALE: 1/8" = 1'-0"
DATE: MAR. 2010
DRAWN: LB
CHECKED: KSH

PROJ. NO.: 0924

DWG. NO.:
A4.3

PLOT DATE: 14 JUN 2010



R-SIDE ELEVATION



REAR ELEVATION

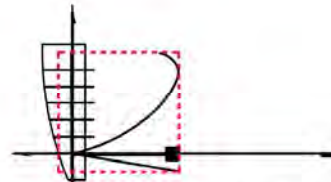

**ROSITCH
HEMPHILL**
a n d
ASSOCIATES
ARCHITECTS

PILKINGTON HOUSE
10 - 120 FOWELL STREET
VANCOUVER, B.C.
C A N A D A
Y 6 A 1 G 1
TEL. (604) 669-6002
FAX. (604) 669-1091

NO. 100624	DATE:
1. PRE-OPA	05 MAY 2010
2. DP APPLICATION	14 JUN 2010

NO. REVISION: DATE:

This drawing as an instrument of service is the property of Rositch Hemphill and Associates, Architects and may not be reproduced without the firm's permission. All information shown on the drawing is for use in this specific project only and shall not be used otherwise without written permission from this office. Contractors shall verify and be responsible for all dimensions on the job and this office shall be informed of any discrepancies and variations shown on drawings.

ARCHITECTURAL SEAL

CLIENT:
UBC PROPERTIES TRUST
Suite 101-655 Great Northern Way, Vancouver, B.C.

PROJECT:
LOT 28
WESBROOK MALL & GRAY AVENUE
SOUTH CAMPUS, UBC

DRAWING TITLE:
**BUILDING 2
ELEVATIONS**

DATABASE: 0924-4.3.dwg
PLOT PAPER: 1-1
SCALE: 1/8" = 1'-0"
DATE: MAR. 2010
DRAWN: LB
CHECKED: KSH

PROJ. NO.: 0924

DWG. NO.:
A4.4

PLOT DATE: 14 JUN 2010

BUILDING 1

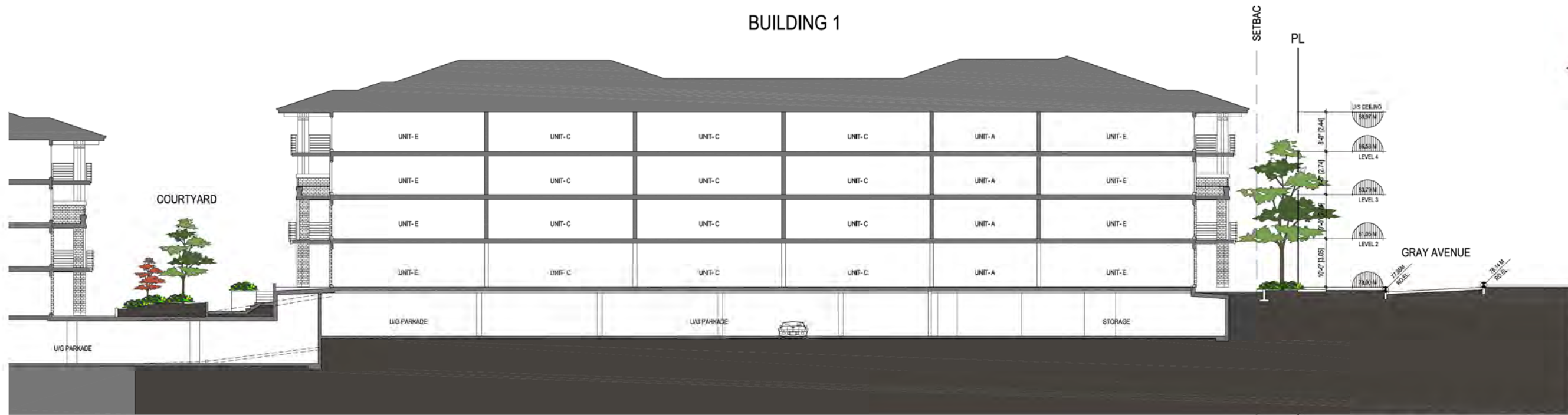

SECTION "A-A" (PARTIAL)
3/32"=1'-0"

SECTION "A-A" (OVERALL)
1/32"=1'-0"

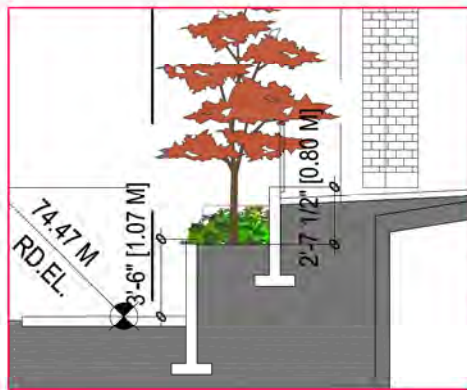
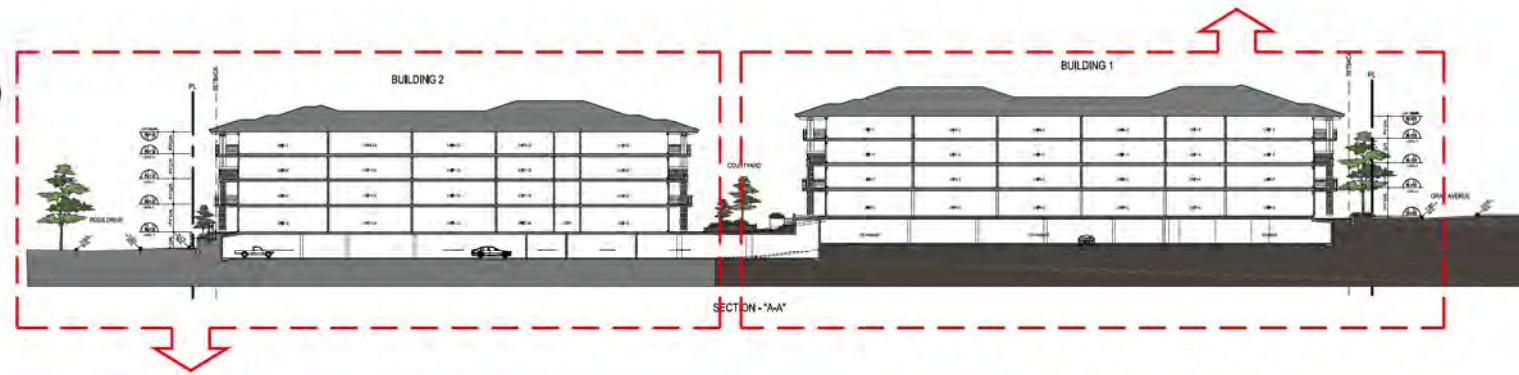

BUILDING 2

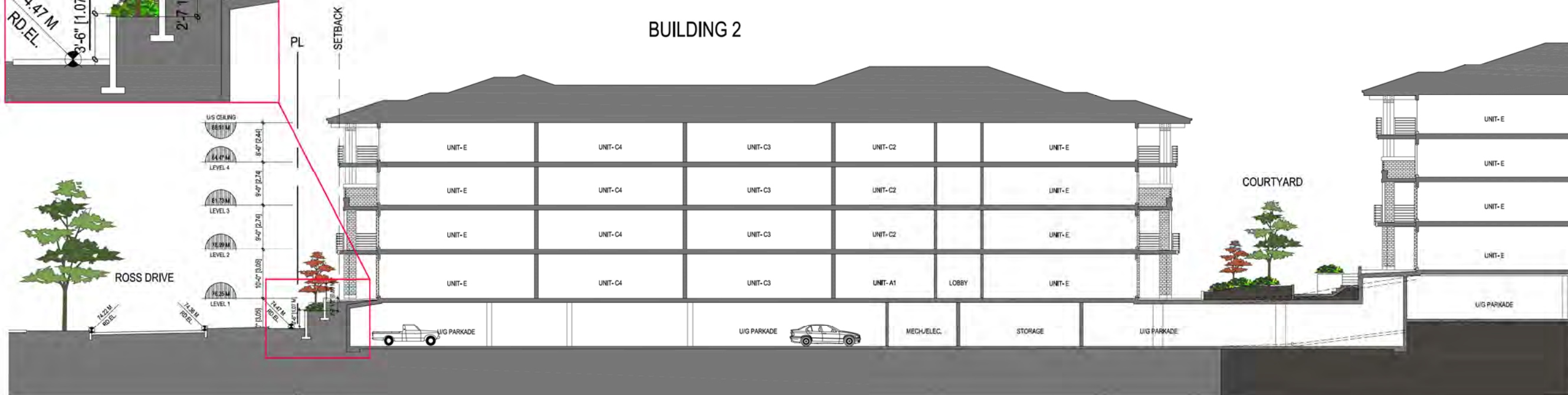

SECTION "A-A" (PARTIAL)
3/32"=1'-0"

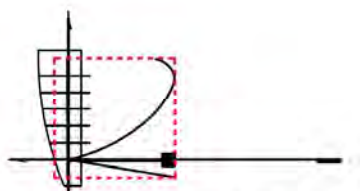

**ROSITCH
HEMPHILL
and
ASSOCIATES**
ARCHITECTS

PILKINGTON HOUSE
10 - 120 POWELL STREET
VANCOUVER, B.C.
CANADA
V 6 A 1 G 1
TEL: (604) 669-6002
FAX: (604) 669-1091

NO. ISSUED: 1. PRE-SPA 16 MAY 2010
2. DP APPLICATION 14 JUN 2010

NO. REVISION: DATE:

This drawing as an instrument of service is the property of Rositch Hemphill and Associates, Architects and may not be reproduced without the firm's permission. All information shown on the drawing is for use in this specific project only and shall not be used otherwise without written permission from this office. Contractors shall verify and be responsible for all dimensions on the job and this office shall be informed of any discrepancies and variations shown on drawing.

ARCHITECTURAL SEAL:

CLIENT:
UBC PROPERTIES TRUST
Suite 101-555 Great Northern Way, Vancouver, B.C.

PROJECT:
LOT 28
WEBBROOK MALL & GRAY AVENUE
SOUTH CAMPUS, UBC

DRAWING TITLE:
CROSS SECTIONS

DATABASE: 0924-5.0.dwg
PLOT (ACD): 1-1
SCALE: AS NOTED
DATE: MAR. 2010
DRAWN: LB
CHECKED: KSH

PROJ. NO.: 0924

DWG. NO.:
A5.0

PLOT DATE: 14 JUN 2010

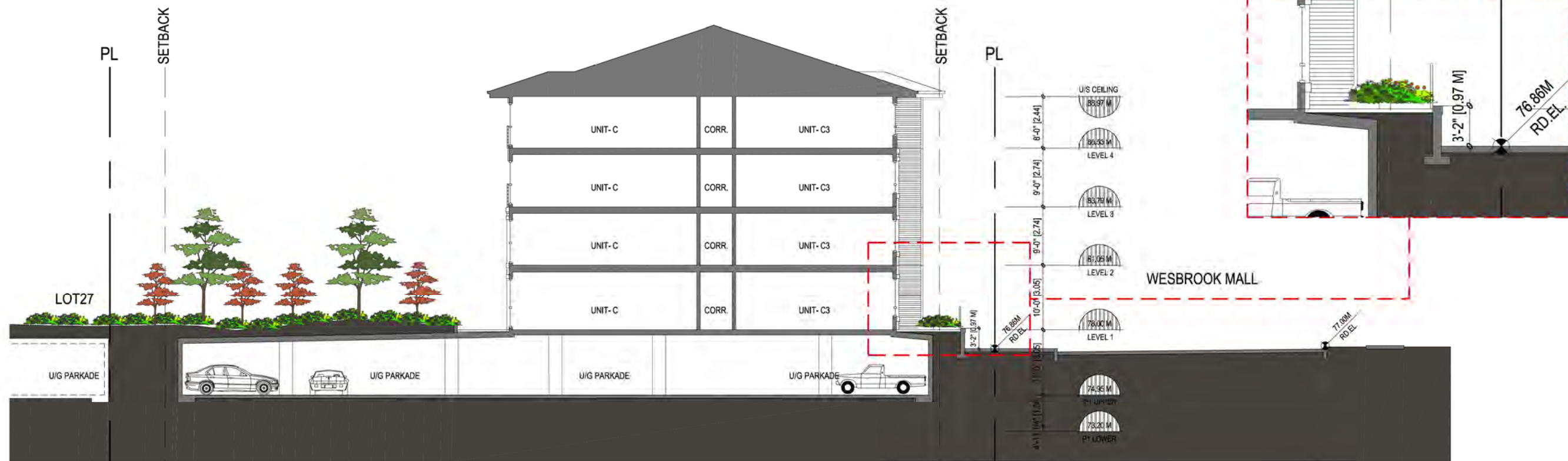

SECTION "B-B"
1/8"=1'-0"

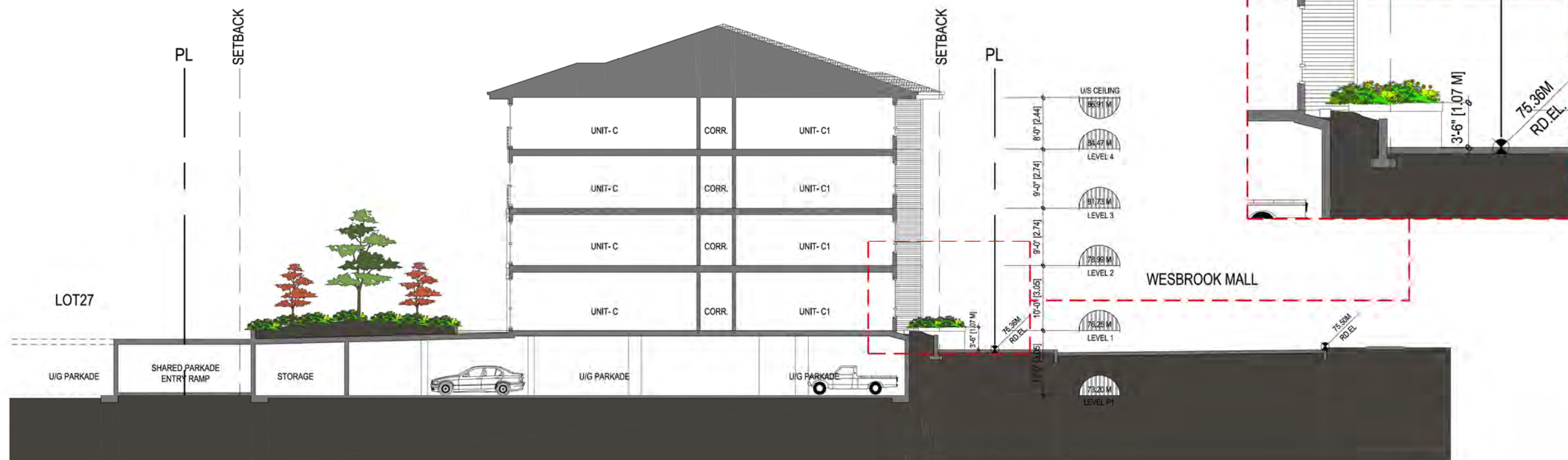

SECTION "C-C"
1/8"=1'-0"

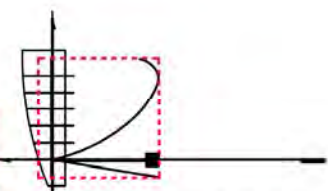

**ROSITCH
HEMPHILL
Associates**
ARCHITECTS

PILKINGTON HOUSE
10 - 120 POWELL STREET
VANCOUVER, B.C.
CANADA
V 6 A 1 G 1
TEL: (604) 669-6002
FAX: (604) 669-1091

NO.	DESCRIPTION	DATE
1.	PREPARED	16 MAY 2010
2.	REVISION	14 JUN 2010

NO. REVISION DATE
This drawing as an instrument of service is the property of Rositch Hemphill and Associates, Architects and may not be reproduced without the firm's permission. All dimensions shown on the drawing is for use in this specific project only and shall not be used otherwise without written permission from this office. Contractors shall verify and be responsible for all dimensions on the job and this office shall be informed of any discrepancies and variations shown on drawing.

ARCHITECTURAL SEAL

CLIENT
UBC PROPERTIES TRUST
Suite 101-555 Great Northern Way, Vancouver, B.C.

PROJECT
LOT 28
WESBROOK MALL & GRAY AVENUE
SOUTH CAMPUS, UBC

DRAWING TITLE
CROSS SECTIONS

DATABASE: 0924-3.0.dwg
PLOT SCALE: 1-1
SCALE: AS NOTED
DATE: MAR. 2010
DRAWN: LB
CHECKED: KSH

PROJECT NO: 0924

DWG. NO.: **A5.1**

PLOT DATE: 14 JUN 2010