



Rositch Hemphill Architects

120 Powell Street, Unit 10
Vancouver, BC Canada
V6A 1G1

t 604.669.6002
f 604.669.1091

www.rharchitects.ca

ISSUED:	DATE:
1. DP REVIEW by UBCPT	OCT.21.2013
2. DPA	OCT.28.2013
3. PERFORMANCE TENDER	NOV.18.2013
3. DP RE-SUBMISSION	DEC. 3.2013
4. DPA RE-SUBMISSION	DEC.11.2013

ISSUED FOR
DP RE-SUBMISSION
December 11, 2013

NO. REVISION: DATE:
This drawing as an instrument of service is the property of Rositch Hemphill Architects and may not be reproduced without the firm's permission. All information shown on the drawing is for use in this specific project only and shall not be used otherwise without written permission from this office. Contractors shall verify and be responsible for all dimensions on the job and this office shall be informed of any discrepancies and variations shown on drawing.

ARCHITECTURAL SEAL:

CLIENT:
 ADERA
LIVE WEST COAST

PROJECT:
PRODIGY at LOT 32
UBC South Campus
Gray Avenue and Ross Road

DRAWING TITLE:
SHADOW DIAGRAM

DATABASE: 1322-A0.7.dwg
SCALE: NA
PLOTDATE: DEC. 3.2013
DRAWN: LB
CHECKED:

PROJECT NO. **1322**

DWG. NO.
 A0.8

D.P. No:
B.P. No:



1 SEPT 21, 10AM



2 SEPT 21, 12 PM



3 SEPT 21, 2PM

E:\ACAD\JOB\2013\1322\DP\1322-A0.8.DWG



Rositch Hemphill Architects

120 Powell Street, Unit 10
Vancouver, BC Canada
V6A 1G1

t 604.669.6002
f 604.669.1091

www.rharchitects.ca

ISSUED:	DATE:
1. DP REVIEW by UBCPT	OCT.21.2013
2. DPA	OCT.28.2013
3. PERFORMANCE TENDER	NOV.18.2013
4. DP RE-SUBMISSION	DEC. 3.2013
5. DPA RE-SUBMISSION	DEC.11.2013

ISSUED FOR
DP RE-SUBMISSION
 December 11, 2013

NO. REVISION: DATE:
 This drawing as an instrument of service is the property of Rositch Hemphill Architects and may not be reproduced without the firm's permission. All information shown on the drawing is for use in this specific project only and shall not be used otherwise without written permission from this office. Contractors shall verify and be responsible for all dimensions on the job and this office shall be informed of any discrepancies and variations shown on drawing.

ARCHITECTURAL SEAL:

CLIENT:



PROJECT:
PRODIGY at LOT 32
UBC South Campus
 Gray Avenue and Ross Road

DRAWING TITLE:
STREETSCAPE

DATABASE: 1322-A4.0.dwg
 SCALE: AS SHOWN
 PLOTDATE: DEC. 3.2013
 DRAWN: AY/GJ
 CHECKED:

PROJECT NO. **1322**

DWG. NO.
 **A4.0.1**

D.P. No :
 B.P. No :



GRAY AVENUE STREETSCAPE

FINISH SCHEDULE MATERIALS		COLOUR	MATERIALS	COLOUR	
1	ROOF FASCIA	BM 2138-10 'SOUTHERN VINE'	14 EXTERIOR EGRESS DOOR	- PAINTED	BM HC-79 'GREENBRIER BEIGE'
2	WOOD DECK FASCIA	BM 2138-10 'SOUTHERN VINE'	15 OPEN GRILLE GARAGE DOOR	- PREFINISHED	STOCK BLACK
3	WOOD CLAD COLUMNS & BEAMS	- STAINED	16 MORTAR APPLIED THIN BRICK	- PREFINISHED	MUTUAL THIN BRICK 'EBONY'
4	HORIZONTAL FIBRE CEMENT LAP SIDING 4" EXPOSURE	PRIMED PAINTED	17a EXPOSED ARCHITECTURAL CONCRETE STREET FACING AND PROMINENT EXPOSED AREAS	- SACKED	BM CC-490 'STONE HEARTH'
4.1	HORIZONTAL FIBRE CEMENT LAP SIDING 4" EXPOSURE	PRIMED PAINTED	17b EXPOSED ARCHITECTURAL CONCRETE	- SACKED	NATURAL CONCRETE COLOUR
5	ALUMINUM REVELS	- PREFINISHED	18 PRECAST / C-I-P CONCRETE CAP	- SACKED	BM CC-490 'STONE HEARTH'
6	CEMENT PANEL WITH ALUMINUM REVELS AND MOLDINGS	PRIMED PAINTED	19 ALUMINUM PICKET FENCE / GATE	- PREFINISHED	STOCK BLACK
6.1	CEMENT PANEL WITH ALUMINUM REVELS AND MOLDINGS	PRIMED PAINTED	20 2 PLY SBS MEMBRANE ROOF W/ CAP SHEET	- PREFINISHED	CHARCOAL GREY
7	ALUMINUM BALCONY RAILING AND TEMPERED OBSCURE GLAZING	- PREFINISHED	21 CEDAR T&G WOOD SOFFIT W/ 2" CONTINUOUS BLACK ALUMINUM VENT STRIP	- STAINED	SIKKENS CETOL SEMI-TRANSPARENT '216 NATURAL CEDAR'
8	DOUBLE GLAZED THERMALLY BROKEN ALUMINUM ENTRANCES AND WINDOWS	- PREFINISHED	22 ALUMINUM GUTTER & RWL	- PREFINISHED	GUTTER TO MATCH FASCIA COLOUR RWL TO MATCH SIDING COLOUR
9	DOUBLE GLAZED THERMALLY BROKEN VINYL WINDOWS	- PREFINISHED	23 EXTERIOR LIGHT FIXTURE	- PREFINISHED	STOCK BLACK
10	EXT. ENTRY DOORS - TOWNHOMES	- STAINED	24 ALUMINUM PANEL SYSTEM (AL 13)	- PREFINISHED	RAL 9001 'CREAM'
11	WINDOW & DOOR TRIM @ CEMENT PANELS	PRIMED PAINTED	25 SIGNAGE / ACCENT 2 ARCHITECTURAL CONCRETE	- SACKED	C-I-P CONCRETE
12	WINDOW & DOOR TRIM @ CEMENT LAP SIDINGS	PRIMED PAINTED	26 WINDOW WALL SPANDREL PANELS (GLAZED)	- PREFINISHED	OPACI-COAT-300 #3-820 GRAY
13	TERRACE & BALCONY SWING DOORS	- PAINTED			

1
2

24

25

4
6

6.1

16

BM 2138-10 - Southern Vine

RAL 9001 - Cream

BM CC-66 - Rapture

BM HC-121 - Pearl Green

BM HC-41 - Richmond Gold

Mutual Thin Brick - Ebony



BUILDING 1 - SOUTH ELEVATION (PARTIAL)



120 Powell Street, Unit 10
Vancouver, BC Canada
V6A 1G1

t 604.669.6002
f 604.669.1091

www.rharchitects.ca

ISSUED:	DATE:
1. DP REVIEW BY UBCPT	OCT.21.2013
2. DPA	OCT.28.2013
3. PERFORMANCE TENDER	NOV.18.2013
3. DP RE-SUBMISSION	DEC. 3.2013
4. DPA RE-SUBMISSION	DEC.11.2013

ISSUED FOR
DP RE-SUBMISSION
December 11, 2013

NO. REVISION: DATE:
This drawing as an instrument of service is the property of Rositch Hemphill Architects and may not be reproduced without the firm's permission. All information shown on the drawing is for use in this specific project only and shall not be used otherwise without written permission from this office. Contractors shall verify and be responsible for all dimensions on the job and this office shall be informed of any discrepancies and variations shown on drawing.

ARCHITECTURAL SEAL:



PROJECT:
PRODIGY at LOT 32
UBC South Campus
Gray Avenue and Ross Road

DRAWING TITLE:
MATERIAL LEGEND

DATABASE: 1322-A4.0.dwg
SCALE: AS SHOWN
PLOTDATE: DEC. 3.2013
DRAWN: AY/GJ
CHECKED:

PROJECT NO. **1322**



D.P. No :
B.P. No :



Rositch Hemphill Architects

120 Powell Street, Unit 10
Vancouver, BC Canada
V6A 1G1

t 604.669.6002
f 604.669.1091

www.rharchitects.ca

ISSUED:	DATE:
1. DP REVIEW by UBCPT	OCT.21.2013
2. DPA	OCT.28.2013
3. PERFORMANCE TENDER	NOV.18.2013
3. DP RE-SUBMISSION	DEC.3.2013
4. DPA RE-SUBMISSION	DEC.11.2013

ISSUED FOR
DP RE-SUBMISSION
December 11, 2013



BUILDING 1 - SOUTH ELEVATION



BUILDING 1 - EAST ELEVATION

NO. REVISION:	DATE:
This drawing as an instrument of service is the property of Rositch Hemphill Architects and may not be reproduced without the firm's permission. All information shown on the drawing is for use in this specific project only and shall not be used otherwise without written permission from this office. Contractors shall verify and be responsible for all dimensions on the job and this office shall be informed of any discrepancies and variations shown on drawing.	

ARCHITECTURAL SEAL:

CLIENT:



PROJECT:
PRODIGY at LOT 32
UBC South Campus
Gray Avenue and Ross Road

DRAWING TITLE:
ELEVATIONS
BUILDING 1

DATABASE: 1322-A4.0.dwg
SCALE: 3/32"=1'-0"
PLOTDATE: DEC. 3.2013
DRAWN: AY/GJ
CHECKED:

PROJECT NO. **1322**

DWG. NO. **A4.1**

D.P. No:

B.P. No:



Rositch Hemphill Architects

120 Powell Street, Unit 10
Vancouver, BC Canada
V6A 1G1

t 604.669.6002
f 604.669.1091

www.rharchitects.ca

ISSUED:	DATE:
1. DP REVIEW by UBCPT	OCT.21.2013
2. DPA	OCT.28.2013
3. PERFORMANCE TENDER	NOV.18.2013
3. DP RE-SUBMISSION	DEC. 3.2013
4. DPA RE-SUBMISSION	DEC.11.2013

ISSUED FOR
DP RE-SUBMISSION
December 11, 2013

NO. REVISION: DATE:
This drawing as an instrument of service is the property of Rositch Hemphill Architects and may not be reproduced without the firm's permission. All information shown on the drawing is for use in this specific project only and shall not be used otherwise without written permission from this office. Contractors shall verify and be responsible for all dimensions on the job and this office shall be informed of any discrepancies and variations shown on drawing.

ARCHITECTURAL SEAL:



CLIENT:
ADERA
LIVE WEST COAST

PROJECT:
PRODIGY at LOT 32
UBC South Campus
Gray Avenue and Ross Road

DRAWING TITLE:
ELEVATIONS
BUILDING 1 & 2

DATABASE: 1322-A4.0.dwg
SCALE: 3/32"=1'-0"
PLOTDATE: DEC. 3.2013
DRAWN: AY/GJ
CHECKED:

PROJECT NO. **1322**
DWG. NO. **A4.2**

D.P. No :
B.P. No :



BUILDING 1 & 2 - NORTH ELEVATION



BUILDING 1 & 2 - WEST ELEVATION

E:\VACAD\JOB\2013\1322\DP\1322-A4.1.DWG

ISSUED:	DATE:
1. DP REVIEW by UBCPT	OCT.21.2013
2. DPA	OCT.28.2013
3. PERFORMANCE TENDER	NOV.18.2013
3. DP RE-SUBMISSION	DEC. 3.2013
4. DPA RE-SUBMISSION	DEC.11.2013

ISSUED FOR
DP RE-SUBMISSION
December 11, 2013

UPDATE SITE COVERAGE & VISITOR BIKE STALLS 25 JUNE 2010

NO. REVISION: DATE:

This drawing as an instrument of service is the property of Rositch Hemphill Architects and may not be reproduced without the firm's permission. All information shown on the drawing is for use in this specific project only and shall not be used otherwise without written permission from this office. Contractors shall verify and be responsible for all dimensions on the job and this office shall be informed of any discrepancies and variations shown on drawing.

ARCHITECTURAL SEAL:

CLIENT:



PROJECT:
PRODIGY at LOT 32
UBC South Campus
Gray Avenue and Ross Road

DRAWING TITLE:
COURTYARD
BUILDING ELEVATIONS

DATABASE: 1322-A4.3.dwg
SCALE: 1/16"=1'-0"
PLOTDATE: DEC. 3.2013
DRAWN: AY/GJ
CHECKED:

PROJECT NO. **1322**



DWG. NO.
A4.3

D.P. No :
B.P. No :



BUILDING 1 COURTYARD EAST ELEVATION



BUILDING 1 COURTYARD SOUTH ELEVATION



Rositch Hemphill Architects

120 Powell Street, Unit 10
Vancouver, BC Canada
V6A 1G1

t 604.669.6002
f 604.669.1091

www.rharchitects.ca

ISSUED:	DATE:
1. DP REVIEW by UBCPT	OCT.21.2013
2. DPA	OCT.28.2013
3. PERFORMANCE TENDER	NOV.18.2013
3. DP RE-SUBMISSION	DEC. 3.2013
4. DPA RE-SUBMISSION	DEC.11.2013

ISSUED FOR
DP RE-SUBMISSION
December 11, 2013



BUILDING 2 COURTYARD EAST ELEVATION



BUILDING 1 COURTYARD NORTH ELEVATION

1. UPDATE SITE COVERAGE & VISITOR BIKE STALLS 25 JUNE 2010

NO. REVISION: DATE:

This drawing as an instrument of service is the property of Rositch Hemphill Architects and may not be reproduced without the firm's permission. All information shown on the drawing is for use in this specific project only and shall not be used otherwise without written permission from this office. Contractors shall verify and be responsible for all dimensions on the job and this office shall be informed of any discrepancies and variations shown on drawing.

ARCHITECTURAL SEAL:

CLIENT:



PROJECT:
PRODIGY at LOT 32
UBC South Campus
Gray Avenue and Ross Road

DRAWING TITLE:
COURTYARD
BUILDING ELEVATIONS

DATABASE: 1322-A4.3.dwg
SCALE: 1/16"=1'-0"
PLOTDATE: DEC. 3.2013
DRAWN: AY/GJ
CHECKED:

PROJECT NO. **1322**



DWG. NO. **A4.4**

D.P. No :
B.P. No :

ISSUED:	DATE:
1. DP REVIEW by UBCPT	OCT.21.2013
2. DPA	NOV.18.2013
3. PERFORMANCE TENDER	DEC. 3.2013
4. DP RE-SUBMISSION	DEC.11.2013



BUILDING SECTION - ALONG ROSS DRIVE

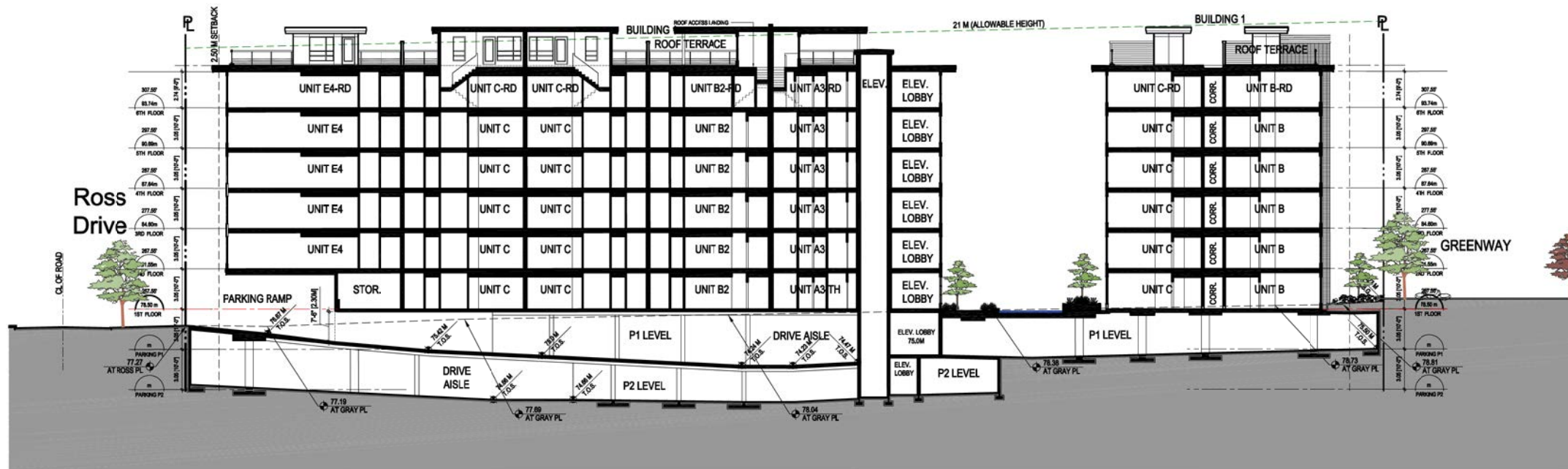

BUILDING SECTION - ALONG GRAY AVENUE

ISSUED FOR
DP RE-SUBMISSION
December 11, 2013

NO. REVISION: DATE:
This drawing as an instrument of service is the property of Rositch Hemphill Architects and may not be reproduced without the firm's permission. All information shown on the drawing is for use in this specific project only and shall not be used otherwise without written permission from this office. Contractors shall verify and be responsible for all dimensions on the job and this office shall be informed of any discrepancies and variations shown on drawing.

ARCHITECTURAL SEAL:

CLIENT:
ADERA
LIVE WEST COAST

PROJECT:
PRODIGY at LOT 32
UBC South Campus
Gray Avenue and Ross Road

DRAWING TITLE:
BUILDING SECTIONS

DATABASE: 1322-A5.0.dwg
SCALE: 1/16"=1'-0"
PLOTDATE: DEC. 3.2013
DRAWN: AY/GJ
CHECKED:

PROJECT NO. **1322**

DWG. NO.
A5.0

D.P. No:
B.P. No:

ISSUED:	DATE:
1. DP REVIEW by UBCPT	OCT.21.2013
2. DPA	OCT.28.2013
3. PERFORMANCE TENDER	NOV.18.2013
3. DP RE-SUBMISSION	DEC. 3.2013
4. DPA RE-SUBMISSION	DEC.11.2013

ISSUED FOR
DP RE-SUBMISSION
December 11, 2013

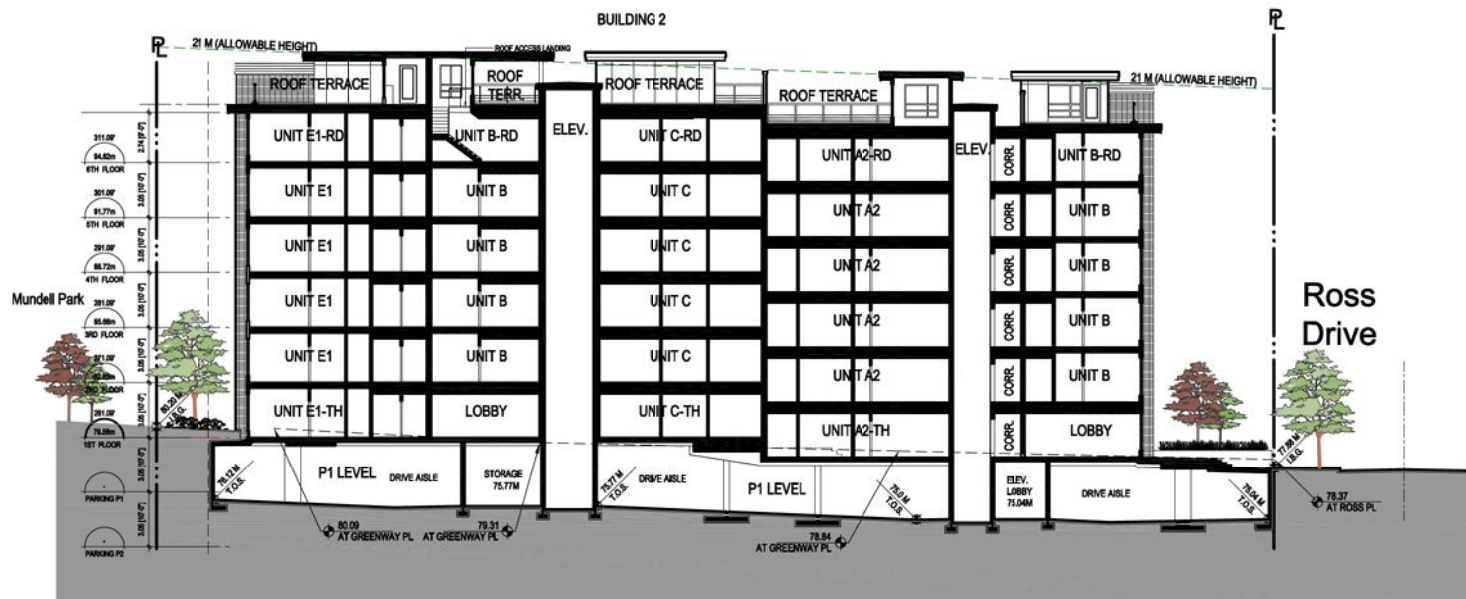

BUILDING SECTION - ALONG NORTH GREENWAY

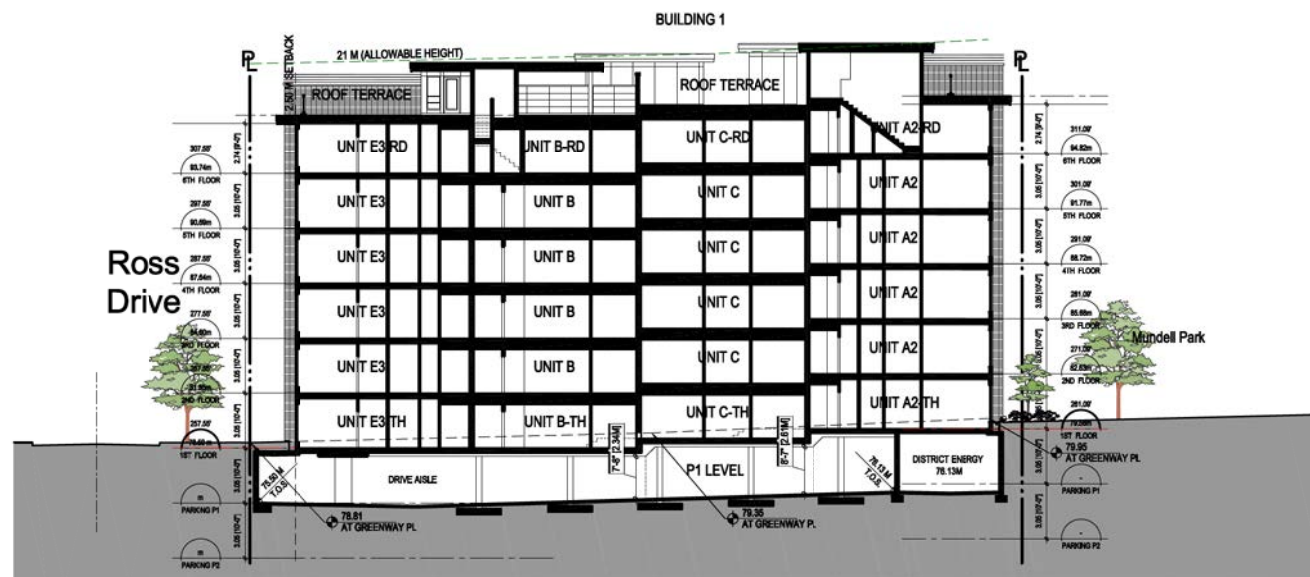

BUILDING SECTION - ALONG EAST GREENWAY

NO. REVISION:	DATE:
This drawing as an instrument of service is the property of Rositch Hemphill Architects and may not be reproduced without the firm's permission. All information shown on the drawing is for use in this specific project only and shall not be used otherwise without written permission from this office. Contractors shall verify and be responsible for all dimensions on the job and this office shall be informed of any discrepancies and variations shown on drawing.	

ARCHITECTURAL SEAL:



PROJECT:
PRODIGY at LOT 32
UBC South Campus
Gray Avenue and Ross Road

DRAWING TITLE:
BUILDING SECTIONS

DATABASE: 1322-A5.0.dwg
SCALE: 1/16"=1'-0"
PLOTDATE: DEC. 3.2013
DRAWN: AY/GJ
CHECKED:

PROJECT NO. **1322**

DWG. NO. **A5.1**

D.P. No:
B.P. No: