

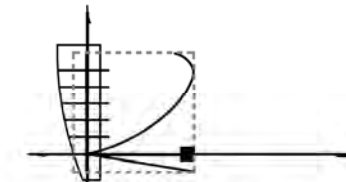

MATERIAL LEGEND

- 1 WOOD FASCIA
- 2 DOUBLE WOOD COLUMNS (STAINED)
- 3 WOOD TRIM / BAND
- 4 CEDAR WOOD CLADDING (STAINED)
- 5 HARDIE SHINGLE
- 6 HARDIE HORIZONTAL SIDING
- 7 ALUMINUM BALCONY RAILING AND GLAZING
- 8 DOUBLE GLAZED THERMALLY BROKEN ALUMINUM FRAME WINDOWS
- 9 DOUBLE GLAZED THERMALLY BROKEN VINYL FRAME WINDOWS
- 10 TOWNHOMES ENTRY METAL DOORS
- 11 METAL O/H GARAGE DOOR
- 12 BRICK VENEER
- 13 EXPOSED ARCHITECTURAL CONCRETE
- 14 ALUMINUM FRAME WINDOW WALL SYSTEM
- 15 TOWNHOME ENTRY CANOPY WITH CEDAR SOFFIT
- 16 GLULAM POST & BEAM
- 17 METAL PICKET FENCE / ENTRY GATE
- 18 CONCRETE CAP
- 19 WATER FEATURE

<p>1 WOOD FASCIA BM 2132-20 EBONY KING</p> <p>5 HARDIE SHINGLE BM HC-100 GLOUCESTER SAGE</p> <p>9 DOUBLE GLAZED THERMALLY BROKEN VINYL FRAME WINDOWS STOCK WHITE FRAME</p> <p>13 EXPOSED ARCHITECTURAL CONCRETE BM 973</p> <p>18 CONCRETE CAP BM 973</p>	<p>2 DOUBLE WOOD COLUMNS NATURAL CEDAR</p> <p>6 HARDIE HORIZONTAL SIDING BM HC-100 GLOUCESTER SAGE</p> <p>10 TOWNHOMES ENTRY METAL DOORS BM 2132-20 EBONY KING</p> <p>14 ALUMINUM FRAME WINDOW WALL SYSTEM STOCK BLACK FRAME</p> <p>17 METAL PICKET FENCE / ENTRY GATE STOCK BLACK FRAME</p>	<p>3 WOOD TRIM / BAND BM 2132-20 EBONY KING</p> <p>7 ALUMINUM BALCONY RAILING AND GLAZING BM 2132-20 EBONY KING</p> <p>11 METAL O/H GARAGE DOOR BM 2132-20 EBONY KING</p> <p>15 TOWNHOME ENTRY CANOPY WITH CEDAR SOFFIT BM 2132-20 EBONY KING</p>	<p>4 CEDAR WOOD CLADDING NATURAL CEDAR</p> <p>8 DOUBLE GLAZED THERMALLY BROKEN ALUMINUM FRAME WINDOWS STOCK BLACK FRAME</p> <p>12 BRICK VENEER INTERSTATE BRICK - VALLEY TAN</p> <p>16 GLULAM POST & BEAM NATURAL CEDAR</p>
--	--	---	---



**ROSITCH
HEMPHILL**
a n d
ASSOCIATES
ARCHITECTS

PILKINGTON HOUSE
10 - 120 POWELL STREET
VANCOUVER, B.C.
CANADA
V 6 A 1 G 1
TEL. (604) 669-6002
FAX. (604) 669-1091

NO. 105524 LINE:

ISSUED FOR
D.P. APPLICATION
April 26, 2010

NO. REVISION DATE:

This drawing is an instrument of service in the property of Rositch Hemphill and Associates, Architects and may not be reproduced without the firm's permission. All information shown on this drawing is for use in this specific project only and shall not be used elsewhere without written permission from this office. Contractors shall verify and be responsible for all dimensions on the job and this office shall be informed of any discrepancies and variations shown on drawing.

ARCHITECTURAL SEAL:



PROJECT:
**ULTIMA
SOUTH CAMPUS, UBC
VANCOUVER, B.C.**

DRAWING TITLE:
ELEVATIONS

DRAWING NO: 1015A1.0.dwg
PROJECT NO: 1-1
SCALE: AS NOTED
DATE: MARCH 2010
DRAWN: PS
CHECKED: BR

PROJECT NO: 1015

DWG. NO.:
A4.0

PLOT DATE: April 26, 2010



EAST ELEVATION
(WESBROOK MALL)

1 EAST ELEVATION
A4.1 SCALE: 3/32" = 1'-0"



SOUTH ELEVATION
(GRAY AVENUE)

2 SOUTH ELEVATION
A4.1 SCALE: 3/32" = 1'-0"

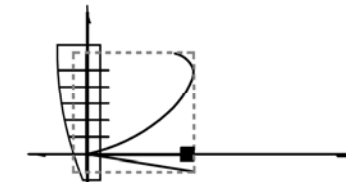

**ROSITCH
HEMPHILL
a n d
ASSOCIATES**
ARCHITECTS

PILKINGTON HOUSE
10 - 120 POWELL STREET
VANCOUVER, B.C.
CANADA
V 6 A 1 G 1
TEL: (604) 669-6002
FAX: (604) 669-1091

NO. ISSUED: 1
DATE:

ISSUED FOR
D.P. APPLICATION
April 28, 2010

NO. REVISION: DATE:

This drawing as an instrument of service is the property of Rositch Hemphill and Associates, Architects and may not be reproduced without the firm's permission. All information shown on the drawing is for use in this specific project only and shall not be used otherwise without written permission from this office. Contractors shall verify and be responsible for all dimensions on the job and this office shall be informed of any discrepancies and variations shown on drawing.

ARCHITECTURAL SEAL:

CLIENT:
ADERA
PURE KNOW HOW
2201-1055 Dunsmuir St. Vancouver BC V7Y 1H9
Tel: (604) 684-2777 Fax: (604) 684-4103

PROJECT:
**ULTIMA
SOUTH CAMPUS, UBC
VANCOUVER, B.C.**

DRAWING TITLE:
ELEVATIONS

DRAWING: 1015-A1.0.dwg
PROJECT: 1-1
SCALE: AS NOTED
DATE: MARCH 2010
DRAWN: PS
CHECKED: BR

PROJ. NO. 1015

DWG. NO.
A4.1

PLOT DATE: April 28, 2010



NORTH ELEVATION
(GREENWAY)

1 NORTH ELEVATION
A4.2 SCALE: 3/32" = 1'-0"



WEST ELEVATION
(PARKADE RAMP)

2 SOUTH ELEVATION
A4.2 SCALE: 3/32" = 1'-0"

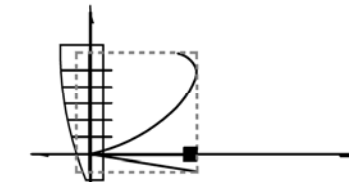

**ROSITCH
HEMPHILL**
a n d
ASSOCIATES
ARCHITECTS

PILKINGTON HOUSE
10 - 120 POWELL STREET
VANCOUVER, B.C.
CANADA
V 6 A 1 G 1
TEL: (604) 669-6002
FAX: (604) 669-1091

NO. 105424 DATE:

ISSUED FOR
D.P. APPLICATION
April 28, 2010

NO. REVISION: DATE:

This drawing as an instrument of service is the property of Rositch Hemphill and Associates, Architects and may not be reproduced without the firm's permission. All information shown on the drawing is for use in this specific project only and shall not be used otherwise without written permission from this office. Contractors shall verify and be responsible for all dimensions on the job and this office shall be informed of any discrepancies and variations shown on drawing.

ARCHITECTURAL SEAL:

CLIENT:
ADERA
PURE KNOW HOW
2201-1055 Columbia St Vancouver BC V7Y 1H9
Tel: (604) 684-2277 Fax: (604) 684-1051

PROJECT:
**ULTIMA
SOUTH CAMPUS, UBC
VANCOUVER, B.C.**

DRAWING TITLE:
ELEVATIONS

DRAWN: 1015-A1.0.dwg
PROJECT: 1-1
SCALE: AS NOTED
DATE: MARCH 2010
DRAWN: PS
CHECKED: BR

PROJ. NO. 1015

DWG. NO.
A4.2

PLOT DATE: April 28, 2010





SECTION - "A-A"

1 SECTION "A-A"
A5.0 SCALE: 3/32" = 1'-0"



SECTION - "B-B"

2 SECTION "B-B"
A5.0 SCALE: 3/32" = 1'-0"

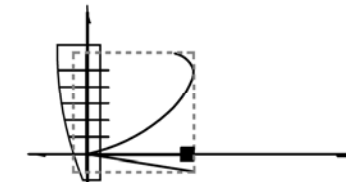

**ROSITCH
HEMPHILL**
a n d
ASSOCIATES
ARCHITECTS

PILKINGTON HOUSE
10 - 120 POWELL STREET
VANCOUVER, B.C.
CANADA
V 6 A 1 G 1
TEL. (604) 669-6002
FAX. (604) 669-1091

NO. 1558247 DATE: 10/10/09

ISSUED FOR
D.P. APPLICATION
April 28, 2010

NO. REVISION: DATE:

This drawing as an instrument of service is the property of Rositch Hemphill and Associates, Architects and may not be reproduced without the firm's permission. All information shown on the drawing is for use in this specific project only and shall not be used otherwise without written permission from this office. Contractors shall verify and be responsible for all dimensions on the job and this office shall be informed of any discrepancies and variations shown on drawing.

ARCHITECTURAL SEAL:

CLIENT:
ADERA
PURE KNOW HOW
2201-1055 Columbia St Vancouver BC V7Y 1H9
Tel: (604) 684-2277 Fax: (604) 684-1051

PROJECT:
**ULTIMA
SOUTH CAMPUS, UBC
VANCOUVER, B.C.**

DRAWING TITLE:
ELEVATIONS

DATE: 1015-A1.dwg
PROJECT: 1-1
SCALE: AS NOTED
DATE: MARCH 2010
DRAWN: PS
CHECKED: BR

PROJ. NO. 1015

DWG. NO.
A5.0

PLOT DATE: April 28, 2010

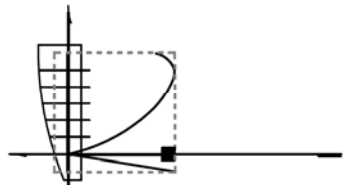

**ROSITCH
HEMPHILL
a n d
ASSOCIATES**
ARCHITECTS

PILKINGTON HOUSE
10 - 120 POWELL STREET
VANCOUVER, B.C.
CANADA
V 6 A 1 G 1
TEL. (604) 669-6002
FAX. (604) 669-1091

NO. 155424 DATE: _____

ISSUED FOR
D.P. APPLICATION
April 28, 2010

NO. REVISION: _____ DATE: _____

This drawing as an instrument of service is the property of Rositch Hemphill and Associates, Architects and may not be reproduced without the firm's permission. All information shown on the drawing is for use in this specific project only and shall not be used otherwise without written permission from this office. Contractors shall verify and be responsible for all dimensions on the job and this office shall be informed of any discrepancies and variations shown on drawing.

ARCHITECTURAL SEAL:

CLIENT:
ADERA
PURE KNOW HOW
2220 - 1055 Dunsmuir St. Vancouver, BC V7X 1K8
Tel: (604) 684-0277 Fax: (604) 684-4703

PROJECT:
**ULTIMA
SOUTH CAMPUS, UBC
VANCOUVER, B.C.**

DRAWING TITLE:
ELEVATIONS

DATE: 1015-A1.0.dwg
PROJECT: 1-1
SCALE: AS NOTED
DATE: MARCH 2010
DRAWN: PS
CHECKED: BR

PROJ. NO. 1015

DWG. NO.
A5.1

PLOT DATE: April 28, 2010



SECTION - "C-C"

1 SECTION "A-A"
A5.1 SCALE: 3/32" = 1'-0"

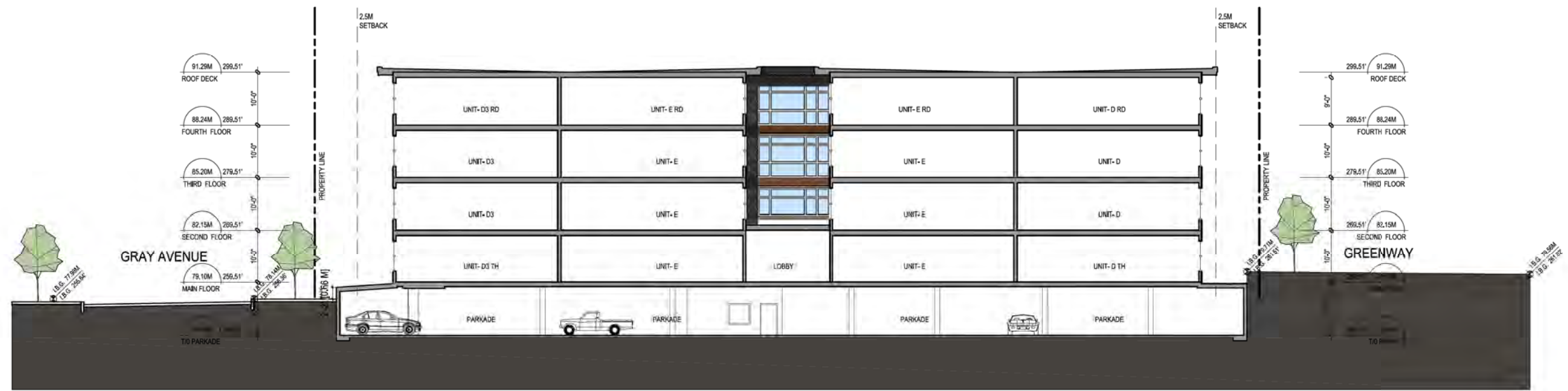

SECTION - "D-D"

2 SECTION "D-D"
A5.1 SCALE: 3/32" = 1'-0"