



Rositch Hemphill Architects

120 Powell Street, Unit 10  
Vancouver, BC Canada  
V6A 1G1

t 604.669.6002  
f 604.669.1091

www.rharchitects.ca

ISSUED:	DATE:
1. DP REVIEW BY UBCPT	OCT.21.2013
2. DPA	NOV.28.2013
3. PERFORMANCE TENDER	NOV.18.2013
3. DP RE-SUBMISSION	DEC. 3.2013
4. DPA RE-SUBMISSION	DEC.11.2013

ISSUED FOR  
**DP RE-SUBMISSION**  
December 11, 2013

NO. REVISION: DATE:  
This drawing as an instrument of service is the property of Rositch Hemphill Architects and may not be reproduced without the firm's permission. All information shown on the drawing is for use in this specific project only and shall not be used otherwise without written permission from this office. Contractors shall verify and be responsible for all dimensions on the job and this office shall be informed of any discrepancies and variations shown on drawing.

ARCHITECTURAL SEAL:

CLIENT:  
**ADERA**  
LIVE WEST COAST

PROJECT:  
**PRODIGY at LOT 32**  
UBC South Campus  
Gray Avenue and Ross Road

DRAWING TITLE:  
**PARKING PLAN**  
LEVEL P1

DATABASE: 1322-A2.0.dwg  
SCALE: 1/16"=1'-0"  
PLOTDATE: DEC. 3.2013  
DRAWN: AY/GJ  
CHECKED:

PROJECT NO. 1322

DWG. NO.  
**A2.0**

D.P. No:

B.P. No:

# Parking

October 23, 2013

Parking Level Provided	Parking
P1	131 stalls
P2	62 stalls
Visitor	19 stalls
<b>Total</b>	<b>212 stalls</b>

Storage Provided	Provided
Main Floor	12 lockers
Parking P1	127 lockers
Parking P2	70 lockers
<b>Total</b>	<b>209 lockers</b>

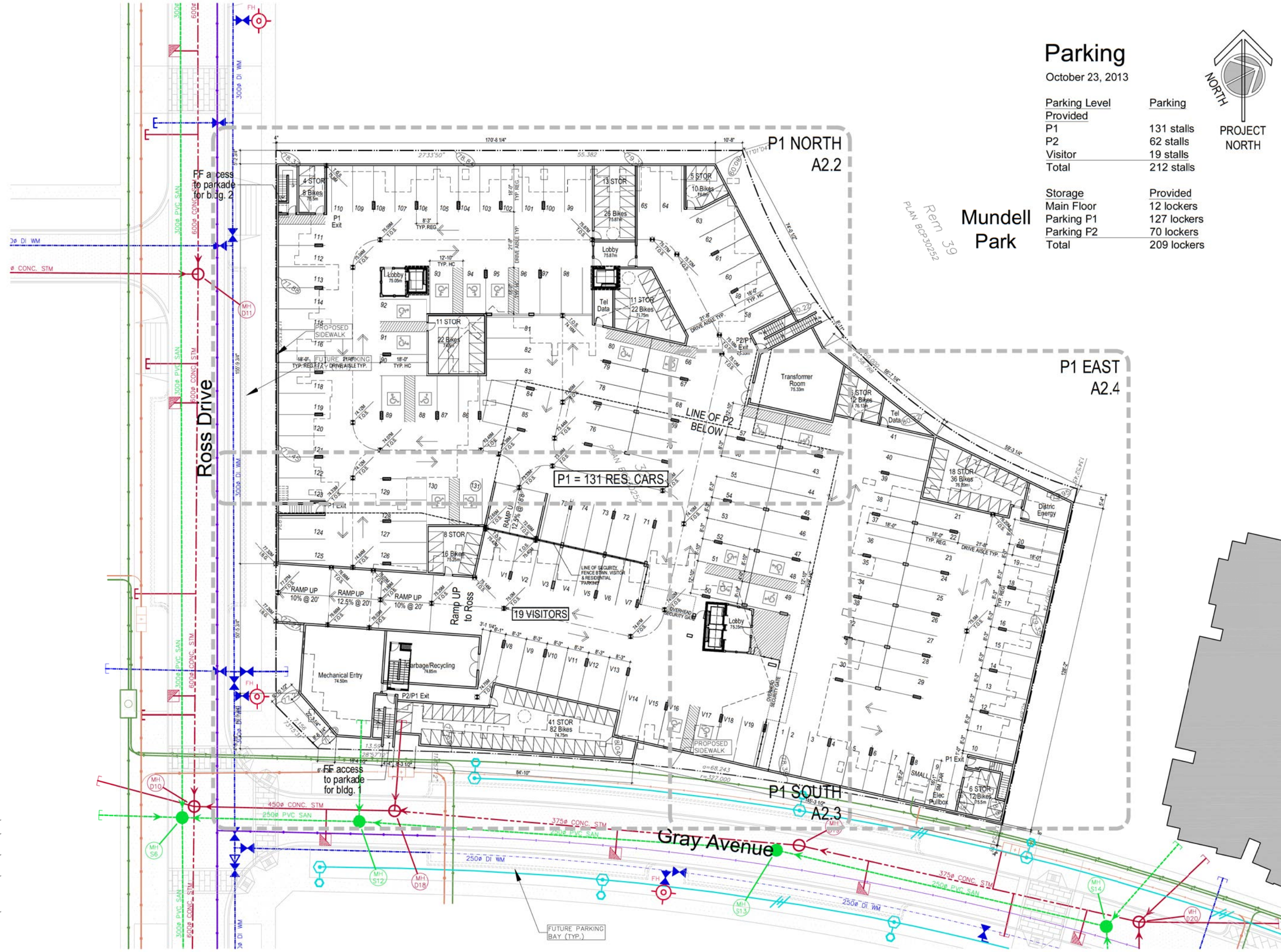

E:\ACAD\JOB\2013\1322\DP\1322-A2.0.DWG



Rositch Hemphill Architects

120 Powell Street, Unit 10  
Vancouver, BC Canada  
V6A 1G1

t 604.669.6002  
f 604.669.1091

www.rharchitects.ca

ISSUED:	DATE:
1. DP REVIEW by UBCPT	OCT.21.2013
2. DPA	NOV.28.2013
3. PERFORMANCE TENDER	NOV.18.2013
3. DP RE-SUBMISSION	DEC. 3.2013
4. DPA RE-SUBMISSION	DEC.11.2013

ISSUED FOR  
**DP RE-SUBMISSION**  
December 11, 2013

NO. REVISION: DATE:  
This drawing as an instrument of service is the property of Rositch Hemphill Architects and may not be reproduced without the firm's permission. All information shown on the drawing is for use in this specific project only and shall not be used otherwise without written permission from this office. Contractors shall verify and be responsible for all dimensions on the job and this office shall be informed of any discrepancies and variations shown on drawing.

ARCHITECTURAL SEAL:



PROJECT:  
**PRODIGY at LOT 32**  
UBC South Campus  
Gray Avenue and Ross Road

PARKING TITLE:  
**PARKING PLAN**  
LEVEL P2

DATABASE: 1322-A2.0.dwg  
SCALE: 1/16"=1'-0"  
PLOTDATE: DEC. 3.2013  
DRAWN: AY/GJ  
CHECKED:

PROJECT NO. **1322**

DWG. NO. **A2.1**

D.P. No:  
B.P. No:



# Parking

October 23, 2013

Parking Level Provided	Parking
P1	131 stalls
P2	62 stalls
Visitor	19 stalls
<b>Total</b>	<b>212 stalls</b>

Storage Provided	Provided
Main Floor	12 lockers
Parking P1	127 lockers
Parking P2	70 lockers
<b>Total</b>	<b>209 lockers</b>

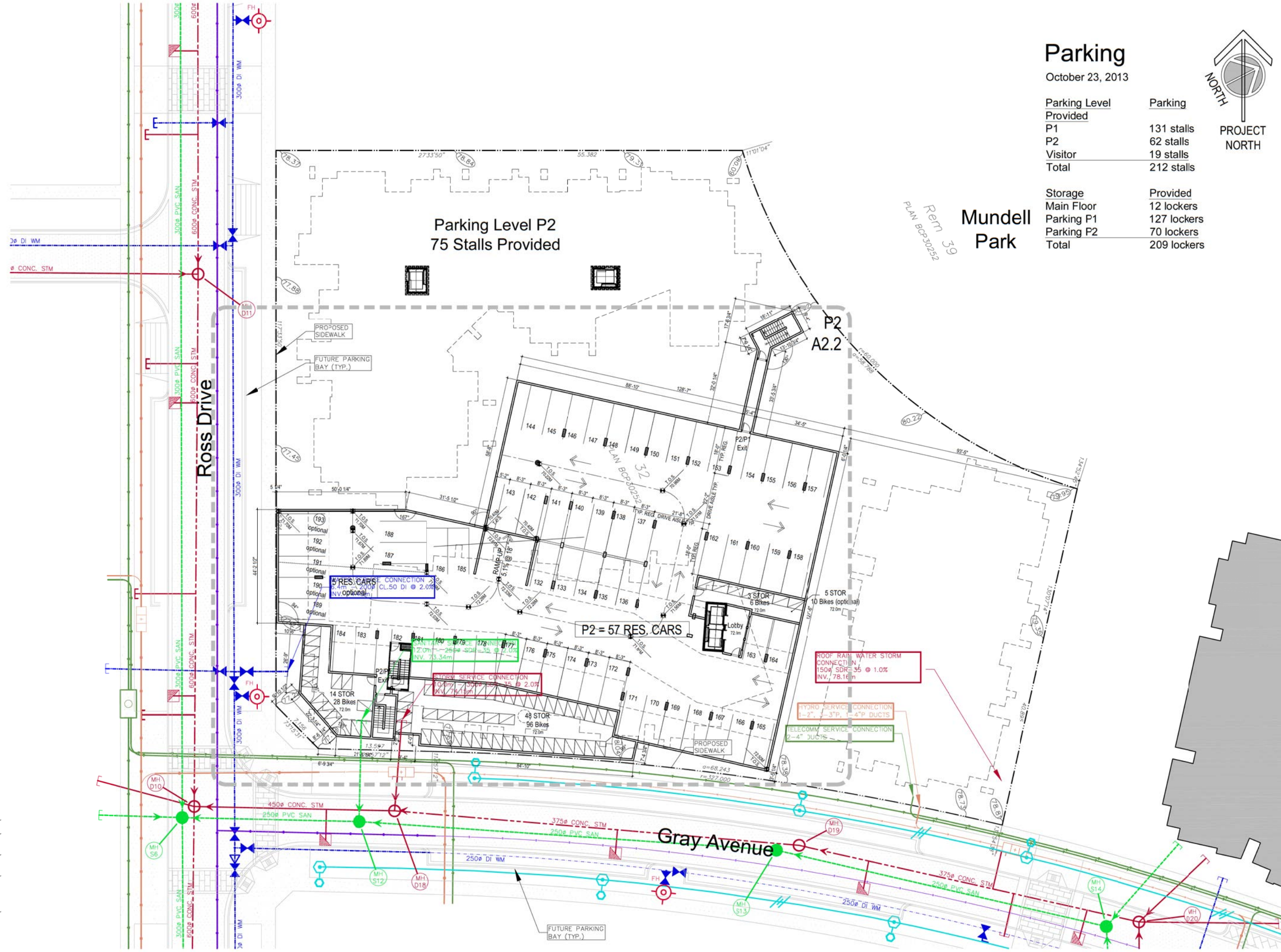

E:\ACAD\JOB\2013\1322\DP\1322-A2.0.DWG

Ross Drive

E:\ACAD\JOB\2013\1322\DP\1322-A2.0.DWG

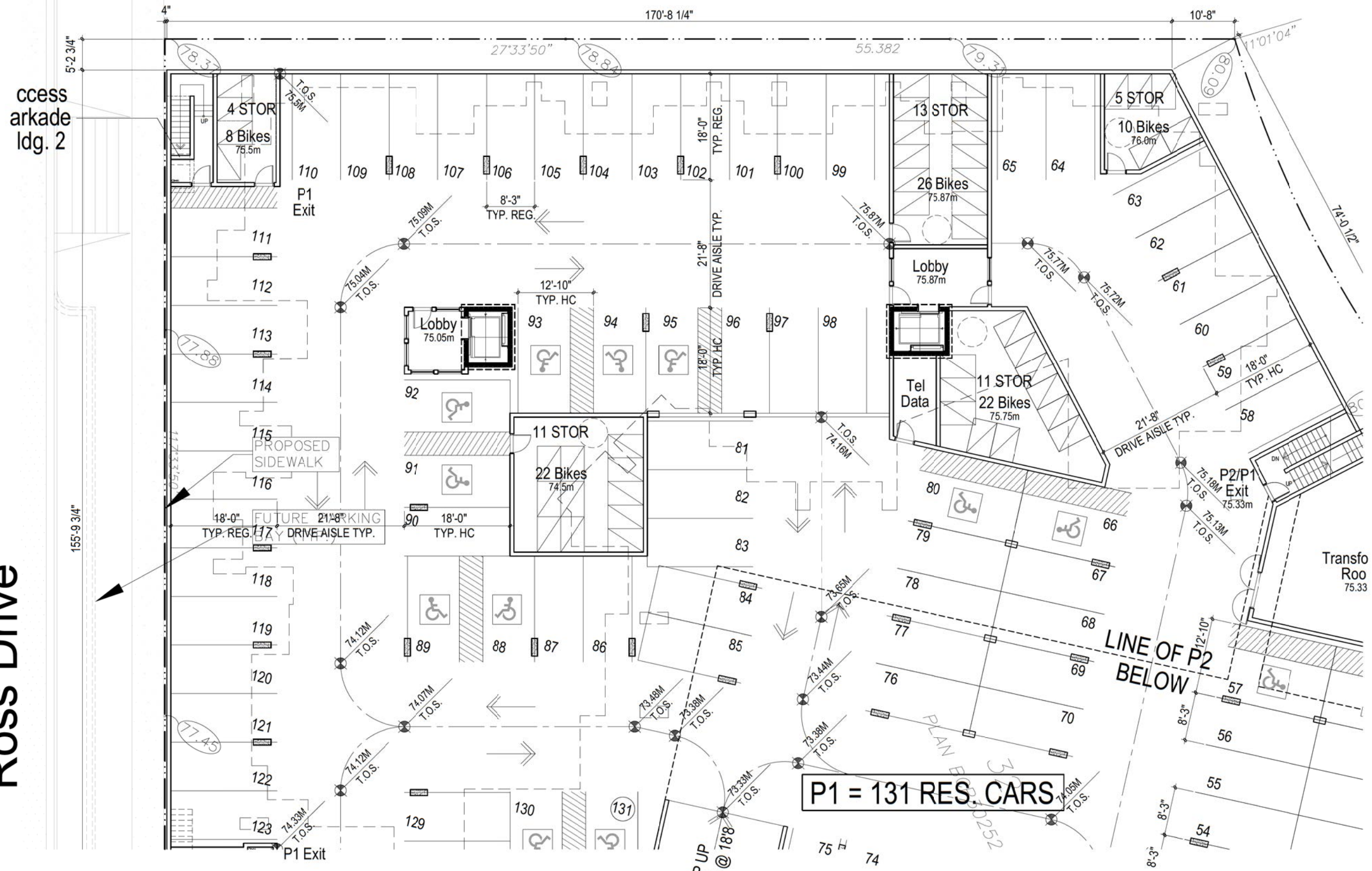

P1 = 131 RES. CARS



Rositch Hemphill Architects

120 Powell Street, Unit 10  
Vancouver, BC Canada  
V6A 1G1

t 604.669.6002  
f 604.669.1091

www.rharchitects.ca

ISSUED:	DATE:
1. DP REVIEW by UBCPT	OCT.21.2013
2. DPA	OCT.28.2013
3. PERFORMANCE TENDER	NOV.18.2013
3. DP RE-SUBMISSION	DEC. 3.2013
4. DPA RE-SUBMISSION	DEC.11.2013

ISSUED FOR  
**DP RE-SUBMISSION**  
December 11, 2013

NO. REVISION: DATE:  
This drawing as an instrument of service is the property of Rositch Hemphill Architects and may not be reproduced without the firm's permission. All information shown on the drawing is for use in this specific project only and shall not be used otherwise without written permission from this office. Contractors shall verify and be responsible for all dimensions on the job and this office shall be informed of any discrepancies and variations shown on drawing.

ARCHITECTURAL SEAL:

CLIENT:  
**ADERA**  
LIVE WEST COAST

PROJECT:  
**PRODIGY at LOT 32**  
UBC South Campus  
Gray Avenue and Ross Road

DRAWING TITLE:  
**PARKING PLAN**  
LEVEL P1 NORTH

DATABASE: 1322-A2.0.dwg  
SCALE: 1/8"=1'-0"  
PLOTDATE: DEC. 3.2013  
DRAWN: AY/GJ  
CHECKED:

PROJECT NO. **1322**

DWG. NO. **A2.2**

D.P. No:  
B.P. No:

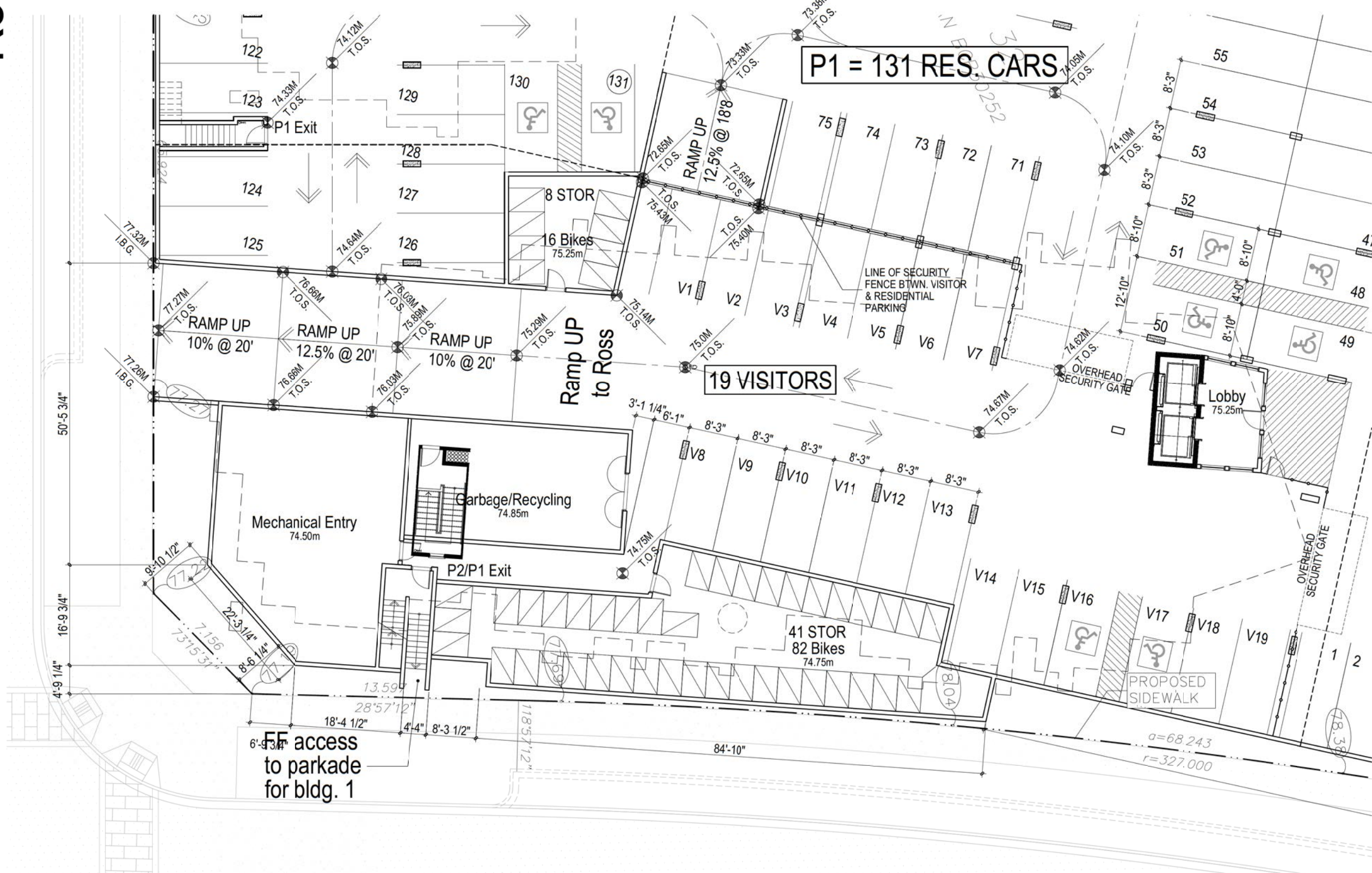

P1 = 131 RES. CARS

19 VISITORS

41 STOR  
82 Bikes

Gray Avenue



120 Powell Street, Unit 10  
Vancouver, BC Canada  
V6A 1G1

t 604.669.6002  
f 604.669.1091

www.rharchitects.ca

ISSUED:	DATE:
1. DP REVIEW by UBCPT	OCT.21.2013
2. DPA	OCT.28.2013
3. PERFORMANCE TENDER	NOV.18.2013
3. DP RE-SUBMISSION	DEC. 3.2013
4. DPA RE-SUBMISSION	DEC.11.2013

ISSUED FOR  
**DP RE-SUBMISSION**  
December 11, 2013

NO. REVISION: DATE:

This drawing as an instrument of service is the property of Rositch Hemphill Architects and may not be reproduced without the firm's permission. All information shown on the drawing is for use in this specific project only and shall not be used otherwise without written permission from this office. Contractors shall verify and be responsible for all dimensions on the job and this office shall be informed of any discrepancies and variations shown on drawing.

ARCHITECTURAL SEAL:



CLIENT:

PROJECT:  
PRODIGY at LOT 32  
UBC South Campus  
Gray Avenue and Ross Road

DRAWING TITLE:  
PARKING PLAN  
LEVEL P1 SOUTH

DATABASE: 1322-A2.0.dwg  
SCALE: 1/8"=1'-0"  
PLOTDATE: DEC. 3.2013  
DRAWN: AY/GJ  
CHECKED:

PROJECT NO. **1322**

DWG. NO. **A2,3**

D.P. No:  
B.P. No:



Rositch Hemphill Architects

120 Powell Street, Unit 10  
Vancouver, BC Canada  
V6A 1G1

t 604.669.6002  
f 604.669.1091

www.rharchitects.ca

ISSUED:	DATE:
1. DP REVIEW by UBCPT	OCT.21.2013
2. DPA	OCT.28.2013
3. PERFORMANCE TENDER	NOV.18.2013
3. DP RE-SUBMISSION	DEC. 3.2013
4. DPA RE-SUBMISSION	DEC.11.2013

ISSUED FOR  
**DP RE-SUBMISSION**  
December 11, 2013

NO. REVISION: DATE:  
This drawing as an instrument of service is the property of Rositch Hemphill Architects and may not be reproduced without the firm's permission. All information shown on the drawing is for use in this specific project only and shall not be used otherwise without written permission from this office. Contractors shall verify and be responsible for all dimensions on the job and this office shall be informed of any discrepancies and variations shown on drawing.

ARCHITECTURAL SEAL:

CLIENT:  
**ADERA**  
LIVE WEST COAST

PROJECT:  
**PRODIGY at LOT 32**  
UBC South Campus  
Gray Avenue and Ross Road

DRAWING TITLE:  
**PARKING PLAN**  
LEVEL P1 SOUTH

DATABASE: 1322-A2.0.dwg  
SCALE: 1/8"=1'-0"  
PLOTDATE: DEC. 3.2013  
DRAWN: AY/GJ  
CHECKED:

PROJECT NO. **1322**

DWG. NO. **A2.4**

D.P. No:  
B.P. No:

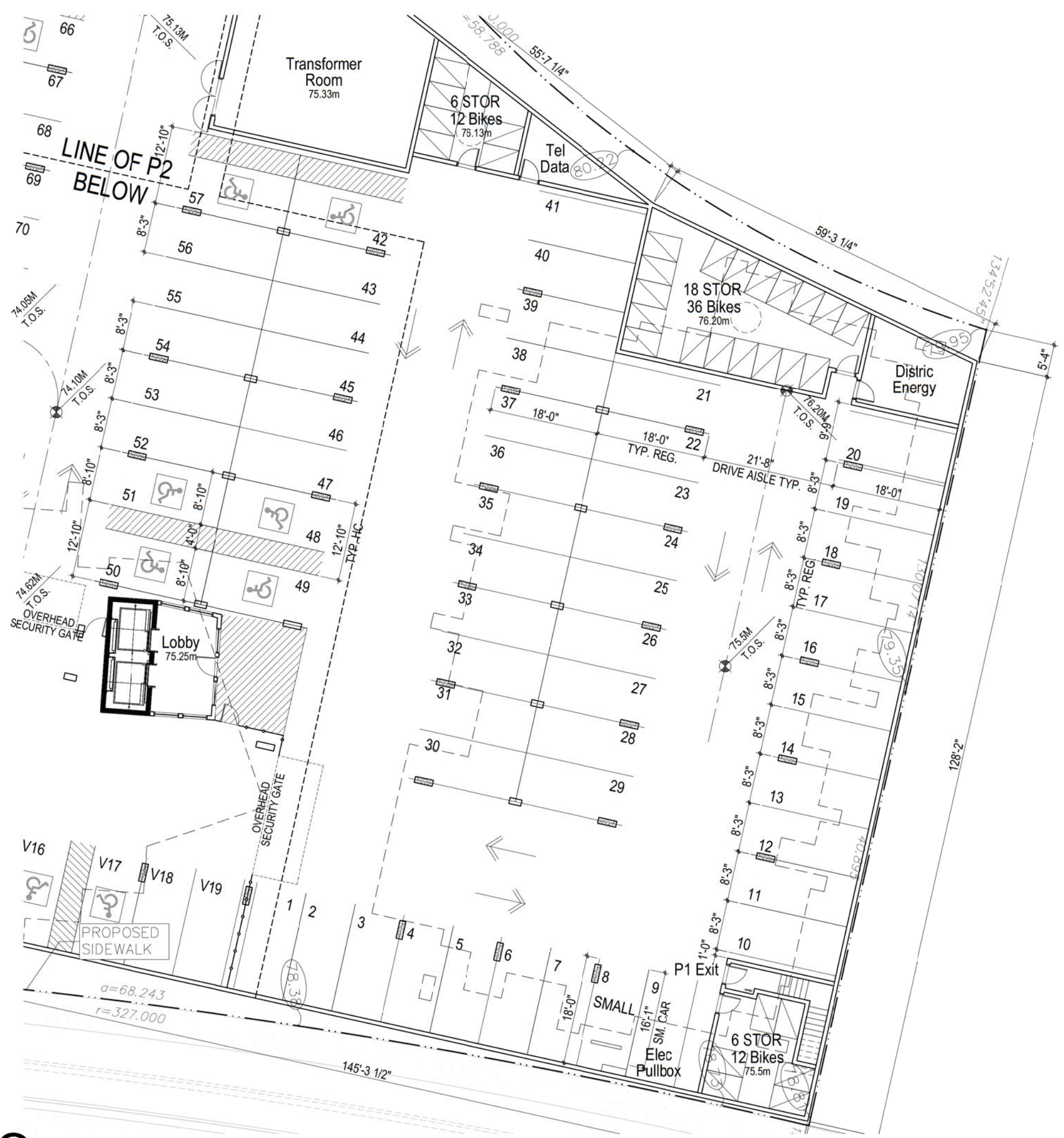

E:\ACAD\JOB\2013\1322\DP\1322-A2.0.DWG

Gray Avenue

# Ross Drive



Rositch Hemphill Architects

120 Powell Street, Unit 10  
Vancouver, BC Canada  
V6A 1G1

t 604.669.6002  
f 604.669.1091

www.rharchitects.ca

ISSUED:	DATE:
1. DP REVIEW by UBCPT	OCT.21.2013
2. DPA	OCT.28.2013
3. PERFORMANCE TENDER	NOV.18.2013
3. DP RE-SUBMISSION	DEC. 3.2013
4. DPA RE-SUBMISSION	DEC.11.2013

ISSUED FOR  
**DP RE-SUBMISSION**  
December 11, 2013

NO. REVISION: DATE:  
This drawing as an instrument of service is the property of Rositch Hemphill Architects and may not be reproduced without the firm's permission. All information shown on the drawing is for use in this specific project only and shall not be used otherwise without written permission from this office. Contractors shall verify and be responsible for all dimensions on the job and this office shall be informed of any discrepancies and variations shown on drawing.

ARCHITECTURAL SEAL:

CLIENT:  
**ADERA**  
LIVE WEST COAST

PROJECT:  
**PRODIGY at LOT 32**  
UBC South Campus  
Gray Avenue and Ross Road

DRAWING TITLE:  
**PARKING PLAN**  
LEVEL P2

DATABASE: 1322-A2.0.dwg  
SCALE: 1/8"=1'-0"  
PLOTDATE: DEC. 3.2013  
DRAWN: AY/GJ  
CHECKED:

PROJECT NO. **1322**

DWG. NO. **A2.5**

D.P. No:  
B.P. No:

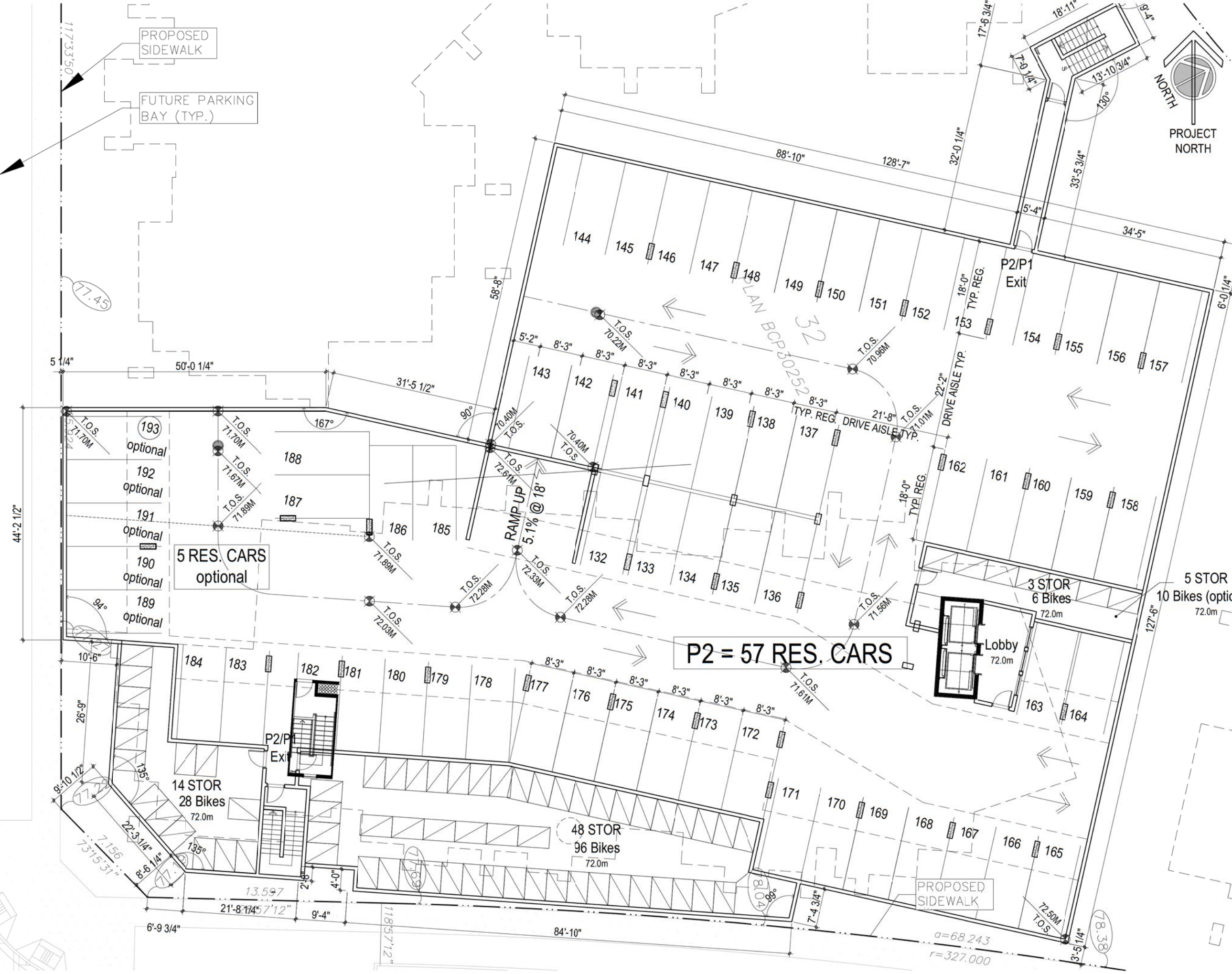

E:\ACAD\JOB\2013\1322\DP\1322-A2.0.DWG



Rositch Hemphill Architects

120 Powell Street, Unit 10  
Vancouver, BC Canada  
V6A 1G1

t 604.669.6002  
f 604.669.1091

www.rharchitects.ca

ISSUED:	DATE:
1. DP REVIEW by UBCPT	OCT.21.2013
2. DPA	OCT.28.2013
3. PERFORMANCE TENDER	NOV.18.2013
3. DP RE-SUBMISSION	DEC. 3.2013
4. DPA RE-SUBMISSION	DEC.11.2013

ISSUED FOR  
**DP RE-SUBMISSION**  
December 11, 2013

NO. REVISION:	DATE:

This drawing as an instrument of service is the property of Rositch Hemphill Architects and may not be reproduced without the firm's permission. All information shown on the drawing is for use in this specific project only and shall not be used otherwise without written permission from this office. Contractors shall verify and be responsible for all dimensions on the job and this office shall be informed of any discrepancies and variations shown on drawing.

ARCHITECTURAL SEAL:



CLIENT:  
**ADERA**  
LIVE WEST COAST

PROJECT:  
**PRODIGY at LOT 32**  
UBC South Campus  
Gray Avenue and Ross Road

DRAWING TITLE:  
**OVERALL FLOOR PLAN**  
LEVEL 1

DATABASE: 1322-A3.0.dwg  
SCALE: 1/16"=1'-0"  
PLOTDATE: DEC. 3.2013  
DRAWN: AY/GJ  
CHECKED:

PROJECT NO. **1322**

DWG. NO.  
**A3.0**

D.P. No:  
B.P. No:

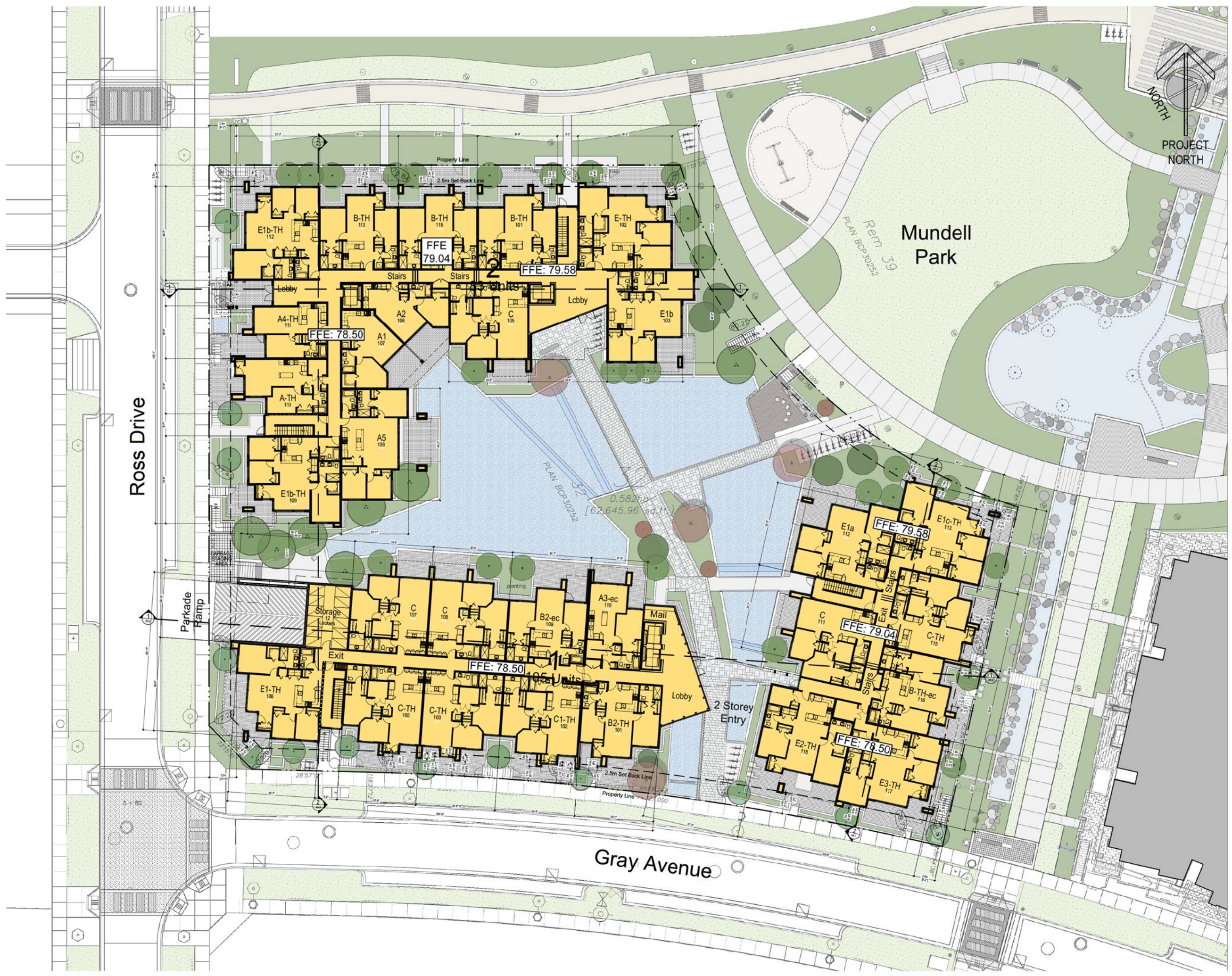

E:\ACAD\JOB\2013\1322\DP\1322-A3.0.DWG



120 Powell Street, Unit 10  
Vancouver, BC Canada  
V6A 1G1

t 604.669.6002  
f 604.669.1091

www.rharchitects.ca

ISSUED:	DATE:
1. DP REVIEW by UBCPT	OCT.21.2013
2. DPA	OCT.28.2013
3. PERFORMANCE TENDER	NOV.18.2013
3. DP RE-SUBMISSION	DEC. 3.2013
4. DPA RE-SUBMISSION	DEC.11.2013

ISSUED FOR  
**DP RE-SUBMISSION**  
December 11, 2013

NO. REVISION: DATE:  
This drawing as an instrument of service is the property of Rositch Hemphill Architects and may not be reproduced without the firm's permission. All information shown on the drawing is for use in this specific project only and shall not be used otherwise without written permission from this office. Contractors shall verify and be responsible for all dimensions on the job and this office shall be informed of any discrepancies and variations shown on drawing.

ARCHITECTURAL SEAL:



PROJECT:  
**PRODIGY at LOT 32**  
UBC South Campus  
Gray Avenue and Ross Road  
DRAWING TITLE:  
**OVERALL FLOOR PLAN**  
LEVEL 2

DATABASE: 1322-A3.0.dwg  
SCALE: 1/16"=1'-0"  
PLOTDATE: DEC. 3.2013  
DRAWN: AY/GJ  
CHECKED:

PROJECT NO. **1322**

DWG. NO.  
**A3.1**

D.P. No:  
B.P. No:







Rositch Hemphill Architects

120 Powell Street, Unit 10  
Vancouver, BC Canada  
V6A 1G1

t 604.669.6002  
f 604.669.1091

www.rharchitects.ca

ISSUED:	DATE:
1. DP REVIEW by UBCPT	OCT.21.2013
2. DPA	OCT.28.2013
3. PERFORMANCE TENDER	NOV.18.2013
3. DP RE-SUBMISSION	DEC. 3.2013
4. DPA RE-SUBMISSION	DEC.11.2013

ISSUED FOR  
**DP RE-SUBMISSION**  
December 11, 2013

NO. REVISION: DATE:  
This drawing as an instrument of service is the property of Rositch Hemphill Architects and may not be reproduced without the firm's permission. All information shown on the drawing is for use in this specific project only and shall not be used otherwise without written permission from this office. Contractors shall verify and be responsible for all dimensions on the job and this office shall be informed of any discrepancies and variations shown on drawing.

ARCHITECTURAL SEAL:



PROJECT:  
**PRODIGY at LOT 32**  
UBC South Campus  
Gray Avenue and Ross Road  
DRAWING TITLE:  
**OVERALL FLOOR PLAN**  
TYPICAL LEVELS 3-5

DATABASE: 1322-A3.0.dwg  
SCALE: 1/16"=1'-0"  
PLOTDATE: DEC. 3.2013  
DRAWN: AY/GJ  
CHECKED:

PROJECT NO. **1322**

DWG. NO.  
**A3.2**

D.P. No:  
B.P. No:





ISSUED:	DATE:
1. DP REVIEW by UBCPT	OCT.21.2013
2. DPA	OCT.28.2013
3. PERFORMANCE TENDER	NOV.18.2013
3. DP RE-SUBMISSION	DEC. 3.2013
4. DPA RE-SUBMISSION	DEC.11.2013

ISSUED FOR  
**DP RE-SUBMISSION**  
December 11, 2013

NO. REVISION: DATE:  
This drawing as an instrument of service is the property of Rositch Hemphill Architects and may not be reproduced without the firm's permission. All information shown on the drawing is for use in this specific project only and shall not be used otherwise without written permission from this office. Contractors shall verify and be responsible for all dimensions on the job and this office shall be informed of any discrepancies and variations shown on drawing.

ARCHITECTURAL SEAL:



PROJECT:  
**PRODIGY at LOT 32**  
UBC South Campus  
Gray Avenue and Ross Road  
DRAWING TITLE:  
**OVERALL FLOOR PLAN**  
LEVEL 6

DATABASE: 1322-A3.0.dwg  
SCALE: 1/16"=1'-0"  
PLOTDATE: DEC. 3.2013  
DRAWN: AY/GJ  
CHECKED:

PROJECT NO. **1322**

DWG. NO.  
**A3.3**

D.P. No:  
B.P. No:





120 Powell Street, Unit 10  
Vancouver, BC Canada  
V6A 1G1

t 604.669.6002  
f 604.669.1091

www.rharchitects.ca

ISSUED:	DATE:
1. DP REVIEW by UBCPT	OCT.21.2013
2. DPA	OCT.28.2013
3. PERFORMANCE TENDER	NOV.18.2013
3. DP RE-SUBMISSION	DEC. 3.2013
4. DPA RE-SUBMISSION	DEC.11.2013

ISSUED FOR  
**DP RE-SUBMISSION**  
December 11, 2013

NO. REVISION: DATE:  
This drawing as an instrument of service is the property of Rositch Hemphill Architects and may not be reproduced without the firm's permission. All information shown on the drawing is for use in this specific project only and shall not be used otherwise without written permission from this office. Contractors shall verify and be responsible for all dimensions on the job and this office shall be informed of any discrepancies and variations shown on drawing.

ARCHITECTURAL SEAL:

CLIENT:  
**ADERA**  
LIVE WEST COAST

PROJECT:  
**PRODIGY at LOT 32**  
UBC South Campus  
Gray Avenue and Ross Road  
DRAWING TITLE:  
**OVERALL PLAN**  
LANAI LEVEL

DATABASE: 1322-A3.0.dwg  
SCALE: 1/16"=1'-0"  
PLOTDATE: DEC. 3.2013  
DRAWN: AY/GJ  
CHECKED:

PROJECT NO. **1322**

DWG. NO.  
**A3.4**

D.P. No:  
B.P. No:



ROSS LIN

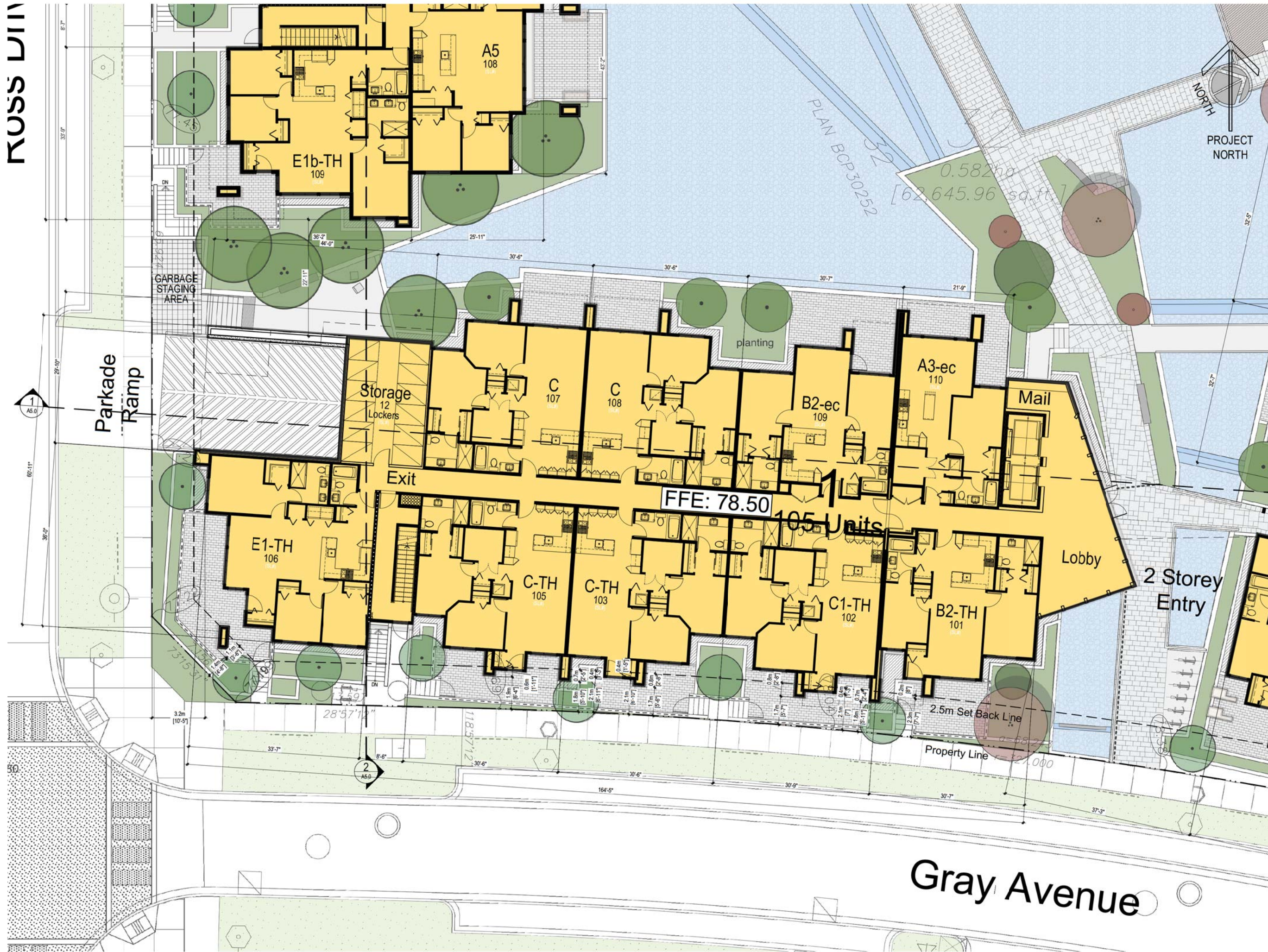

Rositch Hemphill Architects

120 Powell Street, Unit 10  
Vancouver, BC Canada  
V6A 1G1

t 604.669.6002  
f 604.669.1091

www.rharchitects.ca

ISSUED:	DATE:
1. DP REVIEW by UBCPT	OCT.21.2013
2. DPA	OCT.28.2013
3. PERFORMANCE TENDER	NOV.18.2013
3. DP RE-SUBMISSION	DEC. 3.2013
4. DPA RE-SUBMISSION	DEC.11.2013

ISSUED FOR  
**DP RE-SUBMISSION**  
December 11, 2013

NO. REVISION: DATE:  
This drawing as an instrument of service is the property of Rositch Hemphill Architects and may not be reproduced without the firm's permission. All information shown on the drawing is for use in this specific project only and shall not be used otherwise without written permission from this office. Contractors shall verify and be responsible for all dimensions on the job and this office shall be informed of any discrepancies and variations shown on drawing.

ARCHITECTURAL SEAL:



PROJECT:  
**PRODIGY at LOT 32**  
UBC South Campus  
Gray Avenue and Ross Road  
DRAWING TITLE:  
**LEVEL 1**  
**BUILDING 1 WEST**

DATABASE: 1322-A3.0.dwg  
SCALE: 1/8"=1'-0"  
PLOTDATE: DEC. 3.2013  
DRAWN: AY/GJ  
CHECKED:

PROJECT NO. **1322**

DWG. NO.  
**A3.6A**

D.P. No:  
B.P. No:

E:\ACAD\JOB\2013\1322\DP\1322-A3.0.DWG

Gray Avenue



Rositch Hemphill Architects

120 Powell Street, Unit 10  
Vancouver, BC Canada  
V6A 1G1

t 604.669.6002  
f 604.669.1091

www.rharchitects.ca

ISSUED:	DATE:
1. DP REVIEW by UBCPT	OCT.21.2013
2. DPA	OCT.28.2013
3. PERFORMANCE TENDER	NOV.18.2013
3. DP RE-SUBMISSION	DEC. 3.2013
4. DPA RE-SUBMISSION	DEC.11.2013

ISSUED FOR  
**DP RE-SUBMISSION**  
December 11, 2013

NO. REVISION: DATE:

This drawing as an instrument of service is the property of Rositch Hemphill Architects and may not be reproduced without the firm's permission. All information shown on the drawing is for use in this specific project only and shall not be used otherwise without written permission from this office. Contractors shall verify and be responsible for all dimensions on the job and this office shall be informed of any discrepancies and variations shown on drawing.

ARCHITECTURAL SEAL:



PROJECT:  
**PRODIGY at LOT 32**  
UBC South Campus  
Gray Avenue and Ross Road  
DRAWING TITLE:  
**LEVEL 1**  
**BUILDING 1 EAST**

DATABASE: 1322-A3.0.dwg  
SCALE: 1/8"=1'-0"  
PLOTDATE: DEC. 3.2013  
DRAWN: AY/GJ  
CHECKED:

PROJECT NO. **1322**

DWG. NO.  
**A3.6B**

D.P. No:

B.P. No:

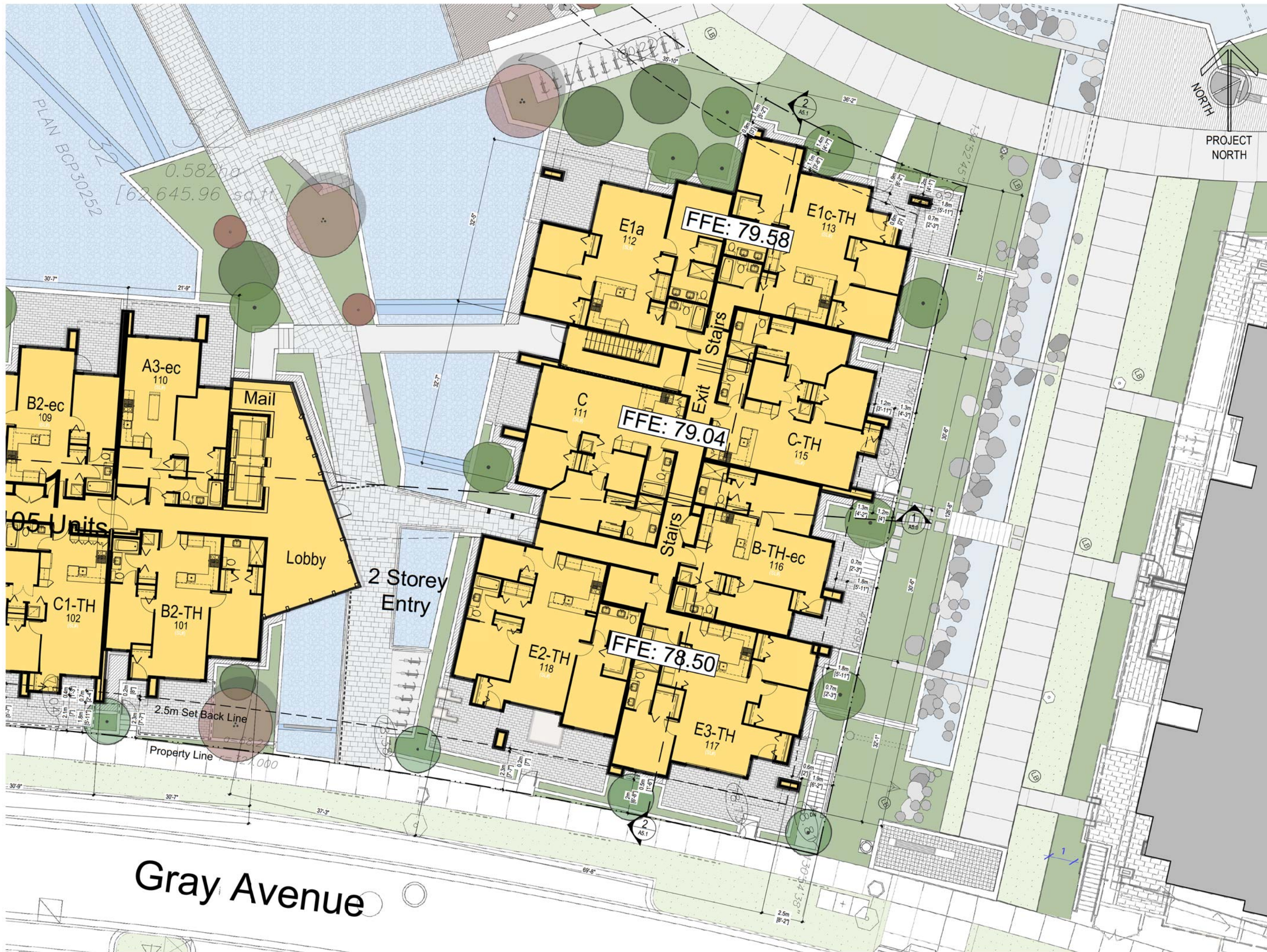

Gray Avenue

E:\ACAD\JOB\2013\1322\DP\1322-A3.0.DWG

ROSS LIN



Rositch Hemphill Architects

120 Powell Street, Unit 10  
Vancouver, BC Canada  
V6A 1G1

t 604.669.6002  
f 604.669.1091

www.rharchitects.ca

ISSUED:	DATE:
1. DP REVIEW by UBCPT	OCT.21.2013
2. DPA	OCT.28.2013
3. PERFORMANCE TENDER	NOV.18.2013
3. DP RE-SUBMISSION	DEC. 3.2013
4. DPA RE-SUBMISSION	DEC.11.2013

ISSUED FOR  
**DP RE-SUBMISSION**  
December 11, 2013

NO. REVISION:	DATE:

This drawing as an instrument of service is the property of Rositch Hemphill Architects and may not be reproduced without the firm's permission. All information shown on the drawing is for use in this specific project only and shall not be used otherwise without written permission from this office. Contractors shall verify and be responsible for all dimensions on the job and this office shall be informed of any discrepancies and variations shown on drawing.

ARCHITECTURAL SEAL:



PROJECT:  
**PRODIGY at LOT 32**  
UBC South Campus  
Gray Avenue and Ross Road  
DRAWING TITLE:  
**LEVEL 2**  
**BUILDING 1 WEST**

DATABASE: 1322-A3.0.dwg  
SCALE: 1/8"=1'-0"  
PLOTDATE: DEC. 3.2013  
DRAWN: AY/GJ  
CHECKED:

PROJECT NO. **1322**

DWG. NO. **A3.7A**

D.P. No:  
B.P. No:

Gray Avenue

E:\ACAD\JOB\2013\1322\1322-A3.0.DWG

PLAN BCP30252  
 32  
 0.582ha  
 [62,645.96 sq.ft.]

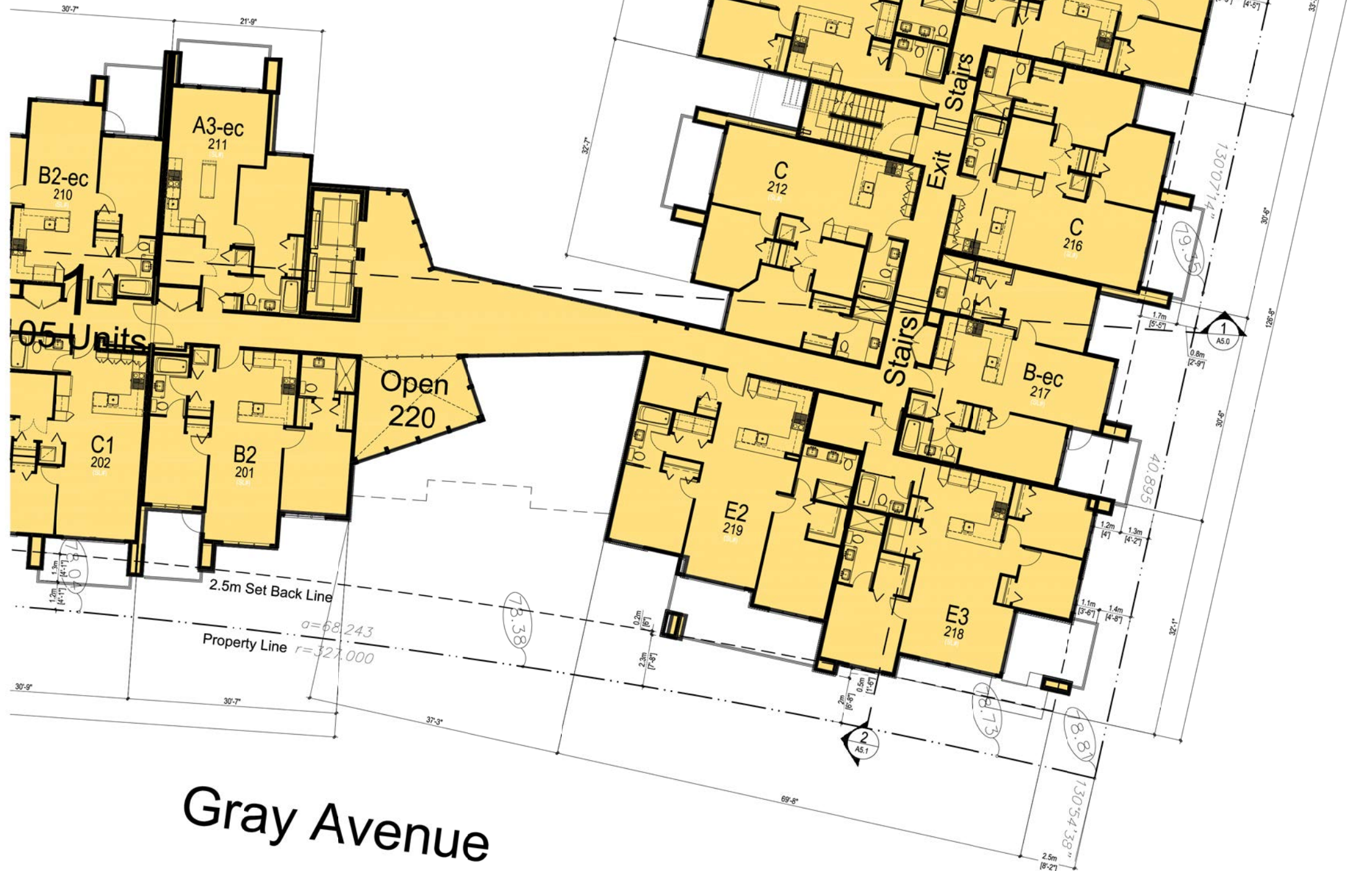

Gray Avenue



120 Powell Street, Unit 10  
 Vancouver, BC Canada  
 V6A 1G1

t 604.669.6002  
 f 604.669.1091

www.rharchitects.ca

ISSUED:	DATE:
1. DP REVIEW by UBCPT	OCT.21.2013
2. DPA	OCT.28.2013
3. PERFORMANCE TENDER	NOV.18.2013
3. DP RE-SUBMISSION	DEC. 3.2013
4. DPA RE-SUBMISSION	DEC.11.2013

ISSUED FOR  
**DP RE-SUBMISSION**  
 December 11, 2013

NO. REVISION: DATE:  
 This drawing as an instrument of service is the property of Rositch Hemphill Architects and may not be reproduced without the firm's permission. All information shown on the drawing is for use in this specific project only and shall not be used otherwise without written permission from this office. Contractors shall verify and be responsible for all dimensions on the job and this office shall be informed of any discrepancies and variations shown on drawing.

ARCHITECTURAL SEAL:



PROJECT:  
**PRODIGY at LOT 32**  
**UBC South Campus**  
 Gray Avenue and Ross Road  
 DRAWING TITLE:  
**LEVEL 2**  
**BUILDING 1 EAST**

DATABASE: 1322-A3.0.dwg  
 SCALE: 1/8"=1'-0"  
 PLOTDATE: DEC. 3.2013  
 DRAWN: AY/GJ  
 CHECKED:

PROJECT NO. **1322**

DWG. NO. **A3.7B**

D.P. No:  
 B.P. No:

ROSS LIN



PLAN BCP30252  
 32  
 0.582ha  
 [62,645.96 sq.ft.]



Rositch Hemphill Architects

120 Powell Street, Unit 10  
 Vancouver, BC Canada  
 V6A 1G1

t 604.669.6002  
 f 604.669.1091

www.rharchitects.ca

ISSUED:	DATE:
1. DP REVIEW by UBCPT	OCT.21.2013
2. DPA	OCT.28.2013
3. PERFORMANCE TENDER	NOV.18.2013
3. DP RE-SUBMISSION	DEC. 3.2013
4. DPA RE-SUBMISSION	DEC.11.2013

ISSUED FOR  
**DP RE-SUBMISSION**  
 December 11, 2013

NO. REVISION: DATE:  
 This drawing as an instrument of service is the property of Rositch Hemphill Architects and may not be reproduced without the firm's permission. All information shown on the drawing is for use in this specific project only and shall not be used otherwise without written permission from this office. Contractors shall verify and be responsible for all dimensions on the job and this office shall be informed of any discrepancies and variations shown on drawing.

ARCHITECTURAL SEAL:



PROJECT:  
**PRODIGY at LOT 32**  
 UBC South Campus  
 Gray Avenue and Ross Road  
 DRAWING TITLE:  
**TYPICAL LEVELS 3-5**  
**BUILDING 1 WEST**

DATABASE: 1322-A3.0.dwg  
 SCALE: 1/8"=1'-0"  
 PLOTDATE: DEC. 3.2013  
 DRAWN: AY/GJ  
 CHECKED:

PROJECT NO. **1322**

DWG. NO. **A3.8A**

D.P. No:  
 B.P. No:

Gray Avenue



PLAN BCP30252  
 32  
 0.582ha  
 [62,645.96 sq.ft.]



Gray Avenue

E:\ACAD\JOB\2013\1322\1322-A3.0.DWG



120 Powell Street, Unit 10  
 Vancouver, BC Canada  
 V6A 1G1

t 604.669.6002  
 f 604.669.1091

www.rharchitects.ca

ISSUED:	DATE:
1. DP REVIEW by UBCPT	OCT.21.2013
2. DPA	OCT.28.2013
3. PERFORMANCE TENDER	NOV.18.2013
3. DP RE-SUBMISSION	DEC. 3.2013
4. DPA RE-SUBMISSION	DEC.11.2013

ISSUED FOR  
**DP RE-SUBMISSION**  
 December 11, 2013

NO. REVISION: DATE:  
 This drawing as an instrument of service is the property of Rositch Hemphill Architects and may not be reproduced without the firm's permission. All information shown on the drawing is for use in this specific project only and shall not be used otherwise without written permission from this office. Contractors shall verify and be responsible for all dimensions on the job and this office shall be informed of any discrepancies and variations shown on drawing.

ARCHITECTURAL SEAL:



PROJECT:  
**PRODIGY at LOT 32**  
**UBC South Campus**  
 Gray Avenue and Ross Road  
 DRAWING TITLE:  
**TYPICAL LEVELS 3-5**  
**BUILDING 1 EAST**

DATABASE: 1322-A3.0.dwg  
 SCALE: 1/8"=1'-0"  
 PLOTDATE: DEC. 3.2013  
 DRAWN: AY/GJ  
 CHECKED:

PROJECT NO. **1322**

DWG. NO. **A3.8B**

D.P. No:  
 B.P. No:

ROSS DIN

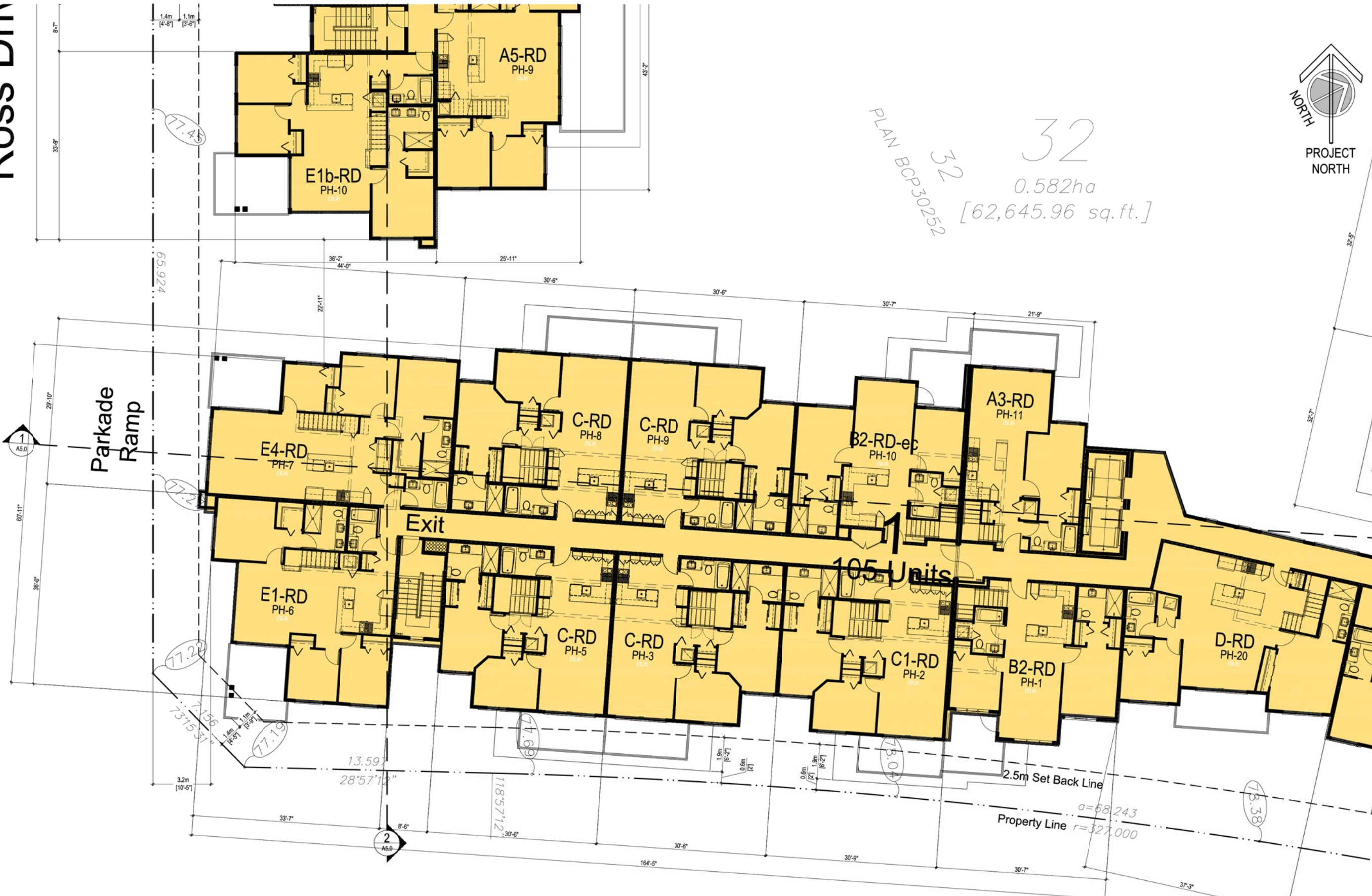

PLAN BCP30252  
 32  
 0.582ha  
 [62,645.96 sq.ft.]



Rositch Hemphill Architects

120 Powell Street, Unit 10  
 Vancouver, BC Canada  
 V6A 1G1

t 604.669.6002  
 f 604.669.1091

www.rharchitects.ca

ISSUED FOR	DATE:
1. DP REVIEW by UBCPT	OCT.21.2013
2. DPA	OCT.28.2013
3. PERFORMANCE TENDER	NOV.18.2013
3. DP RE-SUBMISSION	DEC. 3.2013
4. DPA RE-SUBMISSION	DEC.11.2013

ISSUED FOR  
**DP RE-SUBMISSION**  
 December 11, 2013

NO. REVISION: DATE:  
 This drawing as an instrument of service is the property of Rositch Hemphill Architects and may not be reproduced without the firm's permission. All information shown on the drawing is for use in this specific project only and shall not be used otherwise without written permission from this office. Contractors shall verify and be responsible for all dimensions on the job and this office shall be informed of any discrepancies and variations shown on drawing.

ARCHITECTURAL SEAL:



PROJECT:  
**PRODIGY at LOT 32**  
 UBC South Campus  
 Gray Avenue and Ross Road  
 DRAWING TITLE:  
**LEVEL 6**  
**BUILDING 1 WEST**

DATABASE: 1322-A3.0.dwg  
 SCALE: 1/8"=1'-0"  
 PLOTDATE: DEC. 3.2013  
 DRAWN: AY/GJ  
 CHECKED:

PROJECT NO. **1322**

DWG. NO.  
**A3.9A**

D.P. No:  
 B.P. No:

Gray Avenue

PLAN BCP30252  
 32  
 0.582ha  
 [62,645.96 sq.ft.]

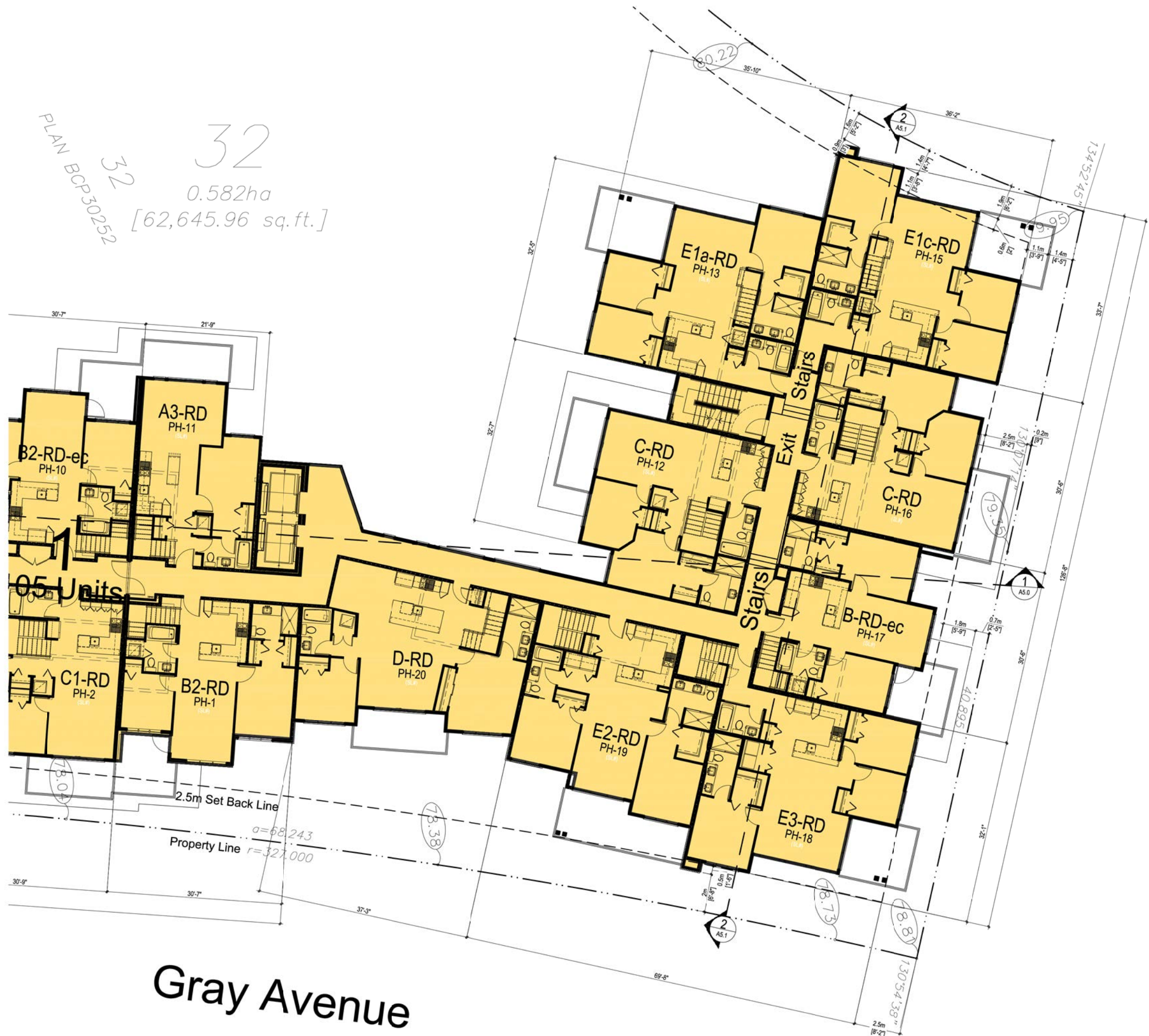

Gray Avenue



Rositch Hemphill Architects

120 Powell Street, Unit 10  
 Vancouver, BC Canada  
 V6A 1G1

t 604.669.6002  
 f 604.669.1091

www.rharchitects.ca

ISSUED:	DATE:
1. DP REVIEW by UBCPT	OCT.21.2013
2. DPA	OCT.28.2013
3. PERFORMANCE TENDER	NOV.18.2013
3. DP RE-SUBMISSION	DEC. 3.2013
4. DPA RE-SUBMISSION	DEC.11.2013

ISSUED FOR  
**DP RE-SUBMISSION**  
 December 11, 2013

NO. REVISION:	DATE:
1	A5.0
2	A5.1

This drawing as an instrument of service is the property of Rositch Hemphill Architects and may not be reproduced without the firm's permission. All information shown on the drawing is for use in this specific project only and shall not be used otherwise without written permission from this office. Contractors shall verify and be responsible for all dimensions on the job and this office shall be informed of any discrepancies and variations shown on drawing.

ARCHITECTURAL SEAL:



PROJECT:  
**PRODIGY at LOT 32**  
 UBC South Campus  
 Gray Avenue and Ross Road  
 DRAWING TITLE:  
**LEVEL 6**  
**BUILDING 1 EAST**

DATABASE: 1322-A3.0.dwg  
 SCALE: 1/8"=1'-0"  
 PLOTDATE: DEC. 3.2013  
 DRAWN: AY/GJ  
 CHECKED:

PROJECT NO. **1322**

DWG. NO.  
**A3.9B**

D.P. No:  
 B.P. No:

E:\ACAD\JOB\2013\1322\1322-A3.0.DWG

ROSS LIN



PLAN BCP30252  
 32  
 0.582ha  
 [62,645.96 sq.ft.]



Rositch Hemphill Architects

120 Powell Street, Unit 10  
 Vancouver, BC Canada  
 V6A 1G1

t 604.669.6002  
 f 604.669.1091

www.rharchitects.ca

ISSUED:	DATE:
1. DP REVIEW by UBCPT	OCT.21.2013
2. DPA	OCT.28.2013
3. PERFORMANCE TENDER	NOV.18.2013
3. DP RE-SUBMISSION	DEC. 3.2013
4. DPA RE-SUBMISSION	DEC.11.2013

ISSUED FOR  
**DP RE-SUBMISSION**  
 December 11, 2013

NO. REVISION:	DATE:

This drawing as an instrument of service is the property of Rositch Hemphill Architects and may not be reproduced without the firm's permission. All information shown on the drawing is for use in this specific project only and shall not be used otherwise without written permission from this office. Contractors shall verify and be responsible for all dimensions on the job and this office shall be informed of any discrepancies and variations shown on drawing.

ARCHITECTURAL SEAL:



PROJECT:  
**PRODIGY at LOT 32**  
 UBC South Campus  
 Gray Avenue and Ross Road  
 DRAWING TITLE:  
 LANAI LEVEL  
 BUILDING 1 WEST

DATABASE: 1322-A3.0.dwg  
 SCALE: 1/8"=1'-0"  
 PLOTDATE: DEC. 3.2013  
 DRAWN: AY/GJ  
 CHECKED:

PROJECT NO. **1322**

DWG. NO.  
**A3.9A**

D.P. No:  
 B.P. No:

Gray Avenue

PLAN BCP30252  
 32  
 0.582ha  
 [62,645.96 sq.ft.]



Gray Avenue



120 Powell Street, Unit 10  
 Vancouver, BC Canada  
 V6A 1G1

t 604.669.6002  
 f 604.669.1091

www.rharchitects.ca

ISSUED:	DATE:
1. DP REVIEW by UBCPT	OCT.21.2013
2. DPA	OCT.28.2013
3. PERFORMANCE TENDER	NOV.18.2013
3. DP RE-SUBMISSION	DEC. 3.2013
4. DPA RE-SUBMISSION	DEC.11.2013

ISSUED FOR  
**DP RE-SUBMISSION**  
 December 11, 2013

NO. REVISION: DATE:  
 This drawing as an instrument of service is the property of Rositch Hemphill Architects and may not be reproduced without the firm's permission. All information shown on the drawing is for use in this specific project only and shall not be used otherwise without written permission from this office. Contractors shall verify and be responsible for all dimensions on the job and this office shall be informed of any discrepancies and variations shown on drawing.

ARCHITECTURAL SEAL:



PROJECT:  
**PRODIGY at LOT 32**  
 UBC South Campus  
 Gray Avenue and Ross Road  
 DRAWING TITLE:  
 LANAI LEVEL  
 BUILDING 1 EAST

DATABASE: 1322-A3.0.dwg  
 SCALE: 1/8"=1'-0"  
 PLOTDATE: DEC. 3.2013  
 DRAWN: AY/GJ  
 CHECKED:

PROJECT NO. **1322**

DWG. NO. **A3.10B**

D.P. No:  
 B.P. No:

ISSUED:	DATE:
1. DP REVIEW by UBCPT	OCT.21.2013
2. DPA	OCT.28.2013
3. PERFORMANCE TENDER	NOV.18.2013
3. DP RE-SUBMISSION	DEC. 3.2013
4. DPA RE-SUBMISSION	DEC.11.2013

ISSUED FOR  
**DP RE-SUBMISSION**  
December 11, 2013

NO. REVISION: DATE:  
This drawing as an instrument of service is the property of Rositch Hemphill Architects and may not be reproduced without the firm's permission. All information shown on the drawing is for use in this specific project only and shall not be used otherwise without written permission from this office. Contractors shall verify and be responsible for all dimensions on the job and this office shall be informed of any discrepancies and variations shown on drawing.

ARCHITECTURAL SEAL:

CLIENT:  
 **ADERA**  
LIVE WEST COAST

PROJECT:  
**PRODIGY at LOT 32**  
UBC South Campus  
Gray Avenue and Ross Road  
DRAWING TITLE:  
**LEVEL 1**  
**BUILDING 2**

DATABASE: 1322-A3.0.dwg  
SCALE: 1/8"=1'-0"  
PLOTDATE: DEC. 3.2013  
DRAWN: AY/GJ  
CHECKED:

PROJECT NO. **1322**

DWG. NO.  
 **A3.12**

D.P. No:  
B.P. No:

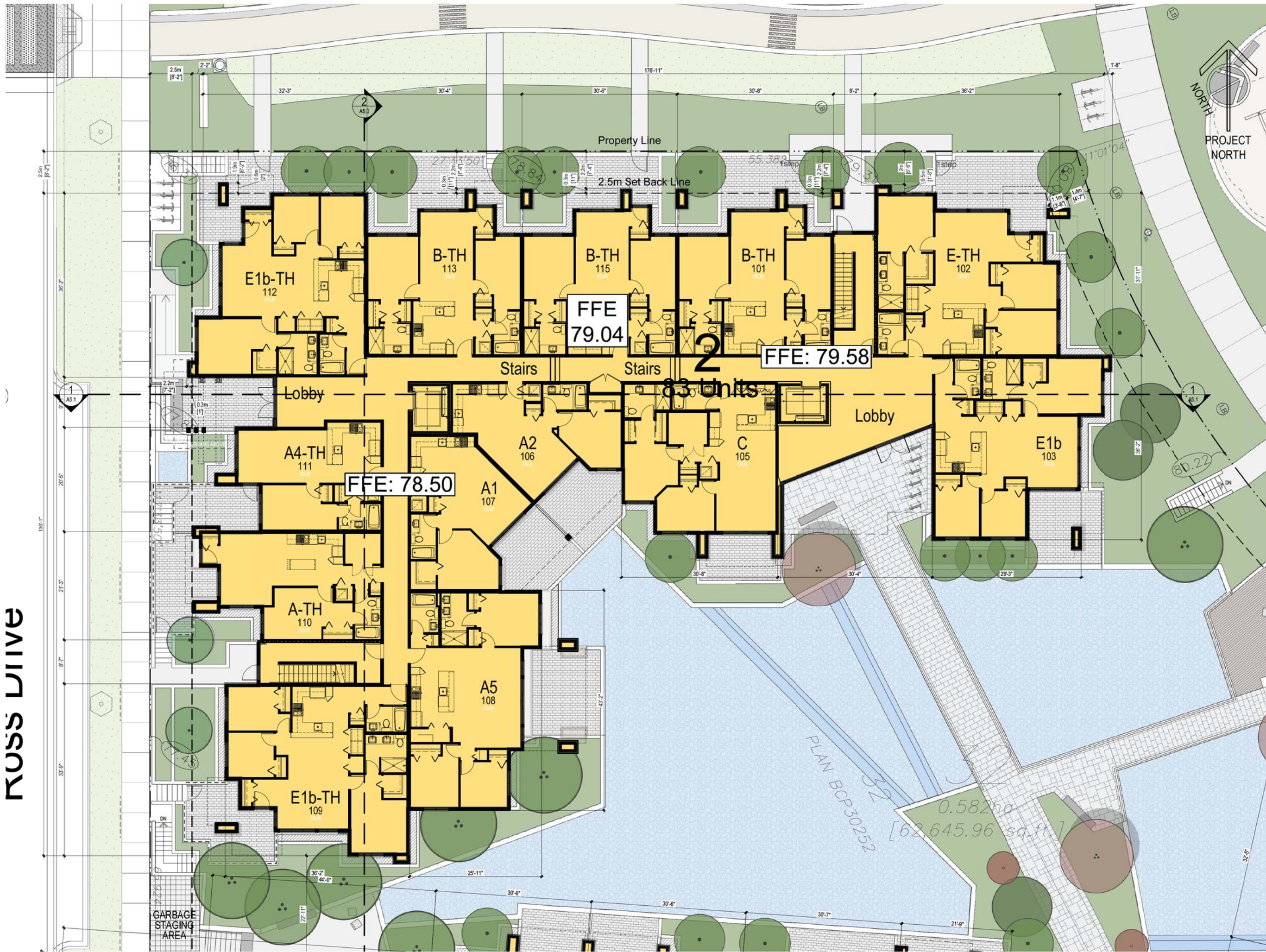

E:\ACAD\JOB\2013\1322\1322-A3.0.DWG

ROSS LIVE

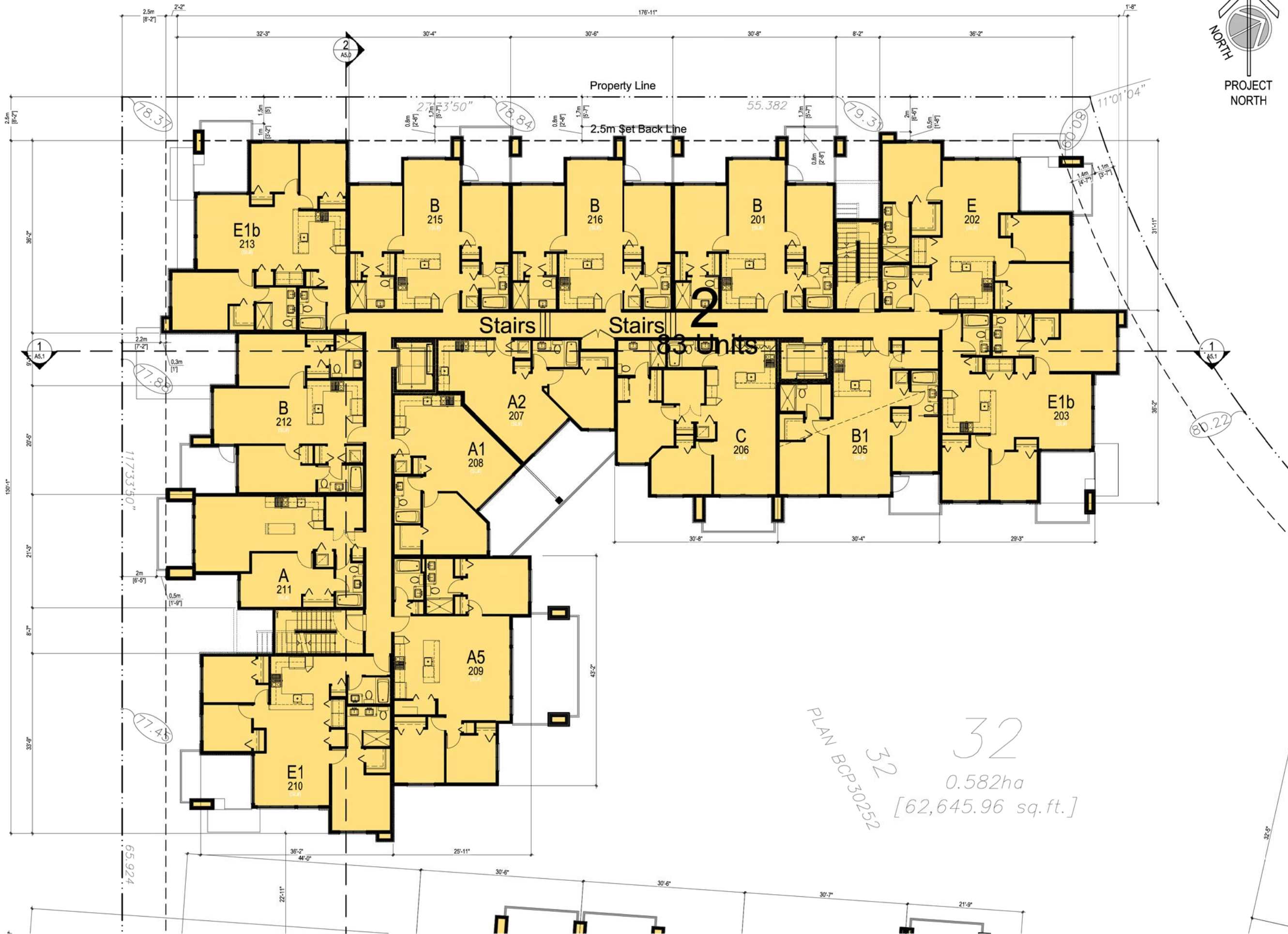

120 Powell Street, Unit 10  
 Vancouver, BC Canada  
 V6A 1G1  
 t 604.669.6002  
 f 604.669.1091  
 www.rharchitects.ca

ISSUED:	DATE:
1. DP REVIEW BY UBCPT	OCT.21.2013
2. DPA	NOV.18.2013
3. PERFORMANCE TENDER	DEC. 3.2013
4. DP RE-SUBMISSION	DEC.11.2013

ISSUED FOR  
**DP RE-SUBMISSION**  
 December 11, 2013

NO. REVISION: DATE:  
 This drawing as an instrument of service is the property of Rositch Hemphill Architects and may not be reproduced without the firm's permission. All information shown on the drawing is for use in this specific project only and shall not be used otherwise without written permission from this office. Contractors shall verify and be responsible for all dimensions on the job and this office shall be informed of any discrepancies and variations shown on drawing.

ARCHITECTURAL SEAL:



PROJECT:  
**PRODIGY at LOT 32**  
 UBC South Campus  
 Gray Avenue and Ross Road  
 DRAWING TITLE:  
**LEVEL 2**  
**BUILDING 2**

DATABASE: 1322-A3.0.dwg  
 SCALE: 1/8"=1'-0"  
 PLOTDATE: DEC. 3.2013  
 DRAWN: AY/GJ  
 CHECKED:

PROJECT NO. **1322**

DWG. NO.  
**A3.13**

D.P. No:  
 B.P. No:

E:\ACAD\JOB\2013\1322\1322-A3.0.DWG

ROSS LIVE

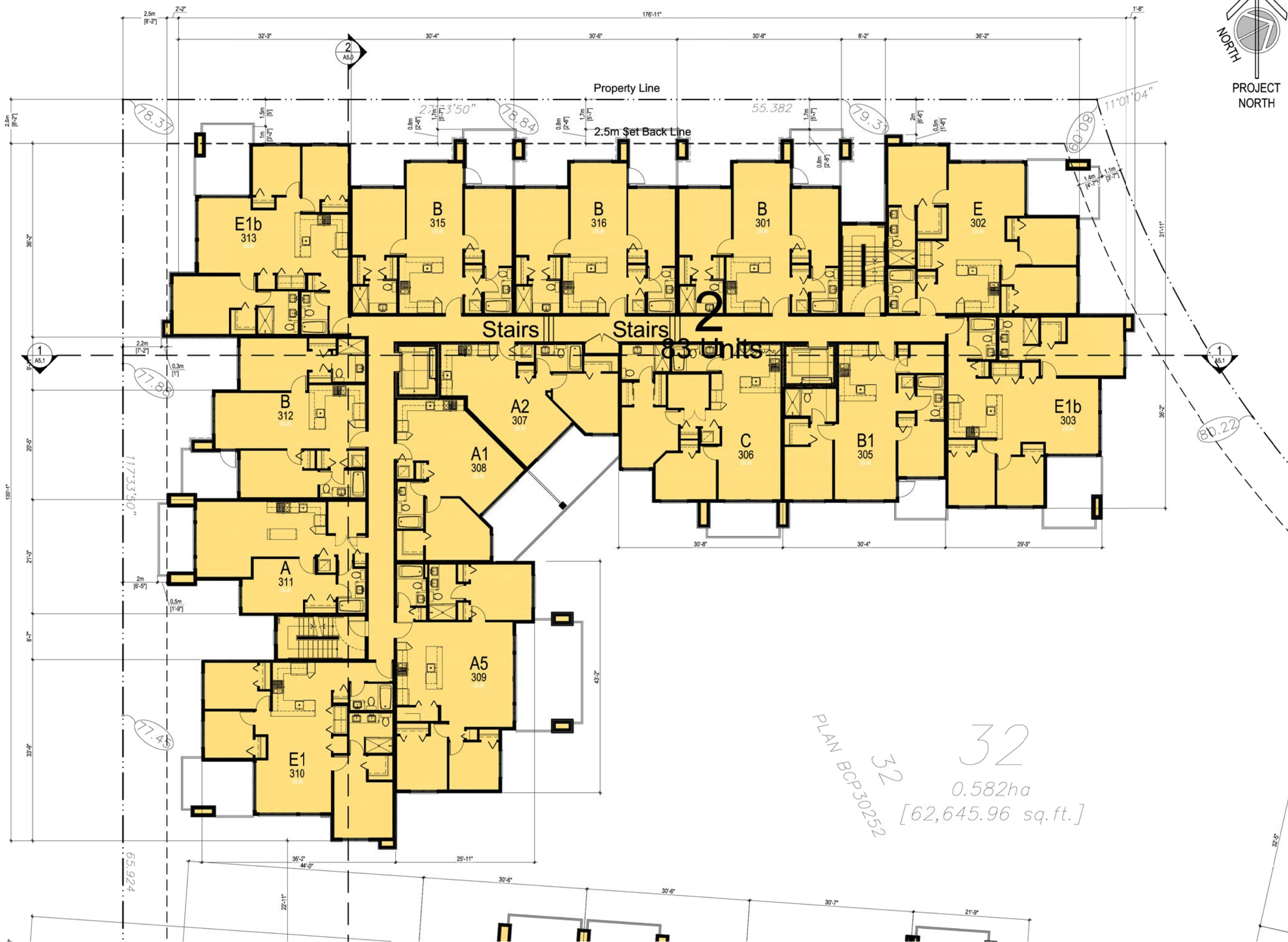

PLAN BCP30252  
 32  
 0.582ha  
 [62,645.96 sq. ft.]



Rositch Hemphill Architects

120 Powell Street, Unit 10  
 Vancouver, BC Canada  
 V6A 1G1

t 604.669.6002  
 f 604.669.1091

www.rharchitects.ca

ISSUED:	DATE:
1. DP REVIEW by UBCPT	OCT.21.2013
2. DPA	OCT.28.2013
3. PERFORMANCE TENDER	NOV.18.2013
3. DP RE-SUBMISSION	DEC. 3.2013
4. DPA RE-SUBMISSION	DEC.11.2013

ISSUED FOR  
**DP RE-SUBMISSION**  
 December 11, 2013

NO. REVISION: DATE:  
 This drawing as an instrument of service is the property of Rositch Hemphill Architects and may not be reproduced without the firm's permission. All information shown on the drawing is for use in this specific project only and shall not be used otherwise without written permission from this office. Contractors shall verify and be responsible for all dimensions on the job and this office shall be informed of any discrepancies and variations shown on drawing.

ARCHITECTURAL SEAL:



PROJECT:  
**PRODIGY at LOT 32**  
 UBC South Campus  
 Gray Avenue and Ross Road  
 DRAWING TITLE:  
**TYPICAL LEVELS 3-5**  
 BUILDING 2

DATABASE: 1322-A3.0.dwg  
 SCALE: 1/8"=1'-0"  
 PLOTDATE: DEC. 3.2013  
 DRAWN: AY/GJ  
 CHECKED:

PROJECT NO. **1322**

DWG. NO.  
**A3.14**

D.P. No:  
 B.P. No:



E:\ACAD\JOB\2013\1322\1322-A3.0.DWG

ROSS LIVE

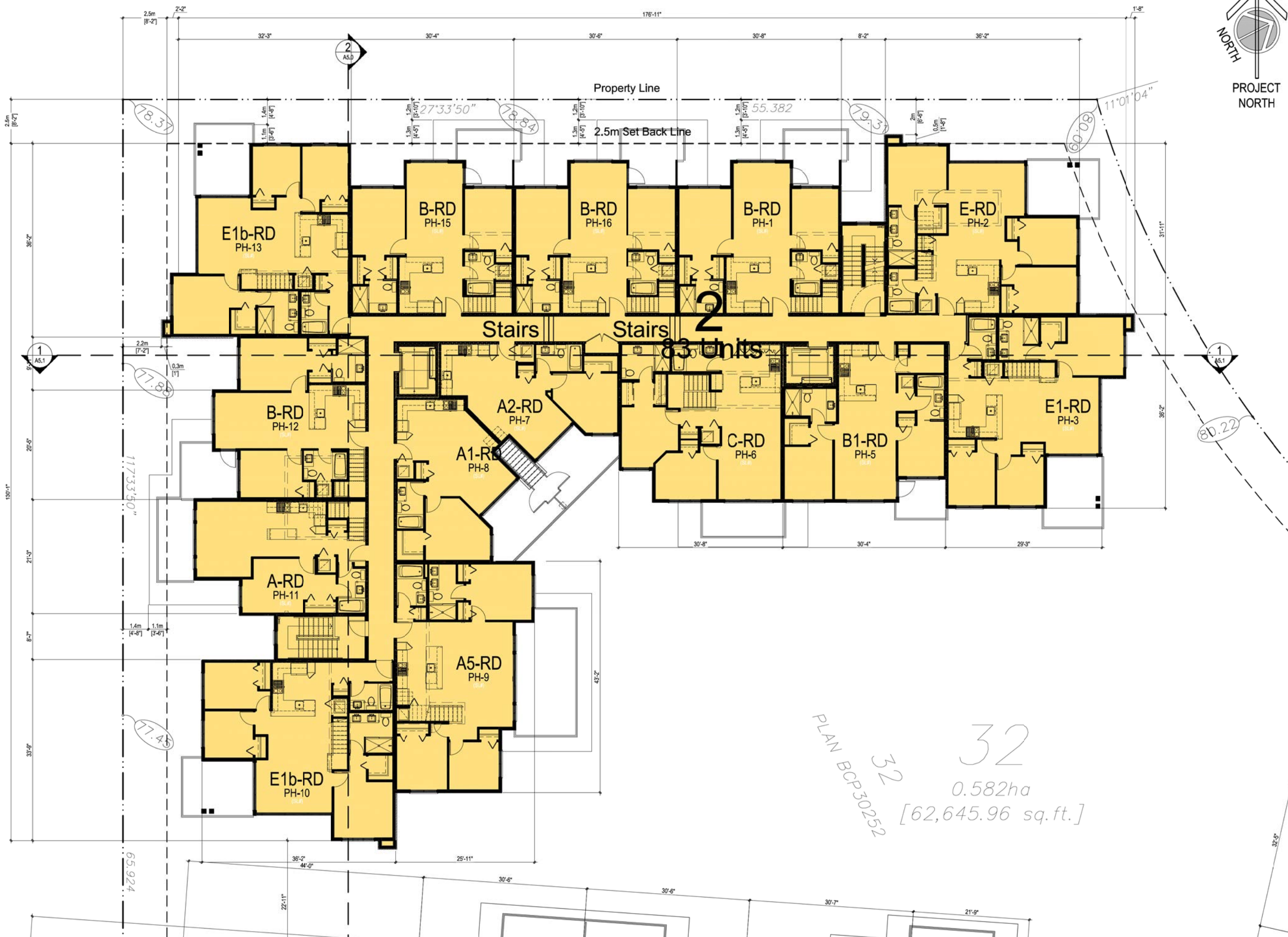

Rositch Hemphill Architects

120 Powell Street, Unit 10  
Vancouver, BC Canada  
V6A 1G1

t 604.669.6002  
f 604.669.1091

www.rharchitects.ca

ISSUED:	DATE:
1. DP REVIEW BY UBCPT	OCT.21.2013
2. DPA	OCT.28.2013
3. PERFORMANCE TENDER	NOV.18.2013
4. DP RE-SUBMISSION	DEC. 3.2013
5. DPA RE-SUBMISSION	DEC.11.2013

ISSUED FOR  
**DP RE-SUBMISSION**  
December 11, 2013

NO. REVISION: DATE:  
This drawing as an instrument of service is the property of Rositch Hemphill Architects and may not be reproduced without the firm's permission. All information shown on the drawing is for use in this specific project only and shall not be used otherwise without written permission from this office. Contractors shall verify and be responsible for all dimensions on the job and this office shall be informed of any discrepancies and variations shown on drawing.

ARCHITECTURAL SEAL:

CLIENT:  
**ADERA**  
LIVE WEST COAST

PROJECT:  
**PRODIGY at LOT 32**  
UBC South Campus  
Gray Avenue and Ross Road  
DRAWING TITLE:  
**LEVEL 6**  
**BUILDING 2**

DATABASE: 1322-A3.0.dwg  
SCALE: 1/8"=1'-0"  
PLOTDATE: DEC. 3.2013  
DRAWN: AY/GJ  
CHECKED:

PROJECT NO. **1322**

DWG. NO.  
**A3.15**

D.P. No:  
B.P. No:

E:\ACAD\JOB\2013\1322\1322-A3.0.DWG

ROSS LIVE



Rositch Hemphill Architects

120 Powell Street, Unit 10  
Vancouver, BC Canada  
V6A 1G1

t 604.669.6002  
f 604.669.1091

www.rharchitects.ca

ISSUED:	DATE:
1. DP REVIEW by UBCPT	OCT.21.2013
2. DPA	OCT.28.2013
3. PERFORMANCE TENDER	NOV.18.2013
3. DP RE-SUBMISSION	DEC. 3.2013
4. DPA RE-SUBMISSION	DEC.11.2013

ISSUED FOR  
**DP RE-SUBMISSION**  
December 11, 2013

NO. REVISION: DATE:  
This drawing as an instrument of service is the property of Rositch Hemphill Architects and may not be reproduced without the firm's permission. All information shown on the drawing is for use in this specific project only and shall not be used otherwise without written permission from this office. Contractors shall verify and be responsible for all dimensions on the job and this office shall be informed of any discrepancies and variations shown on drawing.

ARCHITECTURAL SEAL:

CLIENT:  
**ADERA**  
LIVE WEST COAST

PROJECT:  
**PRODIGY at LOT 32**  
UBC South Campus  
Gray Avenue and Ross Road  
DRAWING TITLE:  
LANAI LEVEL  
BUILDING 2

DATABASE: 1322-A3.0.dwg  
SCALE: 1/8"=1'-0"  
PLOTDATE: DEC. 3.2013  
DRAWN: AY/GJ  
CHECKED:

PROJECT NO. **1322**

DWG. NO.  
**A3.15**

D.P. No:  
B.P. No: