

CONTEXT: UBC SOUTH CAMPUS

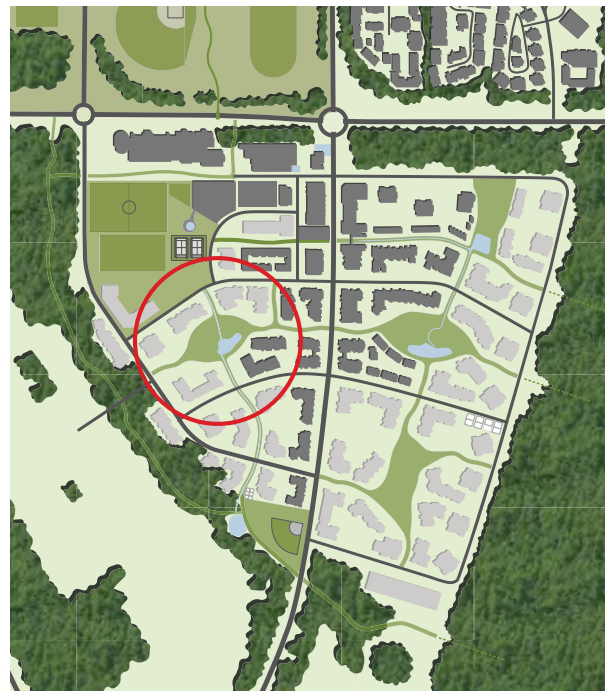

not to scale



Revision No.	Date
4 - Issued for DP Board	May 08, 2013
3 - Issued for AUDP	May 02, 2013
2 - Issued for DP / DRC	April 18, 2013
1 - Issued for Review	April 4, 2013

**COPYRIGHT RESERVED**  
 This drawing is and shall remain the property of R. Kim Perry & Associates Inc., and R. Kim Perry & Associates Inc. shall retain the copyright therein. This document shall not be reproduced or used for additions or alterations to the project or for the purpose of any other project without the prior written consent of R. Kim Perry & Associates Inc.



**UBC Properties Trust**  
 Project Title:  
**Mundell Park**

Drawing Title:  
**Context Plan**

Project North:	Drawn By:	JP
	Checked By:	MP
Scale:	Job No.:	13-011
1:400		

Sheet No.:  
**L-1.0**

Detail Keys		
	concrete walkway	
	greenway path	
	concrete firelane	
	concrete edge	
	wood deck at pond	
	greenway / park signage	
	concrete stair	
	concrete bench	
	bench	
	bike rack	
	garbage receptacle	
	bollard light stair	
	post-top light	



4 - Issued for DP Board	May 08, 2013
3 - Issued for AUDP	May 02, 2013
2 - Issued for DP / DRC	April 18, 2013
1 - Issued for Review	April 4, 2013

Revision No.	Date
--------------	------

**COPYRIGHT RESERVED**  
 This drawing is and shall remain the property of R. Kim Perry & Associates Inc., and R. Kim Perry & Associates Inc. shall retain the copyright therein. This document shall not be reproduced or used for additions or alterations to the project or for the purpose of any other project without the prior written consent of R. Kim Perry & Associates Inc.



**UBC Properties Trust**

Project Title:  
**Mundell Park**



Drawing Title:  
**Landscape Plan**

Project North:	Drawn By:	JP
	Checked By:	MP

Scale: 1:200 Job No.: 13-011

Sheet No.:  
**L-1.1**

**Legend:**

-  620mm cedar 12994  
existing tree to be removed (qty. 20)
-  proposed tree
-  80.25 proposed grade

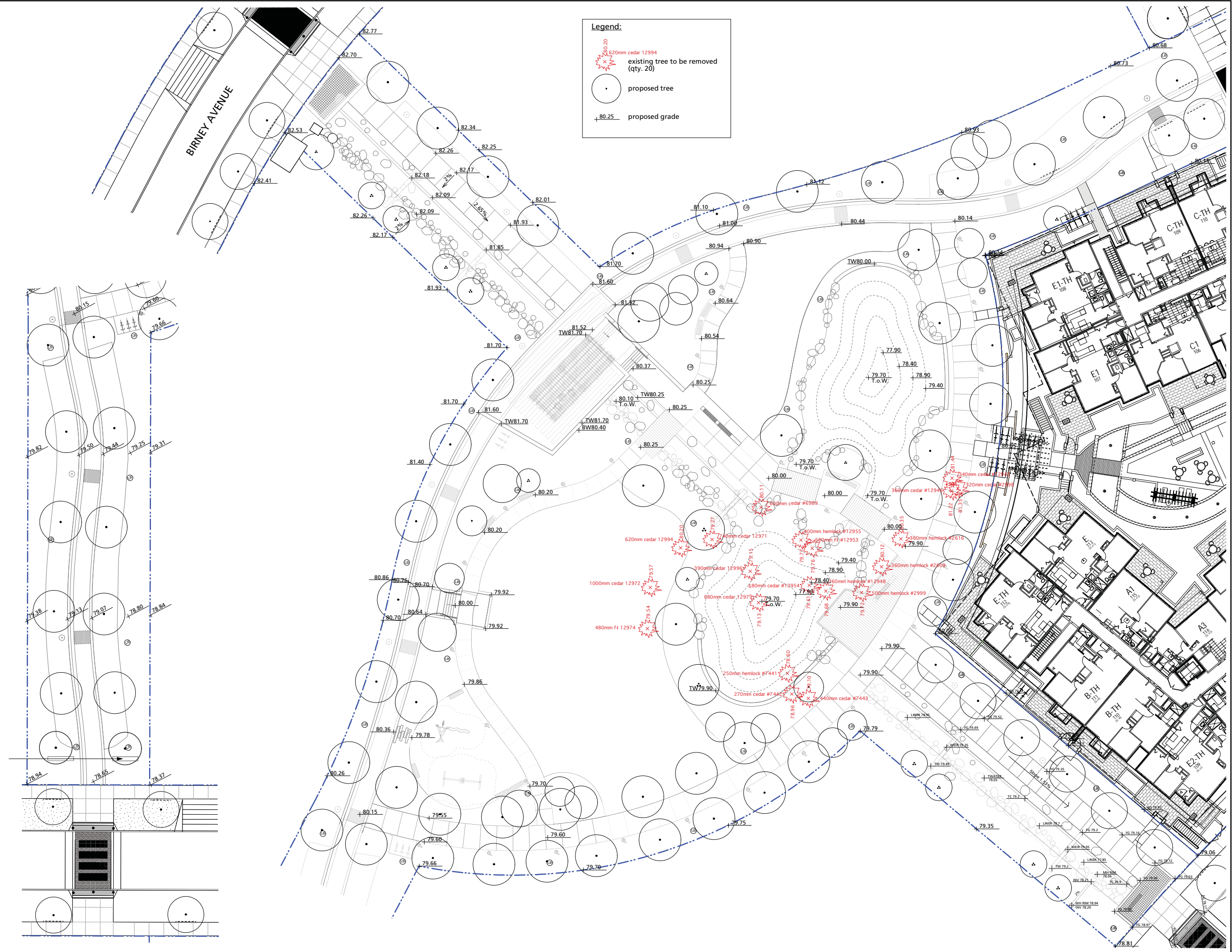

- 4 - Issued for DP Board May 08, 2013
- 3 - Issued for AUDP May 02, 2013
- 2 - Issued for DP / DRC April 18, 2013
- 1 - Issued for Review April 4, 2013

Revision No.	Date

**COPYRIGHT RESERVED**  
 This drawing is and shall remain the property of R. Kim Perry & Associates Inc., and R. Kim Perry & Associates Inc. shall retain the copyright therein. This document shall not be reproduced or used for additions or alterations to the project or for the purpose of any other project without the prior written consent of R. Kim Perry & Associates Inc.



**UBC Properties Trust**

Project Title:  
**Mundell Park**

Drawing Title:  
**Tree Removal Plan**

Project North:  Drawn By: JP  
 Checked By: MP

Scale: 1:200 Job No.: 13-011

Sheet No.:  
**L-1.2**

**Legend**

- PL post-top light
- BL bollard light
- SL step light
- LED strip light
- ⊙ concrete benches

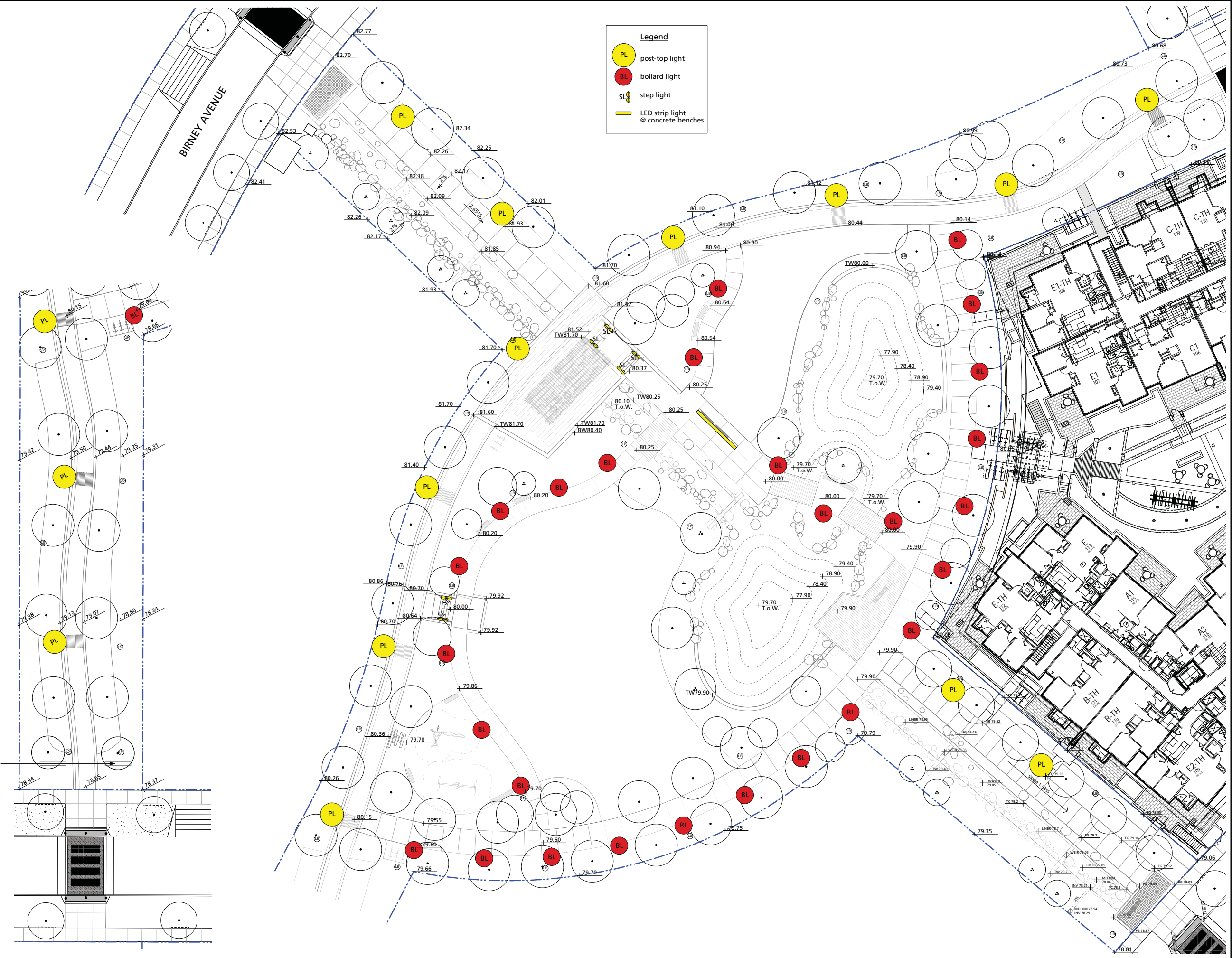

4 - Issued for DP Board	May 08, 2013
3 - Issued for AUDP	May 02, 2013
2 - Issued for DP / DRC	April 18, 2013
1 - Issued for Review	April 4, 2013

Revision No.	Date
--------------	------

**COPYRIGHT RESERVED**  
 This drawing is and shall remain the property of R. Kim Perry & Associates Inc., and R. Kim Perry & Associates Inc. shall retain the copyright therein. This document shall not be reproduced or used for additions or alterations to the project or for the purpose of any other project without the prior written consent of R. Kim Perry & Associates Inc.



**UBC Properties Trust**

Project Title:  
**Mundell Park**

Drawing Title:  
**Lighting Plan**

Project North:	Drawn By:	JP
	Checked By:	MP

Scale: 1:200 Job No.: 13-011

Sheet No.:  
**L-1.3**

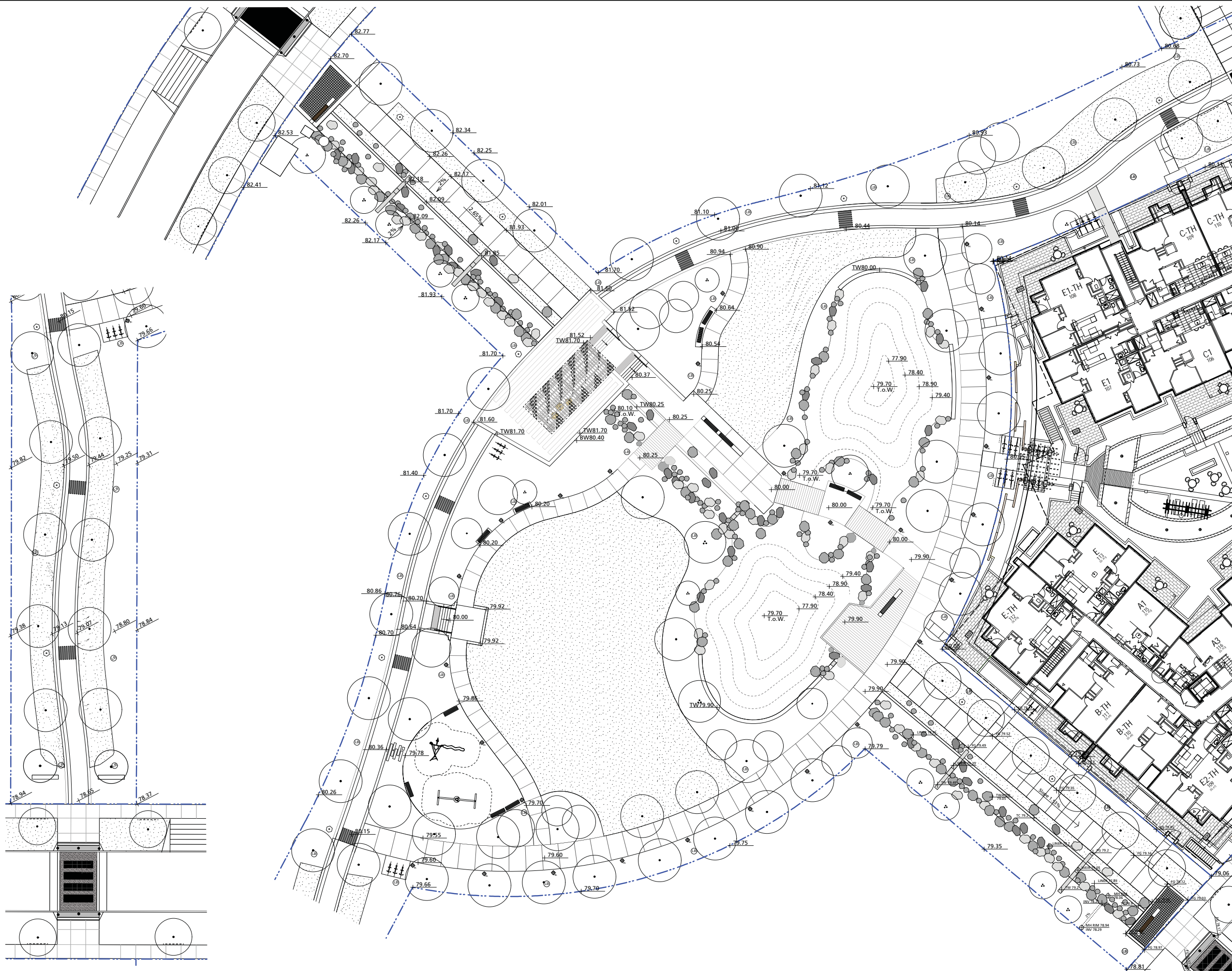

4 - Issued for DP Board	May 08, 2013
3 - Issued for AUDP	May 02, 2013
2 - Issued for DP / DRC	April 18, 2013
1 - Issued for Review	April 4, 2013

Revision No. \_\_\_\_\_ Date \_\_\_\_\_

**COPYRIGHT RESERVED**  
 This drawing is and shall remain the property of R. Kim Perry & Associates Inc., and R. Kim Perry & Associates Inc. shall retain the copyright therein. This document shall not be reproduced or used for additions or alterations to the project or for the purpose of any other project without the prior written consent of R. Kim Perry & Associates Inc.

Client:   
**UBC Properties Trust**

Project Title:  
**Mundell Park**

Drawing Title:  
**Landscape Grading Plan**

Project North:  Drawn By: JP  
 Checked By: MP

Scale: 1:200 Job No.: 13-011

Sheet No.:  
**L-2.0**

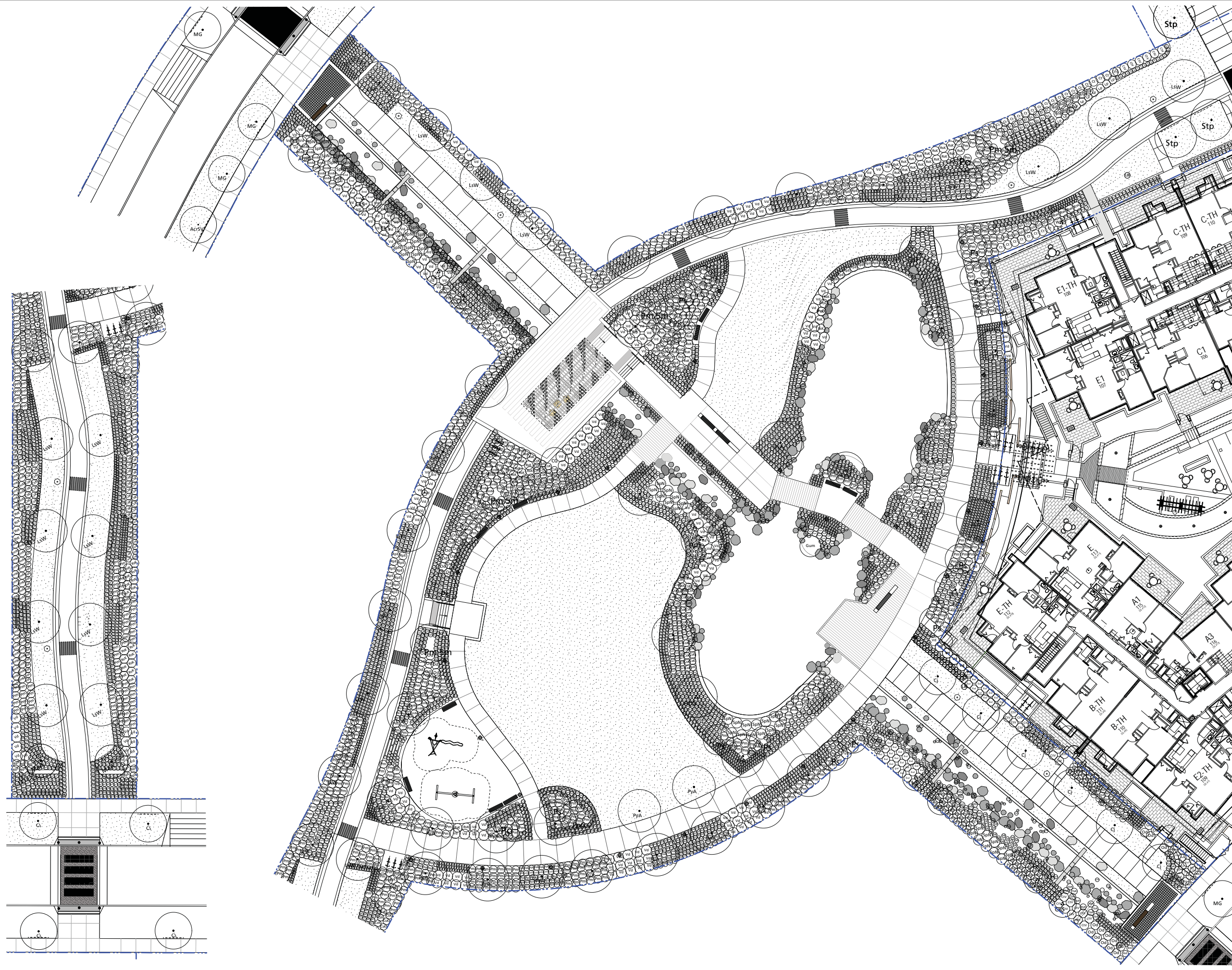

4 - Issued for DP Board	May 08, 2013
3 - Issued for AUDP	May 02, 2013
2 - Issued for DP / DRC	April 18, 2013
1 - Issued for Review	April 4, 2013

Revision No.	Date
--------------	------

**COPYRIGHT RESERVED**  
This drawing is and shall remain the property of R. Kim Perry & Associates Inc., and R. Kim Perry & Associates Inc. shall retain the copyright therein. This document shall not be reproduced or used for additions or alterations to the project or for the purpose of any other project without the prior written consent of R. Kim Perry & Associates Inc.



**UBC Properties Trust**

Project Title:  
**Mundell Park**

Drawing Title:  
**Landscape Planting Plan**

Project North:  Drawn By: JP  
Checked By: MP

Scale: 1:200 Job No.: 13-011

Sheet No.:  
**L-3.0**

Symbol	Qty.	Botanical Name	Common Name	Scheduled Size	Remarks
<b>Trees</b>					
AcpO	1	Acer palmatum 'Osakazuki'	Osakazuki Japanese Maple	5cm cal. SPECIMAN	
ApS	2	Acer palmatum 'Sangokaku'	Coral Bark Maple	1.75m ht, 5cm cal.	
AlJ	2	Albizia julibrissin	Mimosa Tree	5cm cal.	
Cb	1	Carpinus betulus 'Frans Fontaine'	Frans Fontaine Hornbeam	6cm cal.	
CJ	6	Cercidiphyllum japonicum	Katsura Tree	6cm cal.	Standard, owner supplied
CKS	5	Cornus kousa 'Satomi'	Satomi Kousa Dogwood	5cm cal.	Standard
LSW	23	Liquidambar styraciflua 'Worplesdon'	Worplesdon Sweet Gum	6cm cal.	Standard
Ms	3	Magnolia stellata	Star Magnolia	2m ht	
MaM	2	Malus Melrose	Melrose Apple	4cm cal.	Apple tree, no crab apple
Po	2	Picea omorika	Serbian Spruce	3m B&B	
PpG	2	Picea pungens 'Glauca'	Colorado Blue Spruce	2.5m B&B	
Pc	11	Pinus contorta contorta	Shore Pine	3.5m ht, B&B	
PyA	25	Prunus x yedoensis 'Akebono'	Daybreak Cherry	6cm cal.	
Pm 5m	4	Pseudotsuga menziesii 5	Douglas Fir	5m ht, B&B	
<b>Shrubs</b>					
AbN	28	Abies balsamea 'Nana'	Dwarf Balsam Fir	#2 pot	
Apb	13	Andromeda polifolia Blue Ice	Bog Rosemary	#2 pot	
BtR	6	Berberis thunbergii 'Rose Glow'	Rose Glow Japanese Barberry	#3 pot	
BxS	9	Buxus x sempervirens 'Green Velvet'	Green Velvet Boxwood	#2 pot	
CpM	24	Caltha palustris 'Marsh Mariqold'	Yellow Marsh Mariqold	#1 pot	
CtV	26	Ceanothus thyrsiflorus 'Victoria'	Victoria Lilac	#5 pot	
CsK	132	Cornus sericea 'Kelsey'	Kelsey Dogwood	#2 pot	
CG	2	Cotinus x 'Grace'	Grace Smoketree	#7 pot	Underplant
EcW	138	Erica carnea 'Springwood White'	Springwood White Heath	#1 pot	
Euj	53	Euonymus japonica 'Silver King'	Silver King Euonymus	#5 pot	
JsB	41	Juniperus squamata 'Blue Star'	Blue Star Juniper	#3 pot	
Lon	24	Lonicera nitida	Boxleaf Honeysuckle	#1 pot	
Mn	554	Mahonia nervosa	Longleaf Mahonia	#2 pot	
Mr	43	Mahonia repens	Creeping Mahonia	#2 pot	Low Growing
NdF	977	Nandina domestica 'Fire Power'	Fire Power Heavenly Bamboo	#3 pot	
Od	34	Osmanthus delavayi	Delavay Osmanthus	#3 pot	
PjI	63	Peiris japonica little heath	Dwarf Pieris	#3 pot	
PoD	7	Physocarpus opulifolius 'Diablo'	Diablo Ninebark	#7 pot	
RmM	168	Rhododendron Minnetonka	Minnetonka Rhododendron	#5 pot	bloom colour: pink, red, coral/apricot, orange, bright yellow
RpE	94	Rhododendron PJM Elite	Pjm Elite Rhododendron	#5 pot	bloom colour: pink, red, coral/apricot, orange, bright yellow
RsK	71	Ribes sanguineum 'King Edward VII'	Flowering Currant	#5 pot	
SpN	30	Salix purpurea 'Nana'	Dwarf Arctic Willow	#3 pot	
SxbM	15	Spiraea x bumalda 'Monhub'	Limemound Spirea	#3 pot	
TbR	25	Taxus baccata 'Repandens' (male form)	Spreading Yew (male form)	#3 pot	Hedge
Vd	179	Viburnum davidii	David Viburnum	#3 pot	
Vxb	1	Viburnum x bodnantense 'Dawn'	Dawn Bodnant Viburnum	#3 pot	
<b>Groundcovers, Vines, Ferns, Perennials and Grasses</b>					

- 4 - Issued for DP Board May 08, 2013
- 3 - Issued for AUDP May 02, 2013
- 2 - Issued for DP / DRC April 18, 2013
- 1 - Issued for Review April 4, 2013

Revision No.	Date

COPYRIGHT RESERVED  
This drawing is and shall remain the property of R. Kim Perry & Associates Inc., and R. Kim Perry & Associates Inc. shall retain the copyright therein. This document shall not be reproduced or used for additions or alterations to the project or for the purpose of any other project without the prior written consent of R. Kim Perry & Associates Inc.

Client:



**UBC Properties Trust**

Project Title:

Mundell Park

Drawing Title:

Plant List

Project North:	Drawn By: JP
	Checked By: MP

Scale: n.t.s.	Job No.: 13-011
---------------	-----------------

Sheet No.:

L-3.1