

2	Issued for DP/Design Panel	1/25/10
1	Issued for Preliminary Pricing	1/4/10
Revision No.		Date

COPYRIGHT RESERVED
This drawing is and shall remain the property of R. Kim Perry & Associates Inc., and R. Kim Perry & Associates Inc. shall retain the copyright therein. This document shall not be reproduced or used for additions or alterations to the project or for the purpose of any other project without the prior written consent of R. Kim Perry & Associates Inc.

Client: **Vancouver School Board**

Project Title: **University Hill Secondary School**

Drawing Title: **Tree Removal/Retention Plan**

Project North:	Drawn By:	AT
	Checked By:	
Scale:	Job No.:	09-055
Sheet No.:		

16TH AVENUE

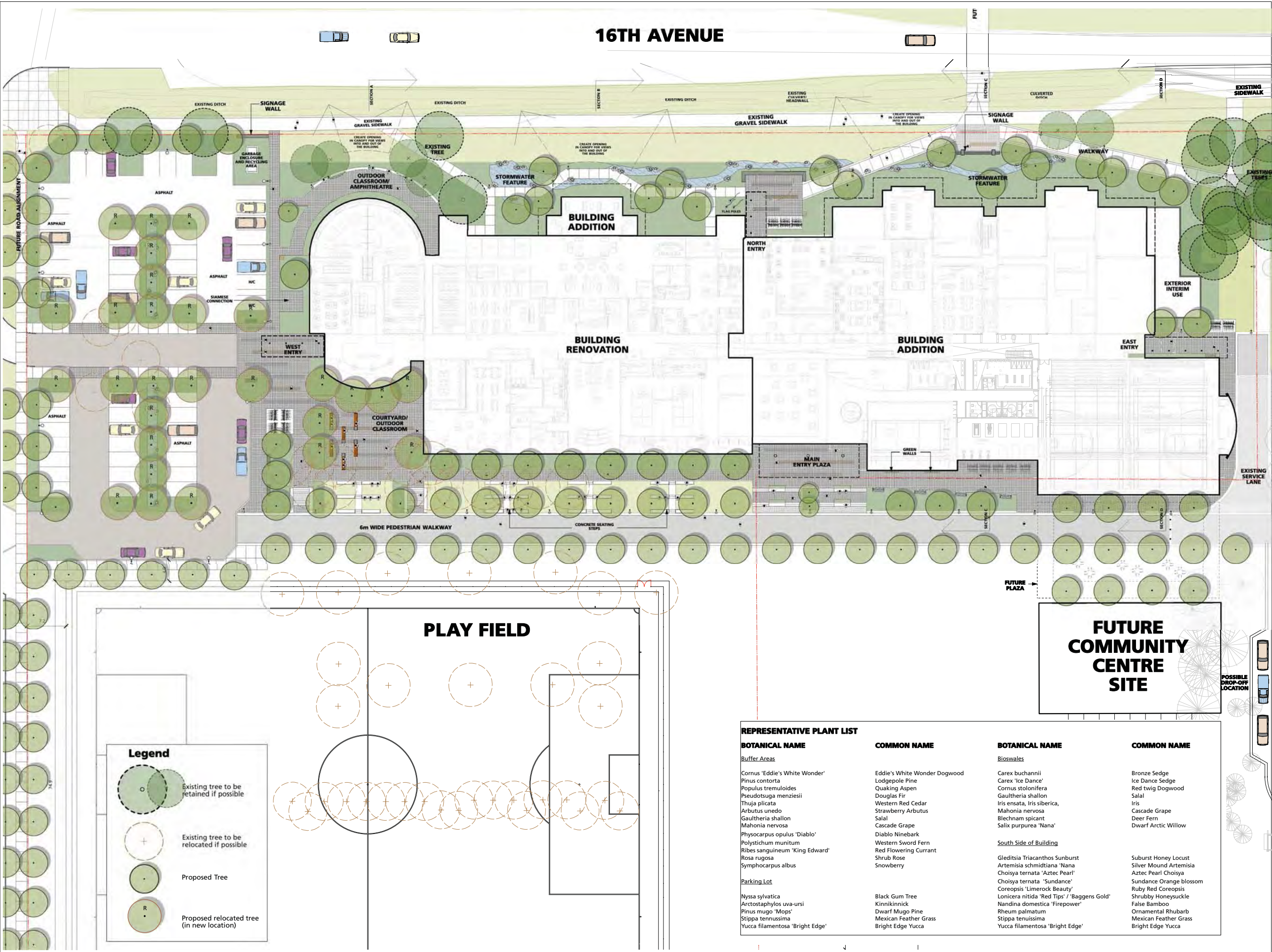

2	Issued for DP/Design Panel	1/25/10
1	Issued for Preliminary Pricing	1/4/10
Revision No.		Date

COPYRIGHT RESERVED
This drawing is and shall remain the property of R. Kim Perry & Associates Inc., and R. Kim Perry & Associates Inc. shall retain the copyright therein. This document shall not be reproduced or used for additions or alterations to the project or for the purpose of any other project without the prior written consent of R. Kim Perry & Associates Inc.

Client: **Vancouver School Board**

Project Title: **University Hill Secondary School**

Drawing Title: **Conceptual Landscape Site Plan**

Project North:	Drawn By: AT/JM
Scale: 1:300	Checked By:
Job No.: 09-055	
Sheet No.:	

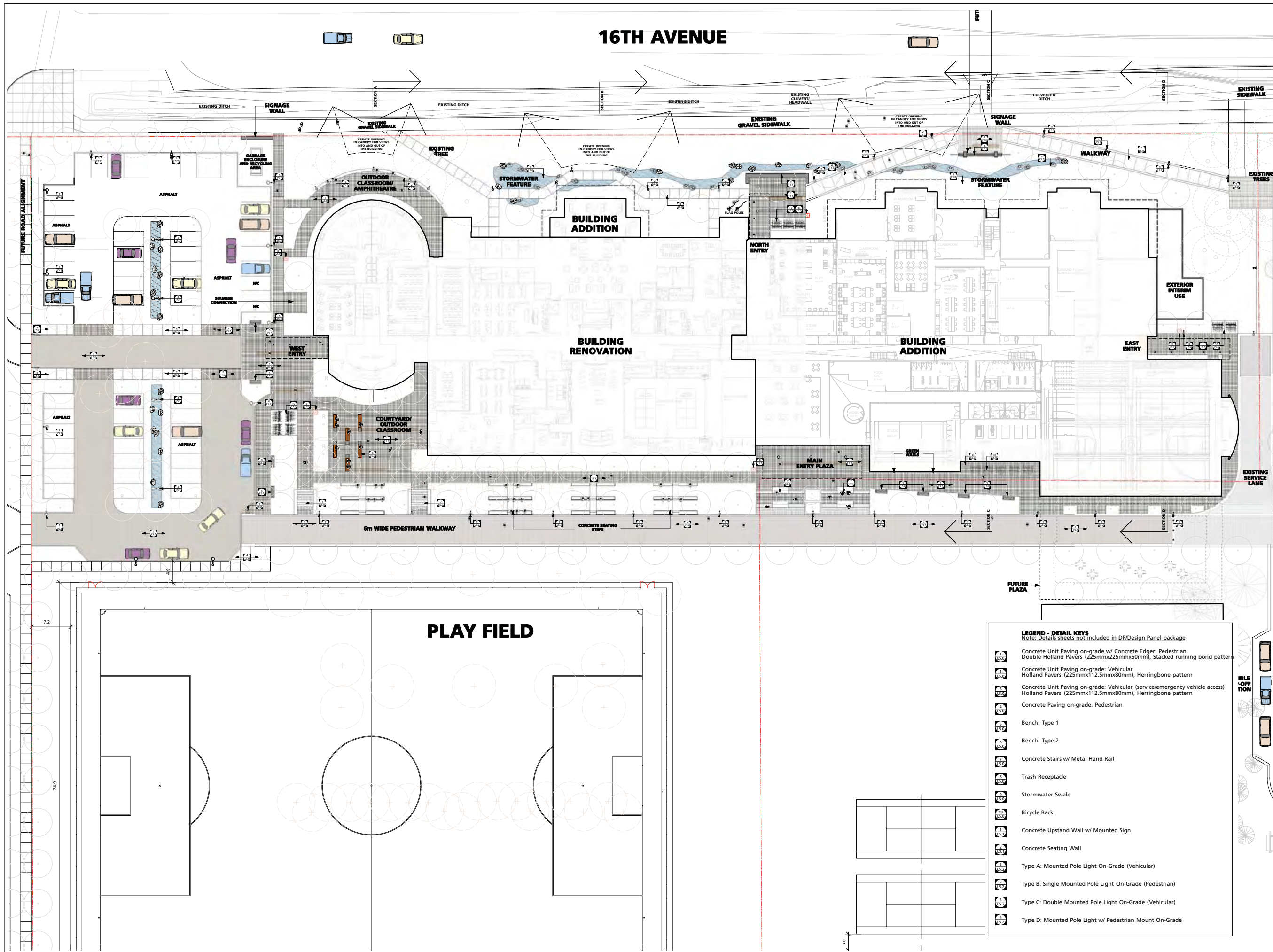

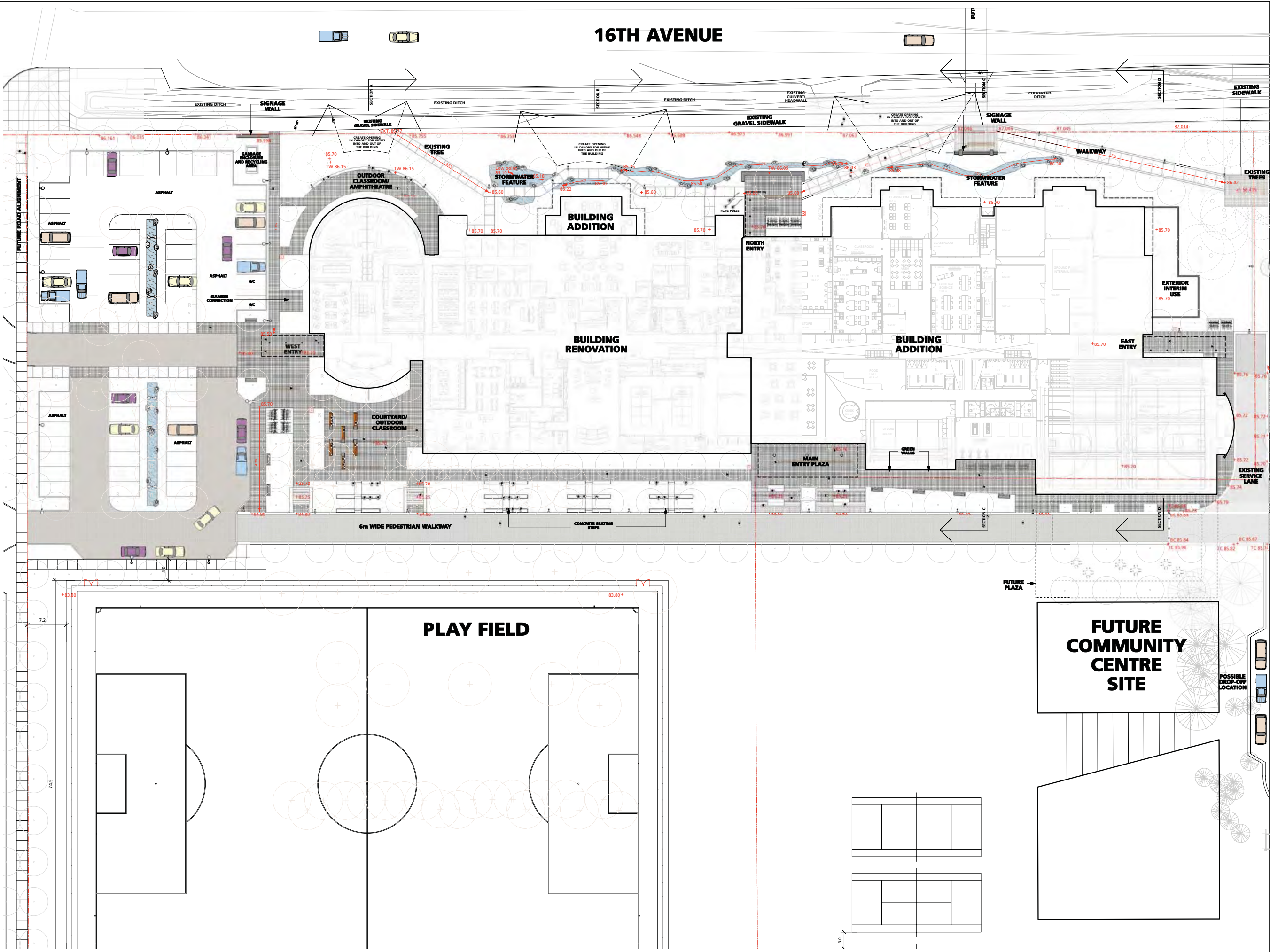

P+A

Perry + Associates

Suite 200-1558 W 6th Avenue
Vancouver, B.C. V6J 1R2

Landscape Architecture
Site Planning

T 604.738.4118
F 604.738.4116
www.perryandassociates.ca

2 Issued for DP/Design Panel1/25/10

1 Issued for Preliminary Pricing1/4/10

Revision No. Date

COPYRIGHT RESERVED

This drawing is and shall remain the property of R. Kim Perry & Associates Inc., and R. Kim Perry & Associates Inc. shall retain the copyright therein. This document shall not be reproduced or used for additions or alterations to the project or for the purpose of any other project without the prior written consent of R. Kim Perry & Associates Inc.

Client:

Vancouver School Board

Project Title:

University Hill Secondary School

Drawing Title:

Grading Plan

Project North:

Drawn By:

AT/JM

Checked By:

Scale:

1:300

Job No.:

09-055

Sheet No.:

L-1.2

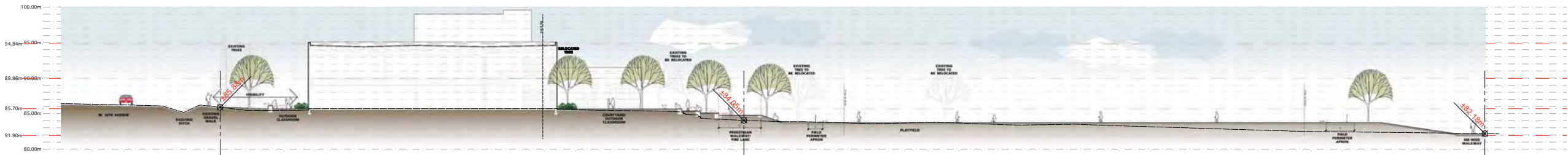

SECTION A

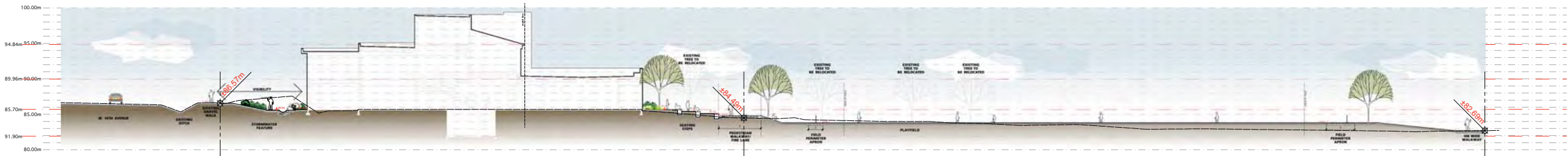

SECTION B

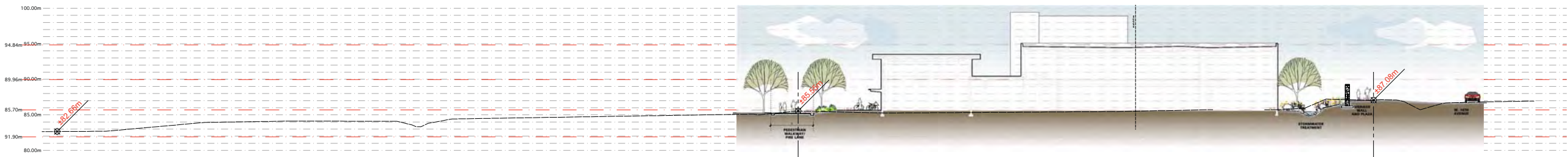

SECTION C

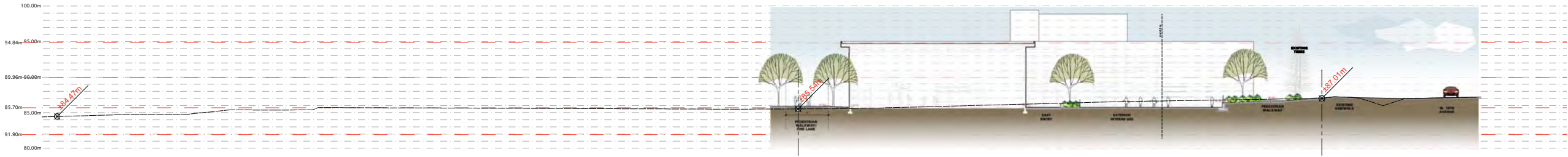

SECTION D

2	Issued for DP/Design Panel	1/25/10
1	Issued for Preliminary Pricing	1/4/10
Revision No.		Date

COPYRIGHT RESERVED
This drawing is and shall remain the property of R. Kim Perry & Associates Inc., and R. Kim Perry & Associates Inc. shall retain the copyright therein. This document shall not be reproduced or used for additions or alterations to the project or for the purpose of any other project without the prior written consent of R. Kim Perry & Associates Inc.

Client:
Vancouver School Board

Project Title:
University Hill Secondary School

Drawing Title:
Landscape Sections

Project North:	Drawn By:	AT
Scale:	Checked By:	
1:200	Job No.:	09-055
Sheet No.:		

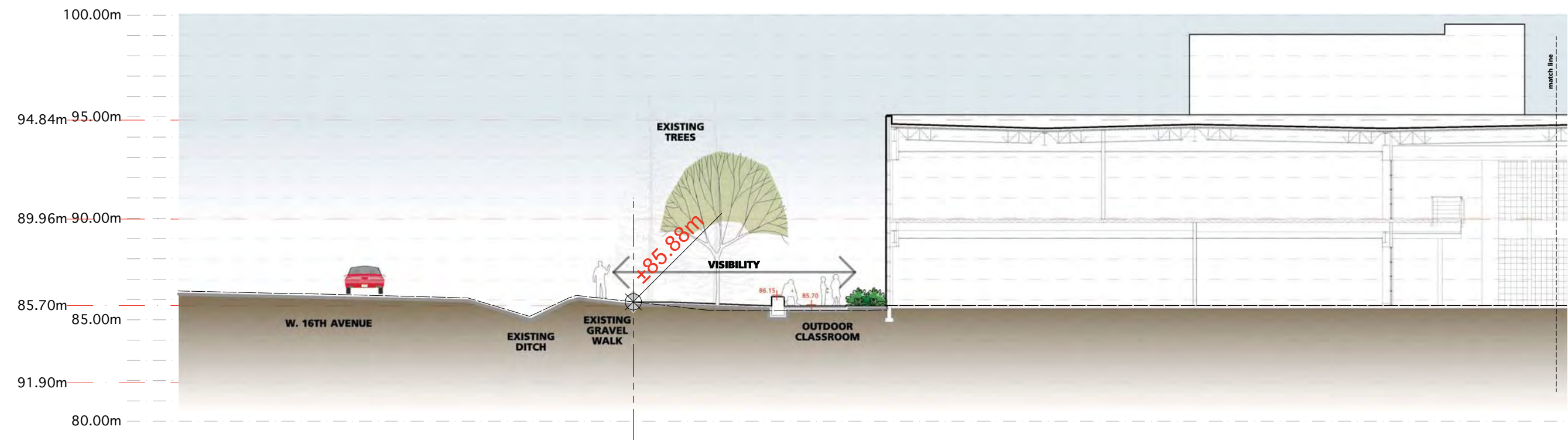

SECTION A ENLARGEMENT - PROPOSED CONDITIONS

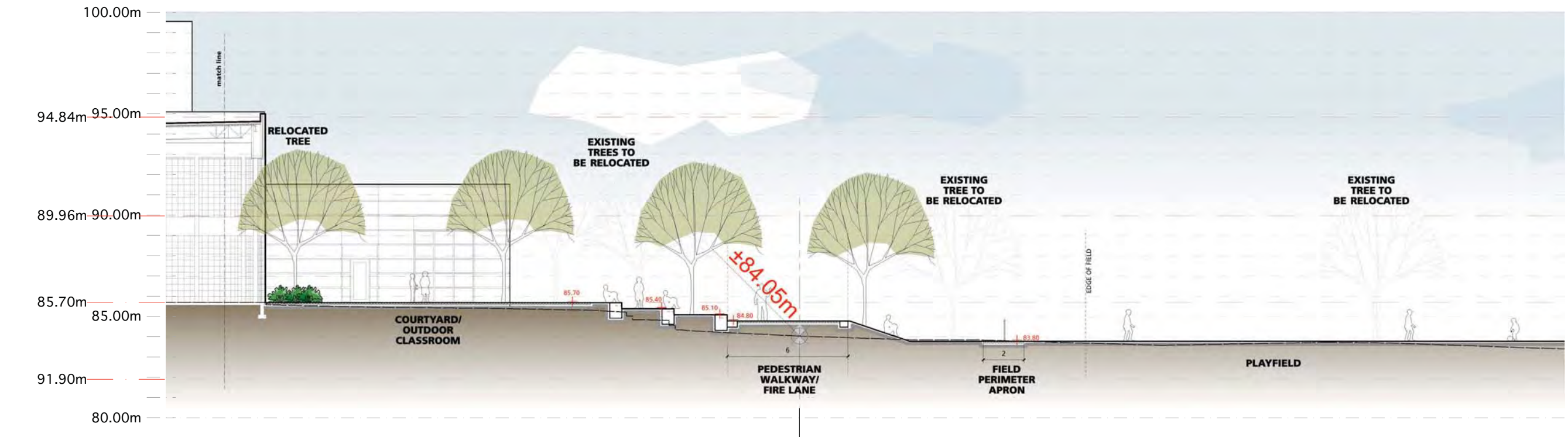

SECTION A ENLARGEMENT - PROPOSED CONDITIONS (CONT'D)

2	Issued for DP/Design Panel	1/25/10
1	Issued for Preliminary Pricing	1/4/10
Revision No.	Date	

COPYRIGHT RESERVED
This drawing is and shall remain the property of R. Kim Perry & Associates Inc., and R. Kim Perry & Associates Inc. shall retain the copyright therein. This document shall not be reproduced or used for additions or alterations to the project or for the purpose of any other project without the prior written consent of R. Kim Perry & Associates Inc.

Client: **Vancouver School Board**

Project Title: **University Hill Secondary School**

Drawing Title: **Landscape Sections**

Project North:	Drawn By:	AT
	Checked By:	

Scale:	Job No.:	09-055
Sheet No.:		

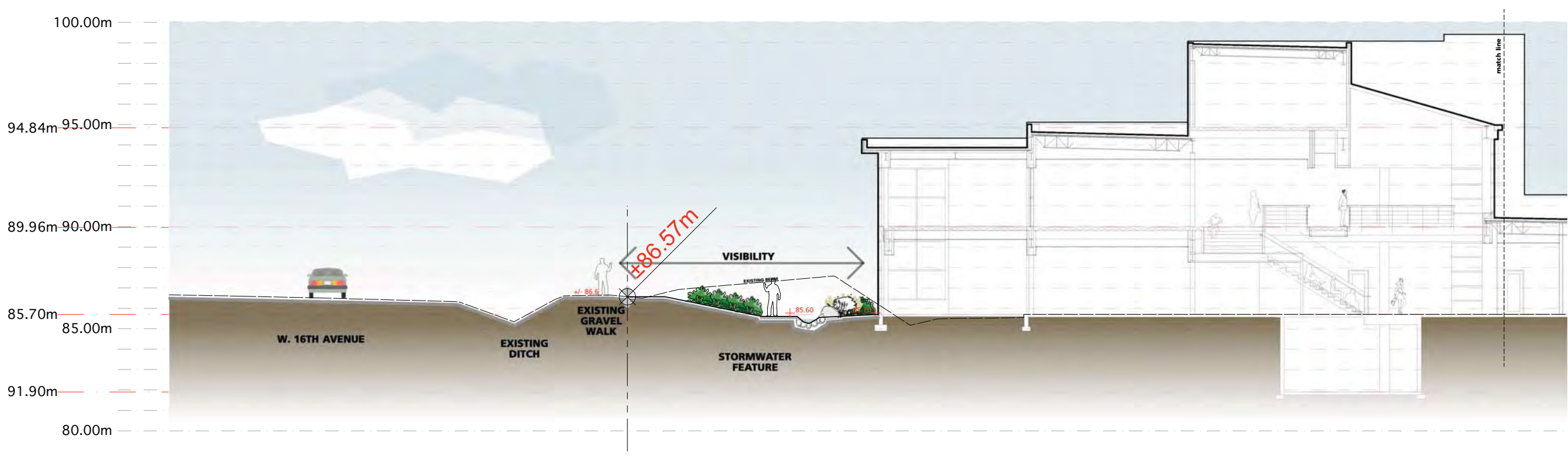

SECTION B ENLARGEMENT - PROPOSED CONDITIONS

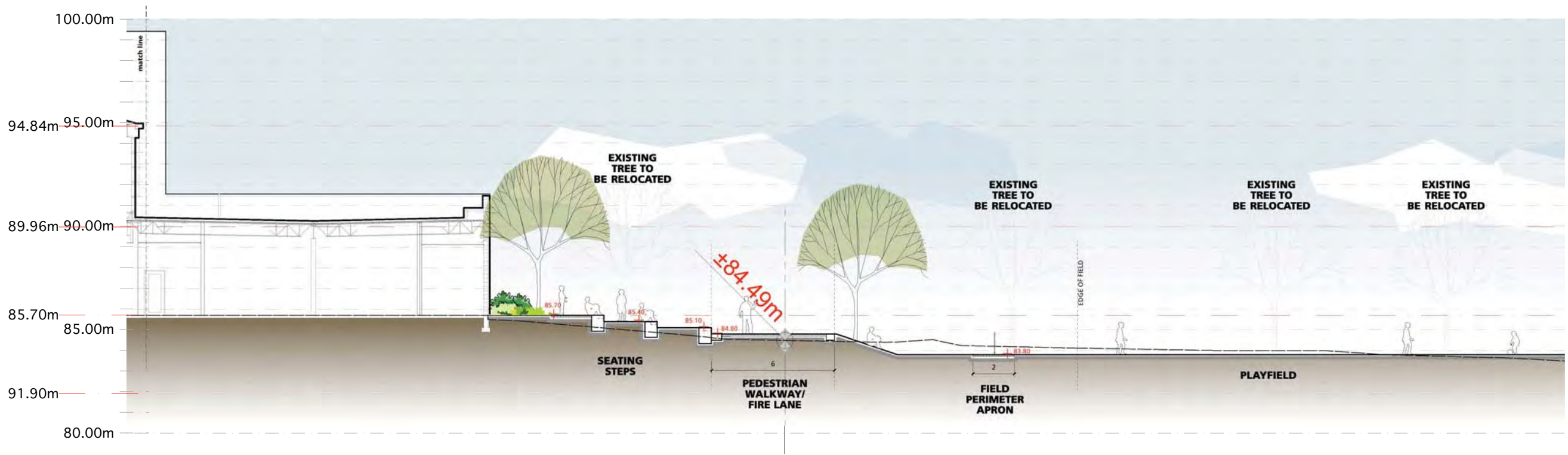

SECTION B ENLARGEMENT - PROPOSED CONDITIONS (CONT'D)

2	Issued for DP/Design Panel	1/25/10
1	Issued for Preliminary Pricing	1/4/10
Revision No.		Date

COPYRIGHT RESERVED
This drawing is and shall remain the property of R. Kim Perry & Associates Inc., and R. Kim Perry & Associates Inc. shall retain the copyright therein. This document shall not be reproduced or used for additions or alterations to the project or for the purpose of any other project without the prior written consent of R. Kim Perry & Associates Inc.

Client: **Vancouver School Board**

Project Title: **University Hill Secondary School**

Drawing Title: **Landscape Sections**

Project North:

Drawn By:

AT

Checked By:

Scale: 1:100 Job No.: 09-055 Sheet No.:

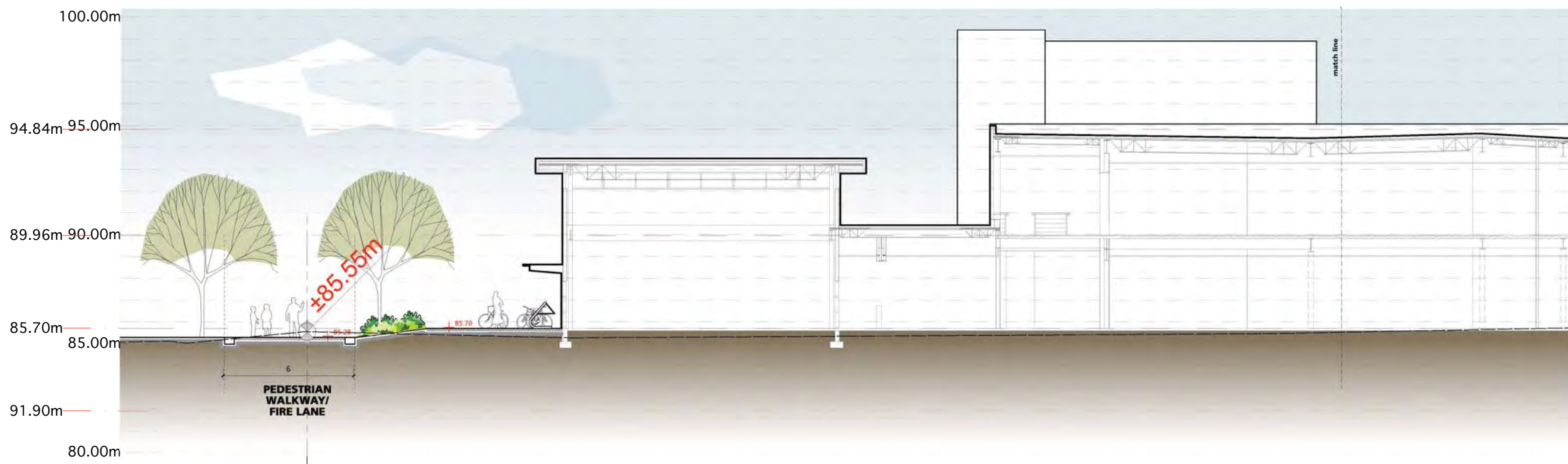

SECTION C ENLARGEMENT - PROPOSED CONDITIONS

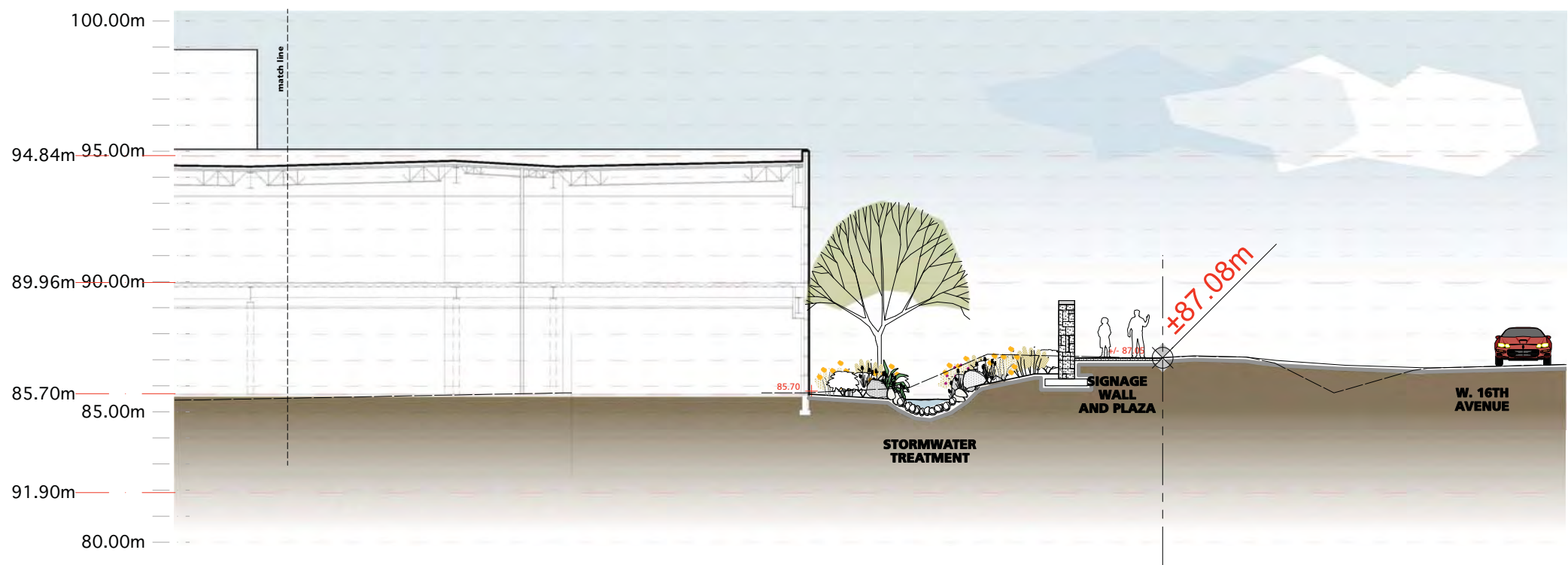

SECTION C ENLARGEMENT - PROPOSED CONDITIONS (CONT'D)

2	Issued for DP/Design Panel	1/25/10
1	Issued for Preliminary Pricing	1/4/10
Revision No.	Date	

COPYRIGHT RESERVED
This drawing is and shall remain the property of R. Kim Perry & Associates Inc., and R. Kim Perry & Associates Inc. shall retain the copyright therein. This document shall not be reproduced or used for additions or alterations to the project or for the purpose of any other project without the prior written consent of R. Kim Perry & Associates Inc.

Client: **Vancouver School Board**

Project Title: **University Hill Secondary School**

Drawing Title: **Landscape Sections**

Project North:  Drawn By: **AT**

Scale: 1:100 Job No.: 09-055

Sheet No.:

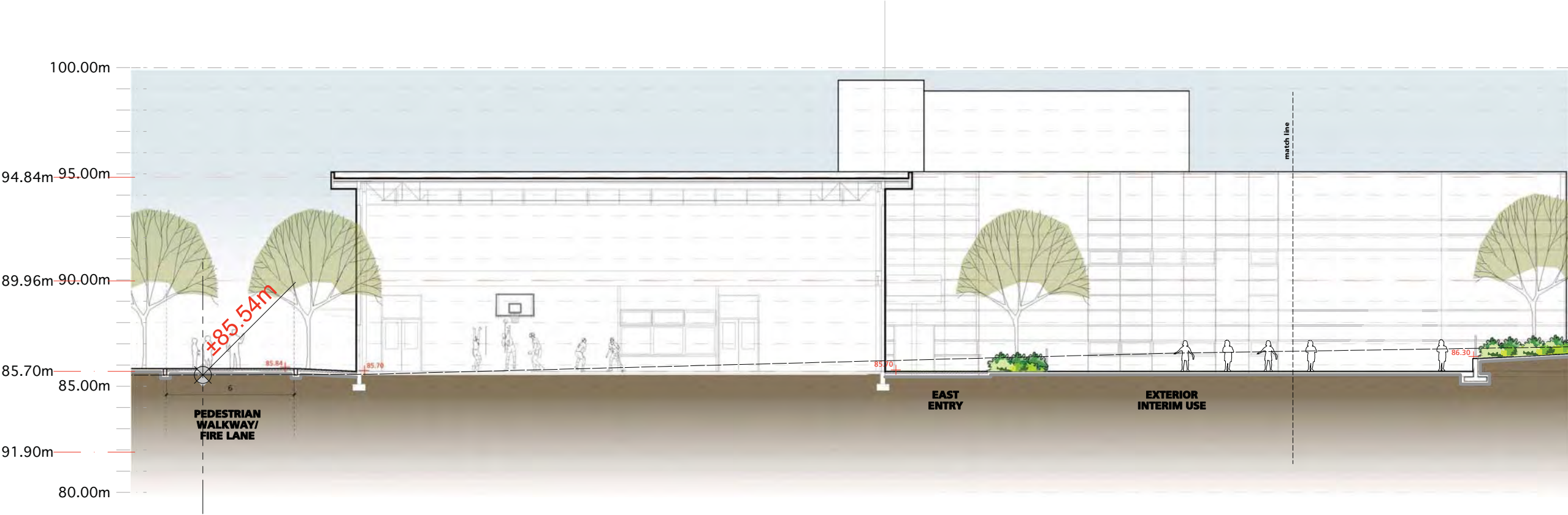

SECTION D ENLARGEMENT - PROPOSED CONDITIONS

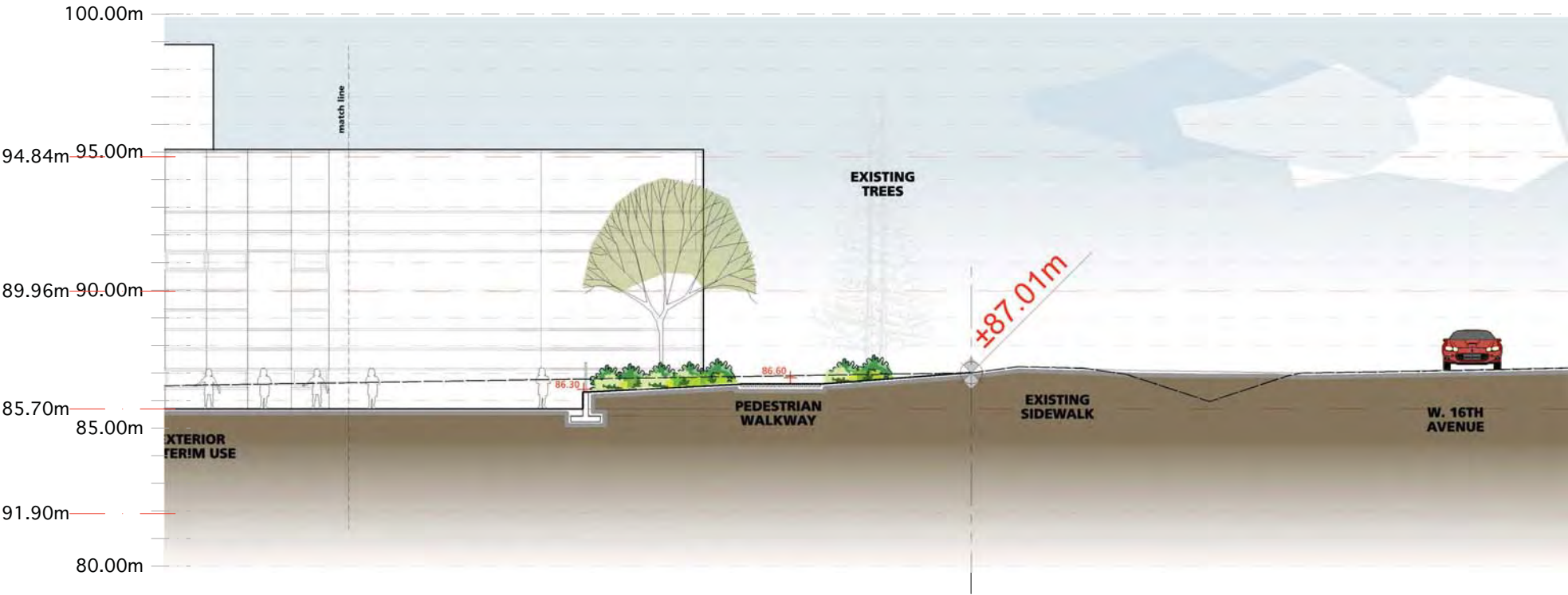

SECTION D ENLARGEMENT - PROPOSED CONDITIONS (CONT'D)

2	Issued for DP/Design Panel	1/25/10
1	Issued for Preliminary Pricing	1/4/10
Revision No.	Date	

COPYRIGHT RESERVED
This drawing is and shall remain the property of R. Kim Perry & Associates Inc., and R. Kim Perry & Associates Inc. shall retain the copyright therein. This document shall not be reproduced or used for additions or alterations to the project or for the purpose of any other project without the prior written consent of R. Kim Perry & Associates Inc.

Client: **Vancouver School Board**

Project Title: **University Hill Secondary School**

Drawing Title: **Landscape Sections**

Project North:	Drawn By:	AT
	Checked By:	

Scale:	Job No.:	09-055
Sheet No.:	1:100	



SIGNAGE WALLS

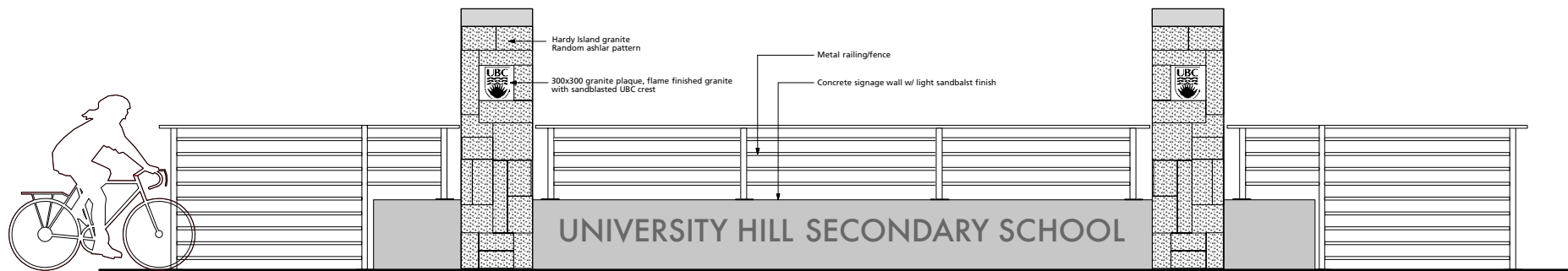

CONCEPTUAL ELEVATION OF SIGNAGE WALL TO NORTH ENTRY ALONG 16TH AVENUE



OUTDOOR CLASSROOMS



STORMWATER FEATURES



SEATING OPPORTUNITIES

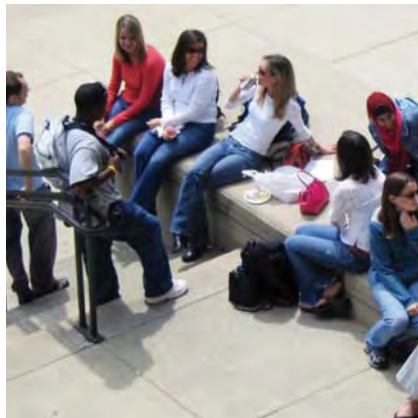

PAVING

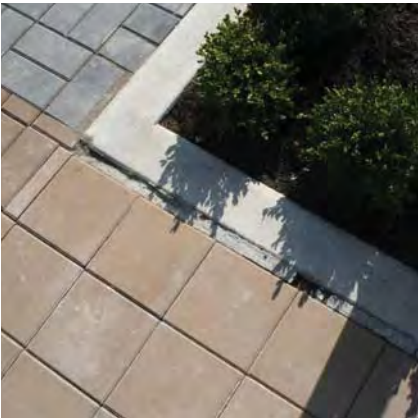

1 Issued for DP/Design 1/25/10
Panel
Revision No. Date

COPYRIGHT RESERVED
This drawing is and shall remain the property of R. Kim Perry & Associates Inc., and R. Kim Perry & Associates Inc. shall retain the copyright therein. This document shall not be reproduced or used for additions or alterations to the project or for the purpose of any other project without the prior written consent of R. Kim Perry & Associates Inc.

Client: **Vancouver School Board**

Project Title: **University Hill Secondary School**

Drawing Title: **Landscape Images**

Project North:  Drawn By: **AT**
Checked By:

Scale: **NTS** Job No.: **09-055**

Sheet No.:

L3-0