

16th Avenue

38

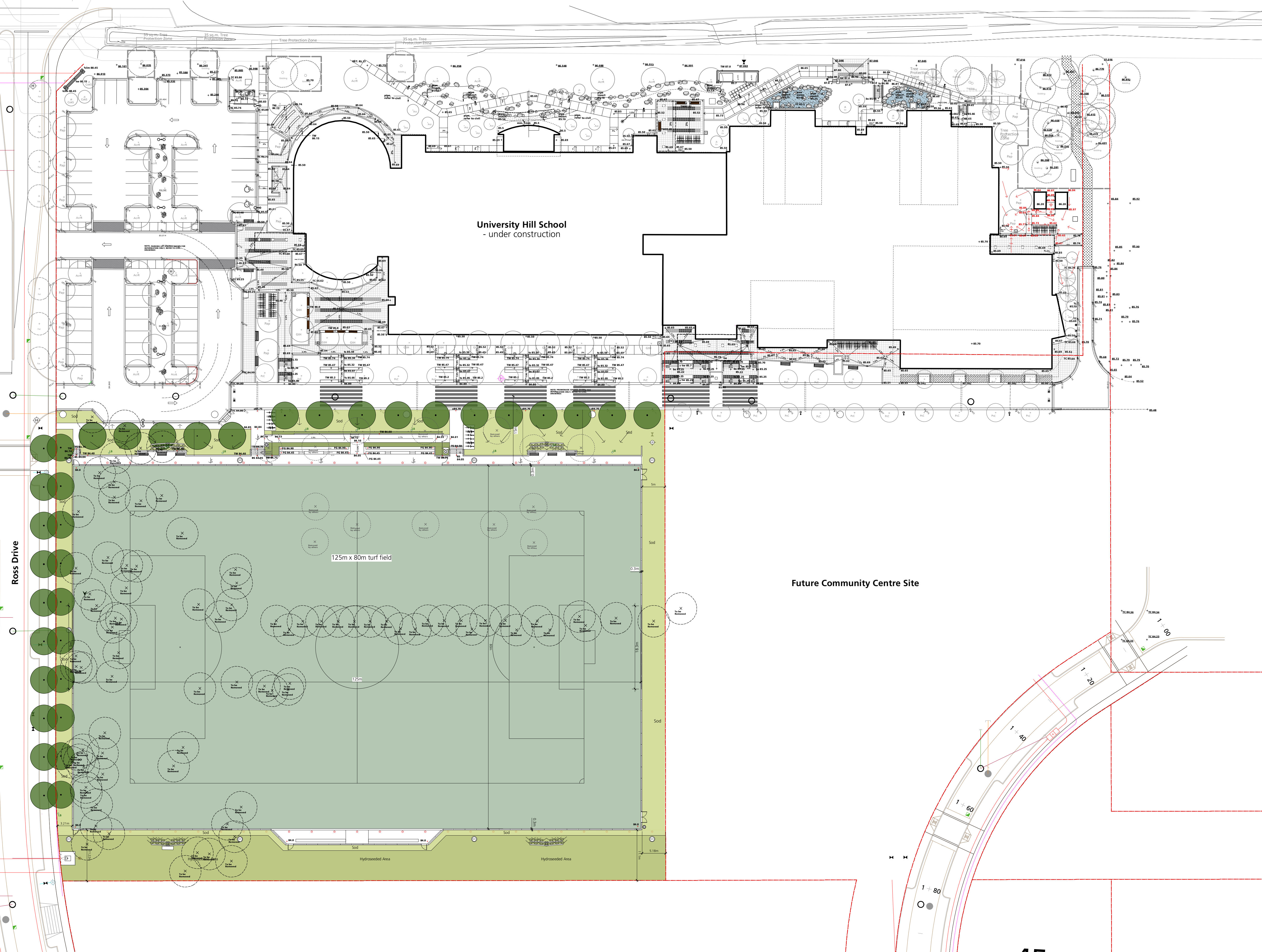

University Hill School
- under construction

125m x 80m turf field

Future Community Centre Site

Ross Drive

2 Issue for Infrastructure Permit	07/05/2012
1 Issue for Review	06/11/2012
Revision No.	Date

COPYRIGHT RESERVED
This drawing is and shall remain the property of R. Kim Perry & Associates Inc., and R. Kim Perry & Associates Inc. shall retain the copyright therein. This document shall not be reproduced or used for additions or alterations to the project or for the purpose of any other project without the prior written consent of R. Kim Perry & Associates Inc.

Client:
UBC Properties Trust

Project Title:
Community Field

Drawing Title:
Context Plan

Project North:	Drawn By:	YI
	Checked By:	MP
Scale:	Job No.:	12-013
1:400		
Sheet No.:		

L0.0

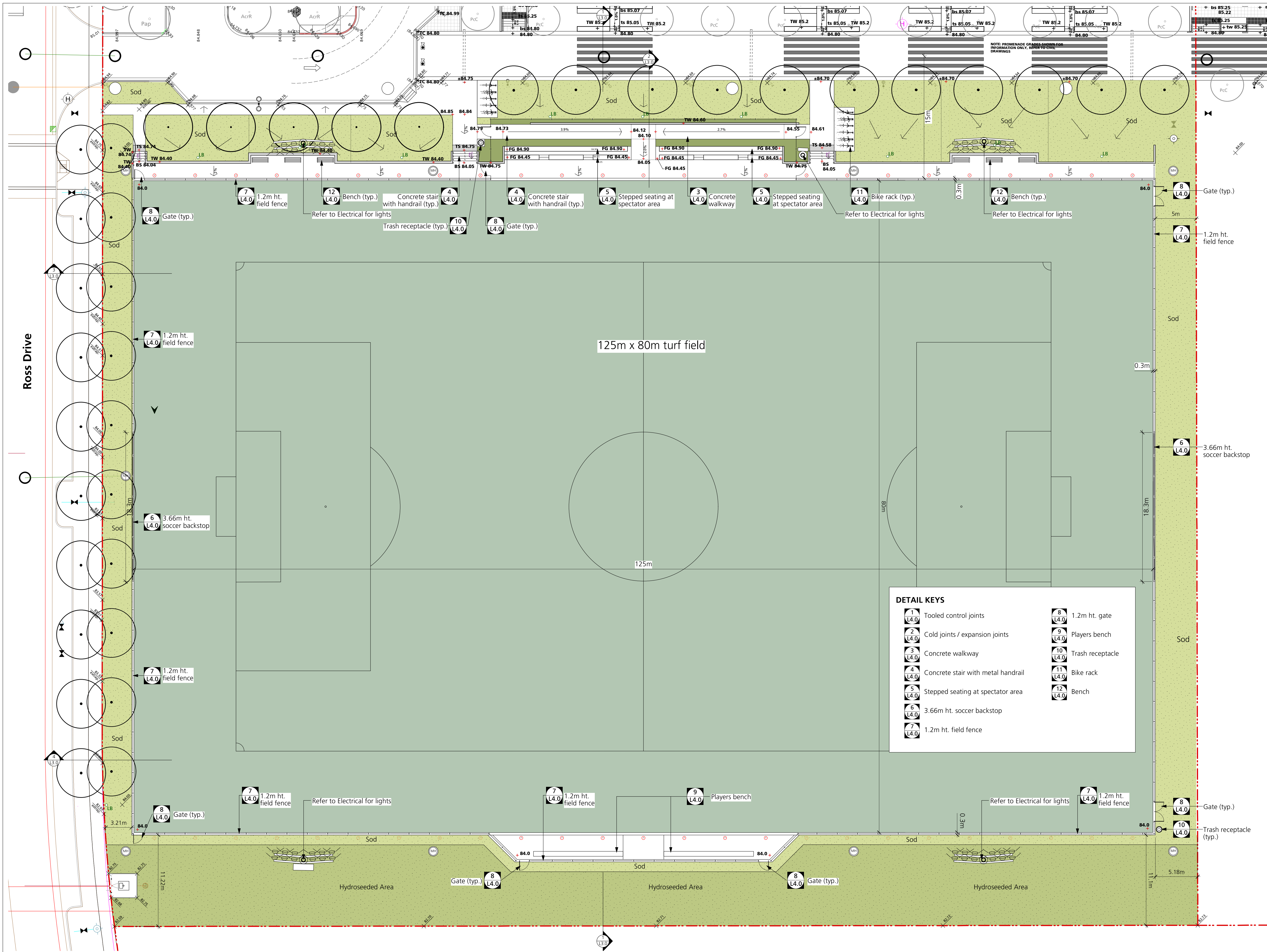

DETAIL KEYS

1 Tooled control joints	8 1.2m ht. gate
2 Cold joints / expansion joints	9 Players bench
3 Concrete walkway	10 Trash receptacle
4 Concrete stair with metal handrail	11 Bike rack
5 Stepped seating at spectator area	12 Bench
6 3.66m ht. soccer backstop	
7 1.2m ht. field fence	

2 Issue for Infrastructure Permit	07/05/2012
1 Issue for Review	06/11/2012
Revision No.	Date

COPYRIGHT RESERVED
 This drawing is and shall remain the property of R. Kim Perry & Associates Inc., and R. Kim Perry & Associates Inc. shall retain the copyright therein. This document shall not be reproduced or used for additions or alterations to the project or for the purpose of any other project without the prior written consent of R. Kim Perry & Associates Inc.

Client:
UBC Properties Trust

Project Title:
Community Field

Drawing Title:
Landscape Key / Grading Plan

Project North:	Drawn By:	YI
	Checked By:	MP
Scale:	Job No.:	12-013
1:200		
Sheet No.:		

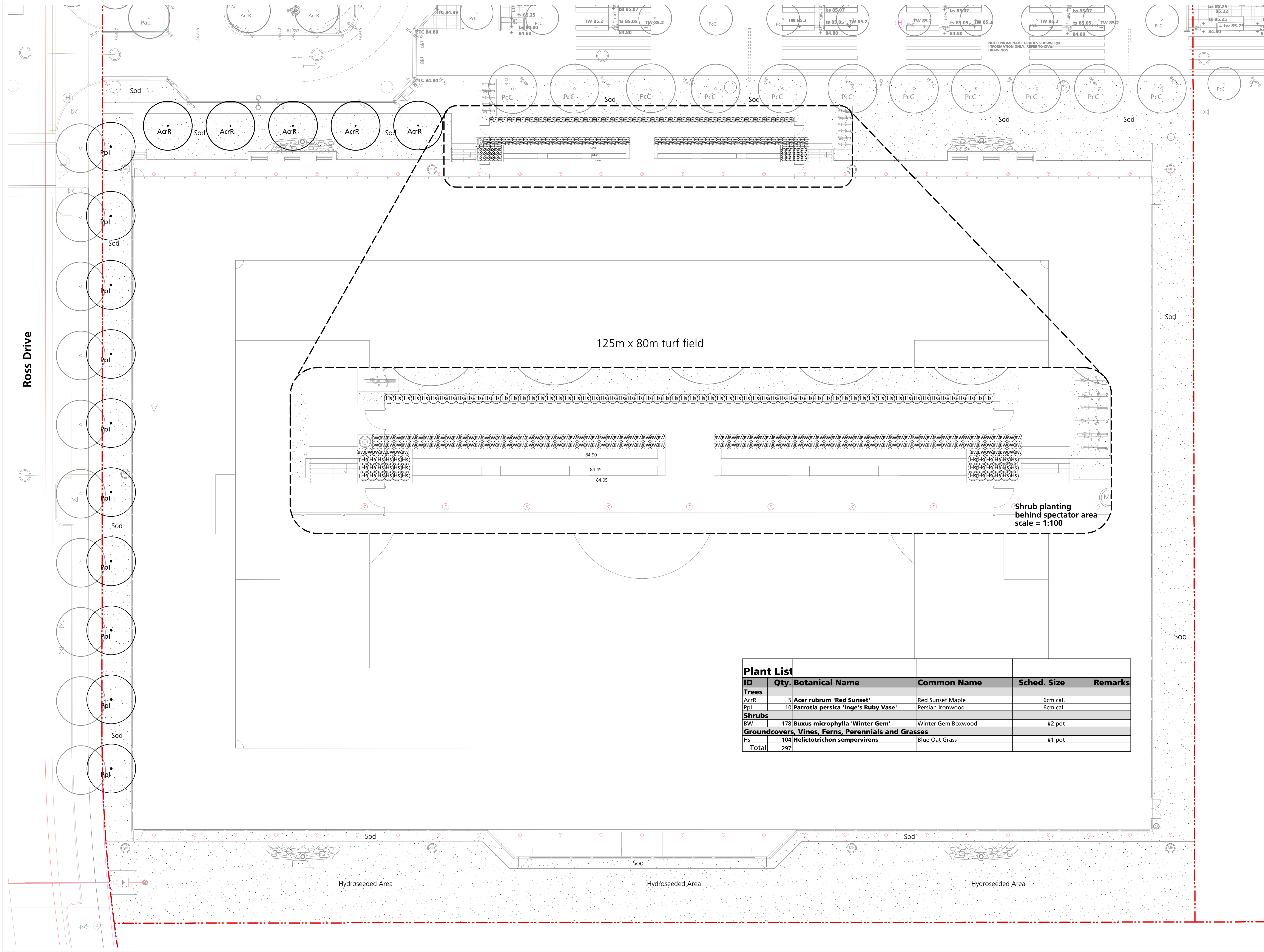

Plant List					
ID	Qty.	Botanical Name	Common Name	Sched. Size	Remarks
Trees					
AcrR	5	<i>Acer rubrum</i> 'Red Sunset'	Red Sunset Maple	6cm cal.	
Ppl	10	<i>Parrotia persica</i> 'Inge's Ruby Vase'	Persian Ironwood	6cm cal.	
Shrubs					
BW	178	<i>Buxus microphylla</i> 'Winter Gem'	Winter Gem Boxwood	#2 pot	
Groundcovers, Vines, Ferns, Perennials and Grasses					
Hs	104	<i>Helictotrichon sempervirens</i>	Blue Oat Grass	#1 pot	
Total	297				

2	Issue for Infrastructure Permit	07/05/2012
1	Issue for Review	06/11/2012
Revision No.		Date

COPYRIGHT RESERVED
 This drawing is and shall remain the property of R. Kim Perry & Associates Inc., and R. Kim Perry & Associates Inc. shall retain the copyright therein. This document shall not be reproduced or used for additions or alterations to the project or for the purpose of any other project without the prior written consent of R. Kim Perry & Associates Inc.

Client:
UBC Properties Trust

Project Title:
Community Field

Drawing Title:
Planting Plan

Project North: Drawn By: YI
 Checked By: MP

Scale: 1:200 Job No.: 12-013

Sheet No.:
L2.0

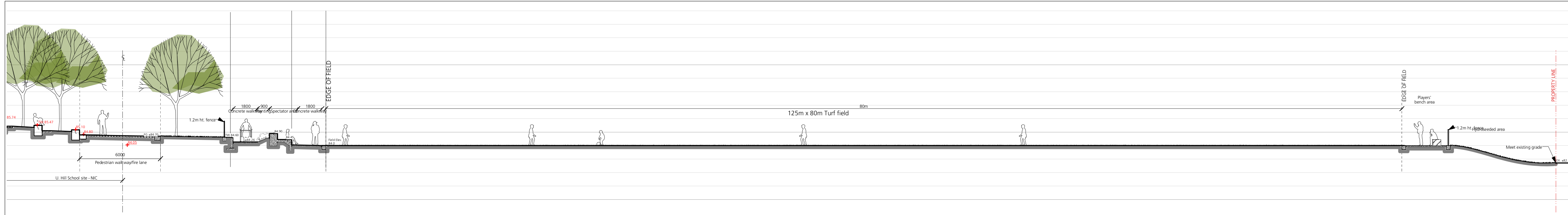

1 Section 1: through U. Hill School walkway to field
 scale = 1:150

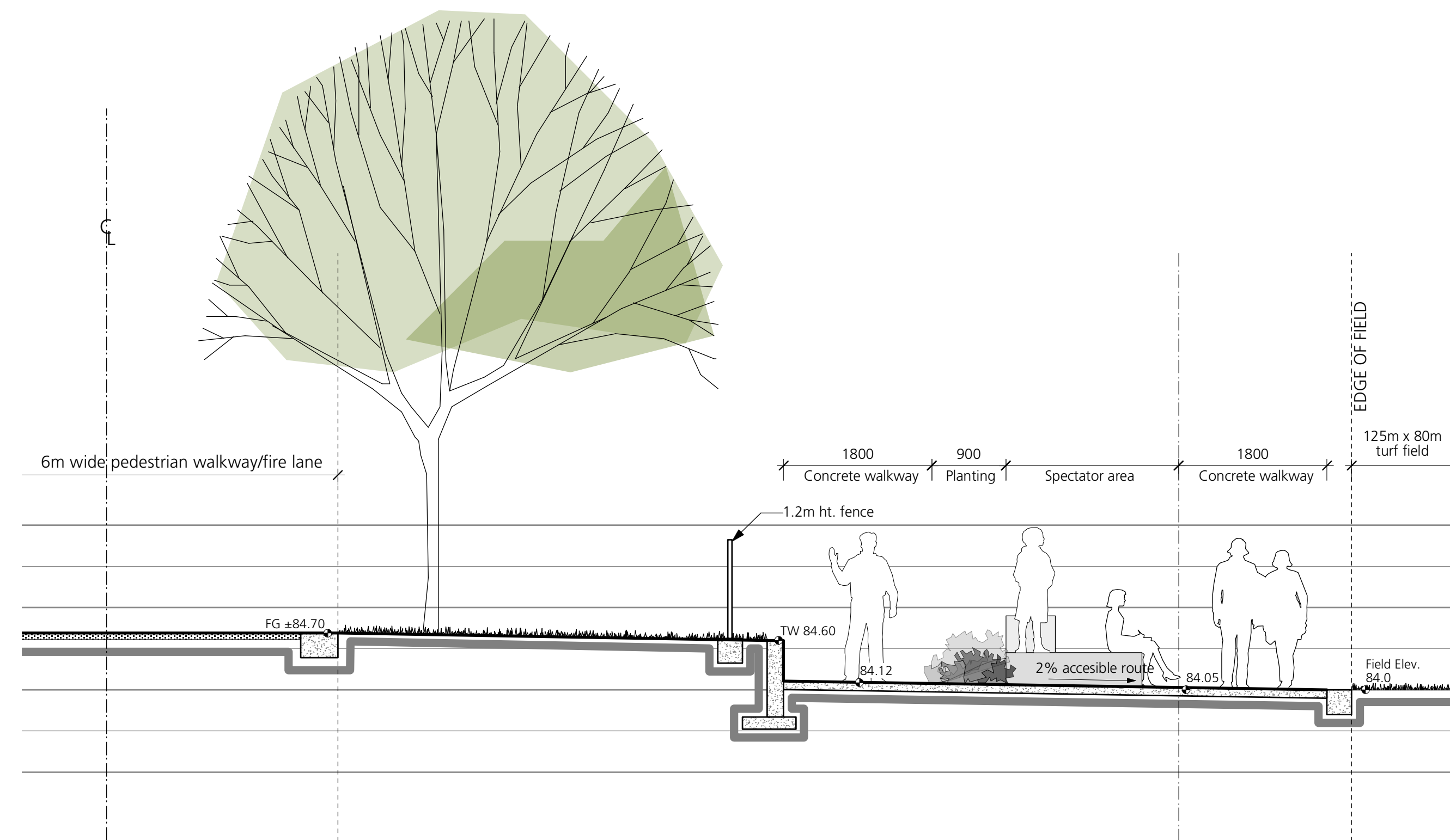

2 Section 2: through Accessible Route to the Field
 scale = 1:50

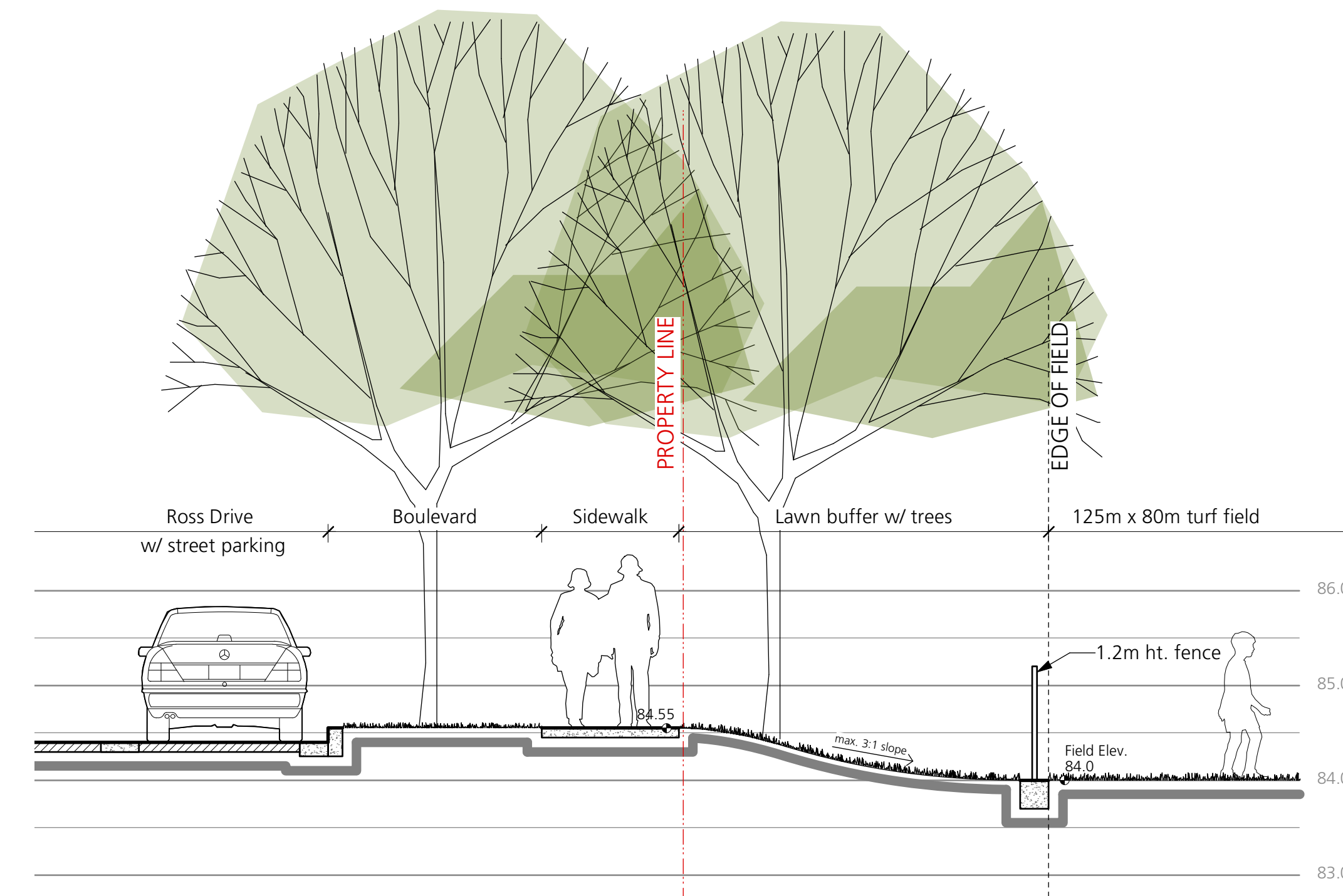

3 Section 3: along Ross Drive - north
 scale = 1:50

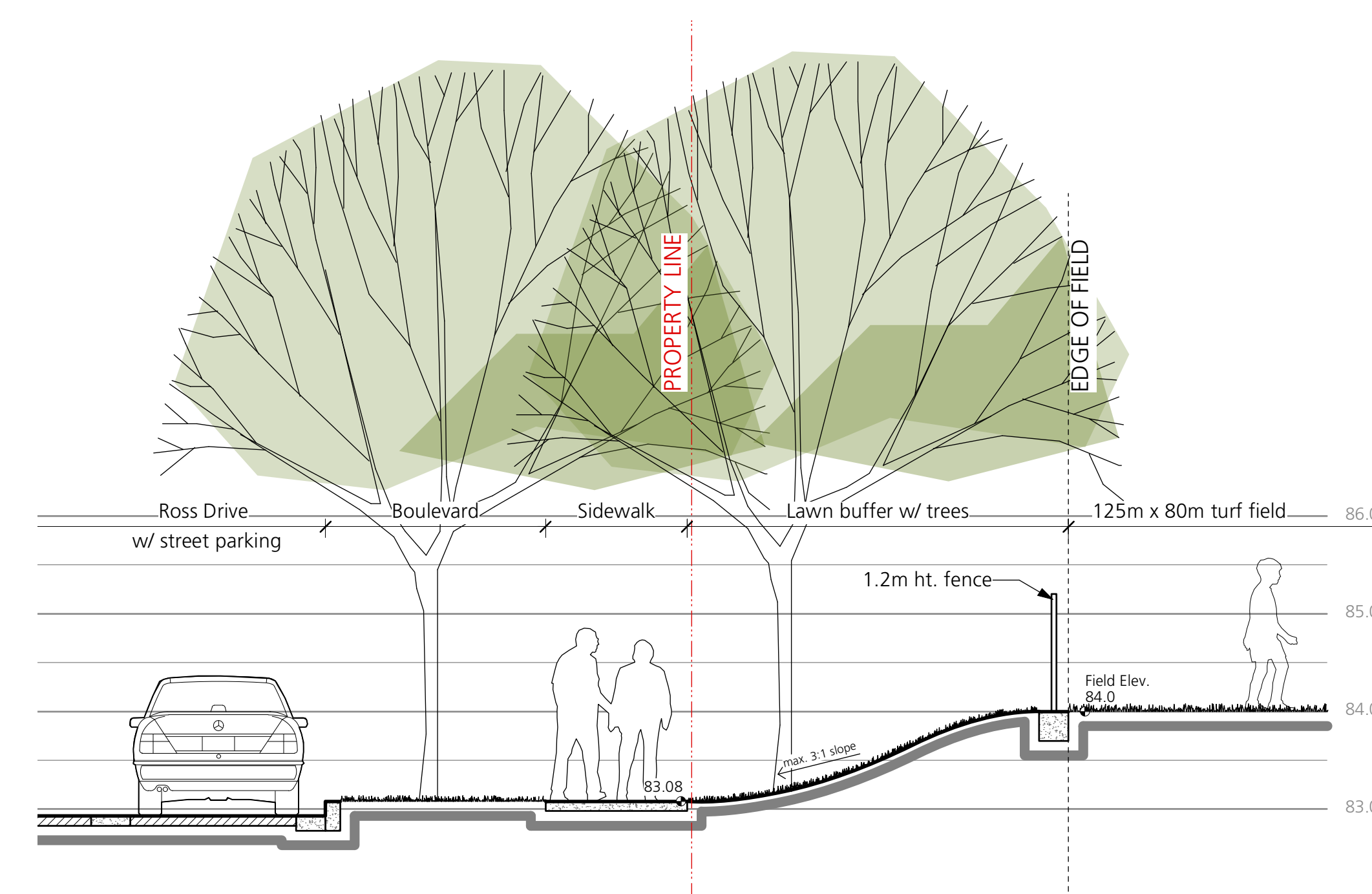

4 Section 3: along Ross Drive - south
 scale = 1:50

2 Issue for Infrastructure Permit	07/05/2012
1 Issue for Review	06/11/2012
Revision No.	Date

COPYRIGHT RESERVED
 This drawing is and shall remain the property of R. Kim Perry & Associates Inc. and R. Kim Perry & Associates Inc. shall retain the copyright therein. This document shall not be reproduced or used for additions or alterations to the project or for the purpose of any other project without the prior written consent of R. Kim Perry & Associates Inc.

Client:
UBC Properties Trust

Project Title:
High School Field

Drawing Title:
Landscape Sections

Project North:	Drawn By:	YI
	Checked By:	MP
	Scale:	Job No.:
as shown	12-013	
Sheet No.:		

NOTE: Control joints to be provided with no trowel mark.

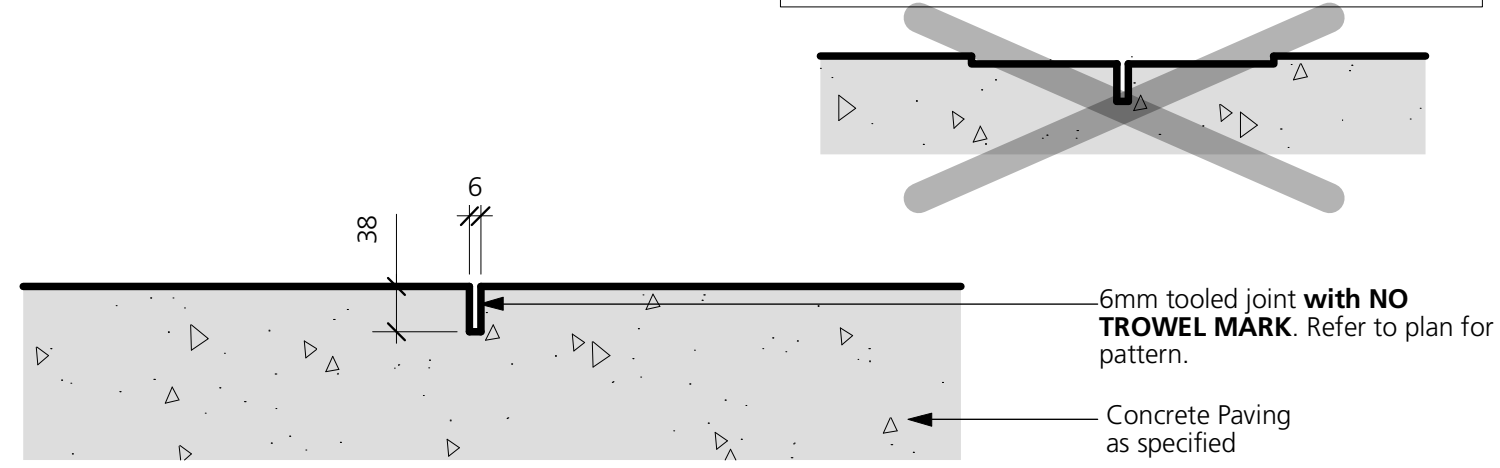

1 Tooled Control Joints
 scale = 1:5

Note:
 Control joints to be provided max. 1.8m o.c.
 Expansion joints to be provided max. 9m o.c. and at interface with walls.

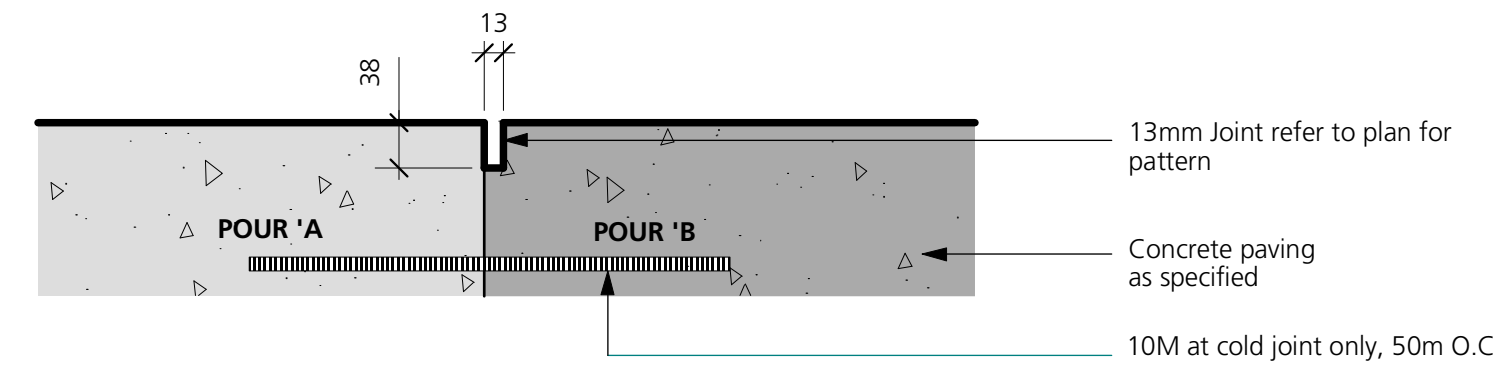

2 Cold Joints / Expansion Joints
 scale = 1:5

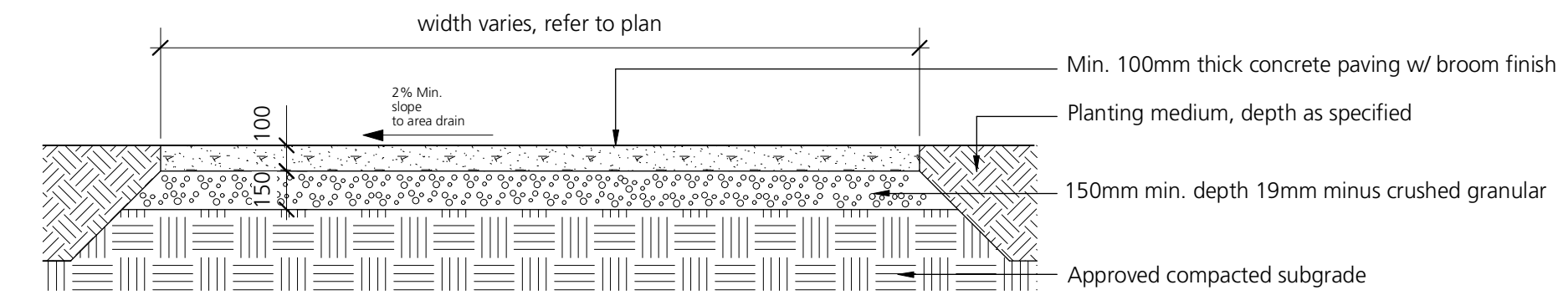

3 Concrete Walkway
 scale = 1:25

Notes:
 • all metal to have powder coat finish.
 • all welds to be ground smooth.
 • hand rails required both sides of all stairs.

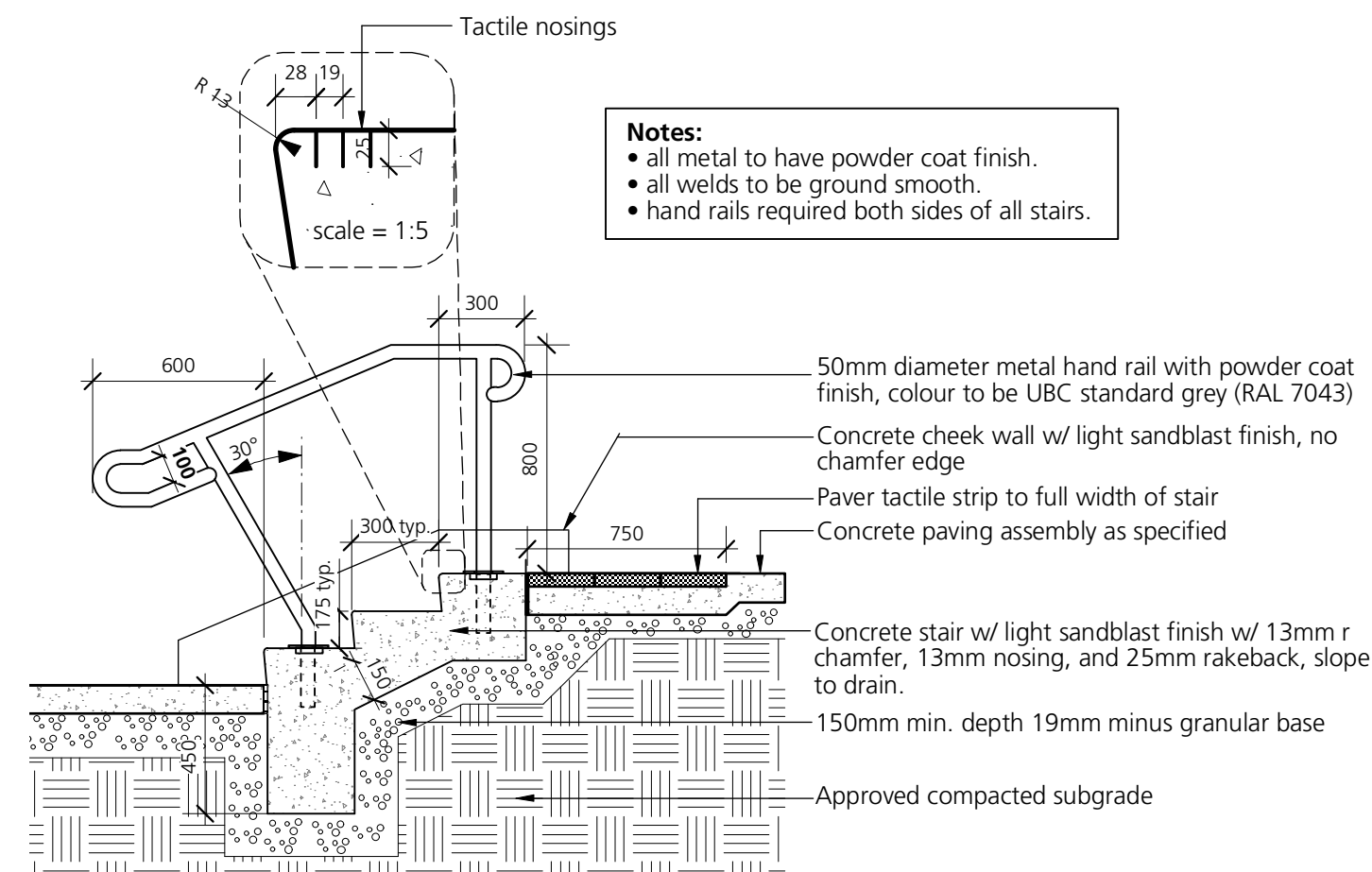

4 Concrete Stair with Metal Handrail
 scale = 1:25

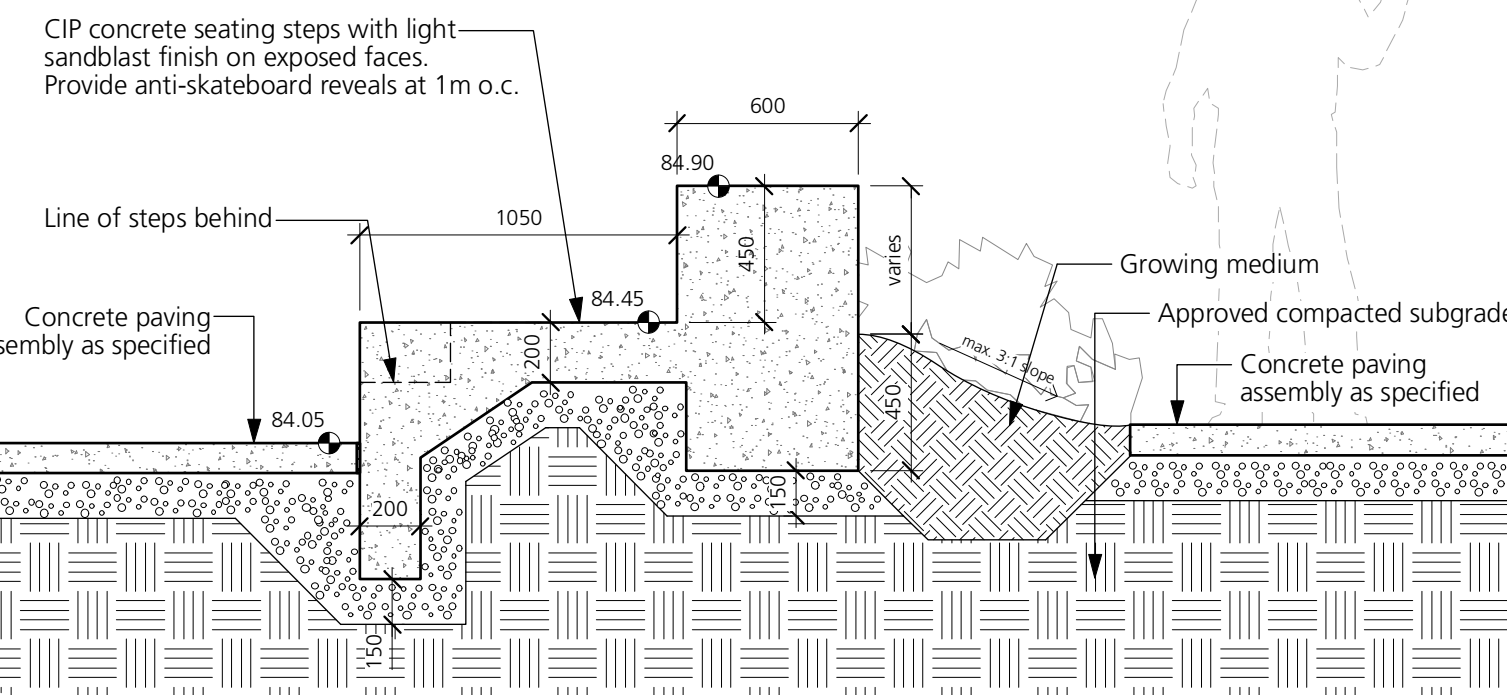

5 Stepped Seating at Spectator Area
 scale = 1:25

NOTE:
 - Fencing contractor is responsible to be familiar with Civil and Electrical layout drawings and to coordinate with General Contractor the location of existing underground drain tile system with layout of auger holes prior to digging.

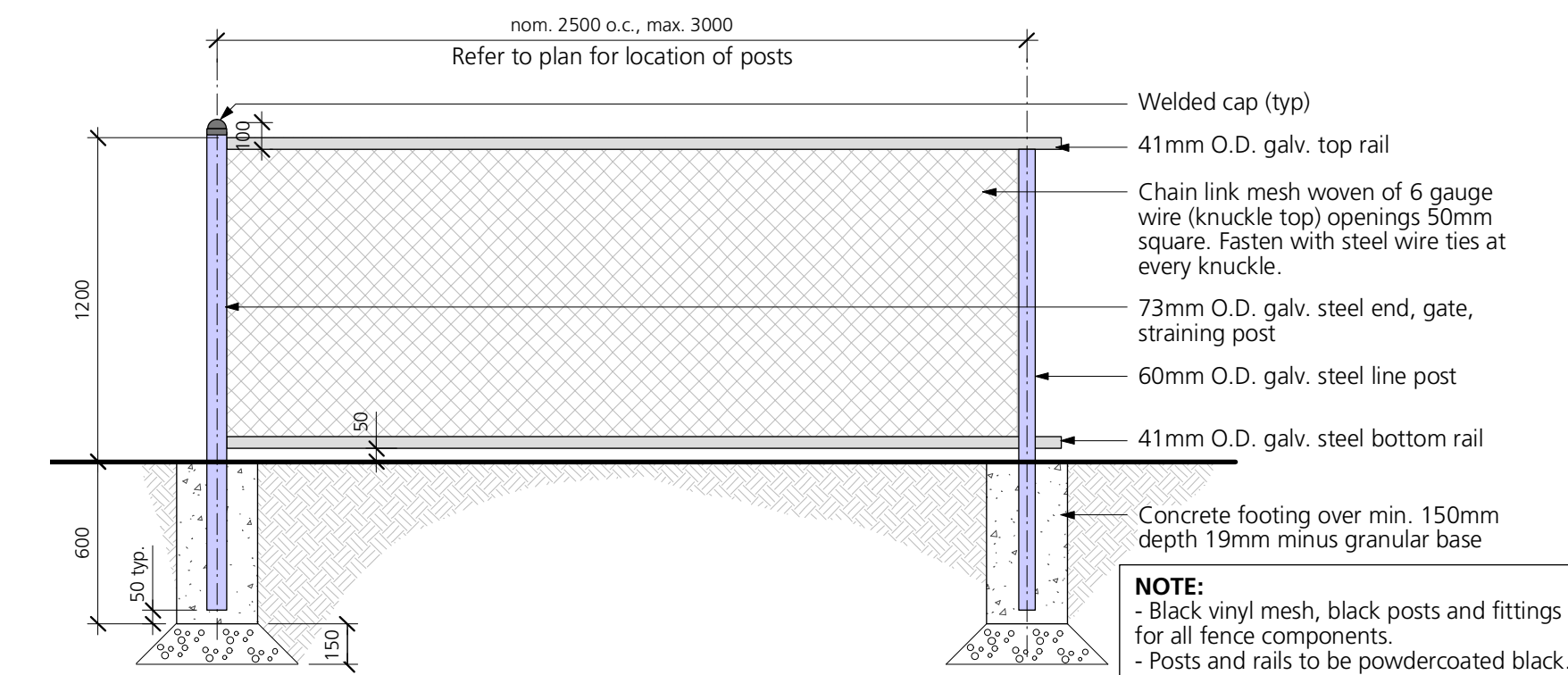

7 1.2m ht. Field Fence
 scale = 1:25

SOCCER BACKSTOP:
 All welded construction - all schedule 40 galvanized pipe c/w 90mm [3 1/2"] O.D. end posts and 60mm [2 3/8"] O.D. line posts as shown all set in concrete footings c/w top, mid and bottom railing pipe - full weld joints, smoothed and galv. paint - 2 coats.
 #6 gauge x 50mm [2"] wire mesh infill chainlink-tied every knuckle no 'G' fittings or wirefast.

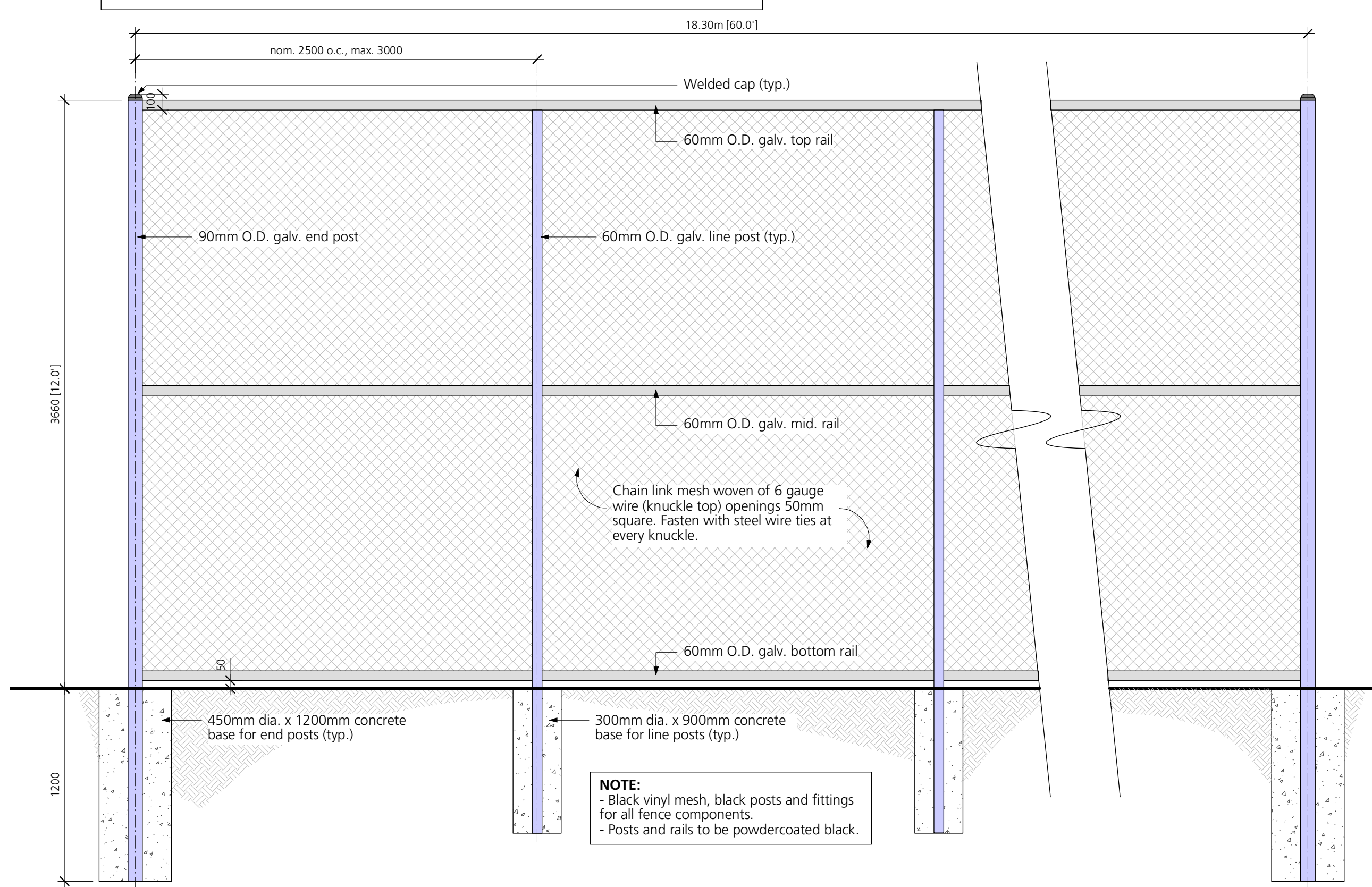

6 3.66m ht. Soccer Backstop
 scale = 1:25

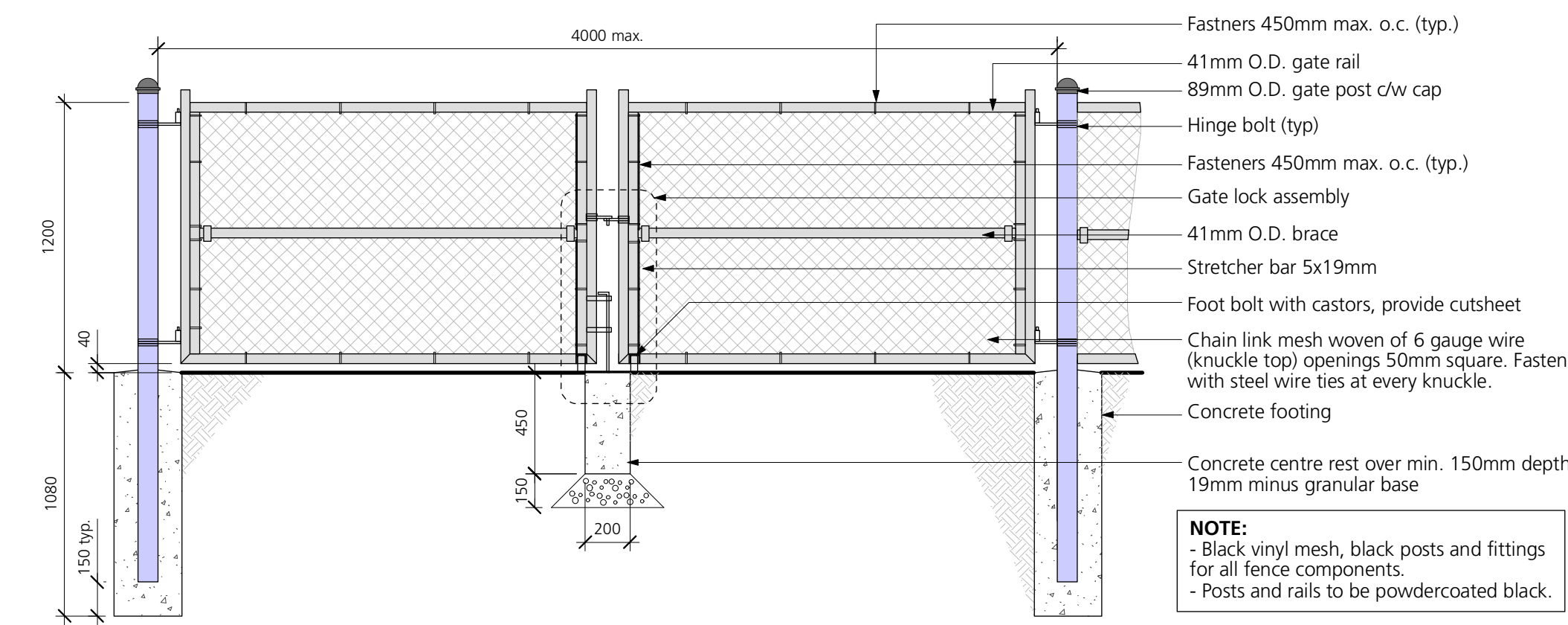

8 1.2m ht. Gate
 scale = 1:25

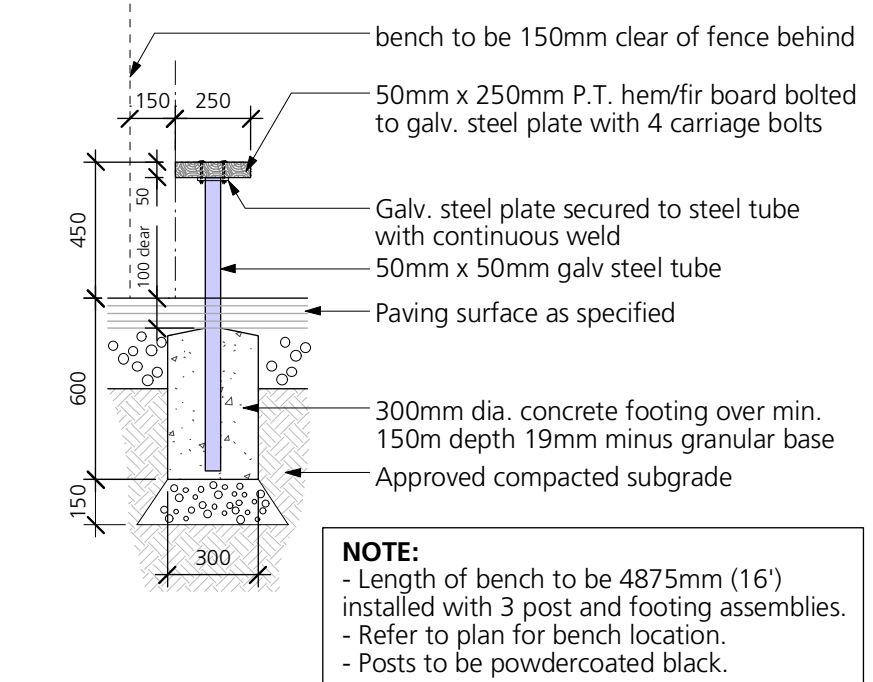

9 Players Bench
 scale = 1:25

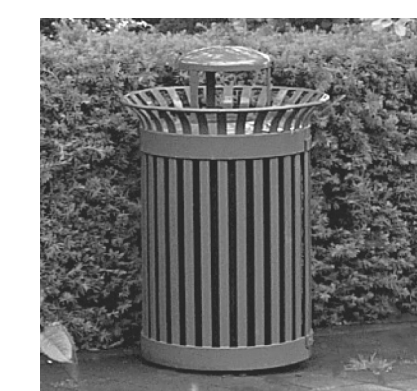

Frances Andrew Site Furnishings
 Series 31 Receptacle R31-1M5
 with side opening
 Powdercoat finish in UBC Standard Grey - RAL 7043

10 Trash Receptacle
 NTS

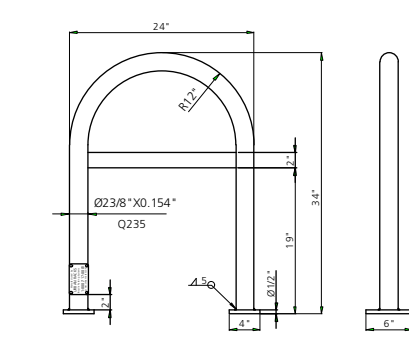

UB1000-USX bike rack with flat horizontal bar, hot-dipped galvanized, available from Urban Racks (888)717-8881
 Mounting to be embedded into 100mm thick concrete pad over 150mm depth 19mm minus crushed granular over approved compacted subgrade. Mount as per manufacturer's instructions.

11 Bike Rack
 scale = 1:25

Bench Available from Frances Andrew
 www.francesandrew.com
 Centennial Series 22-3A Bench - solid cast aluminum frame with IPE slats, powdercoat finish to be UBC Standard Grey - RAL 7043

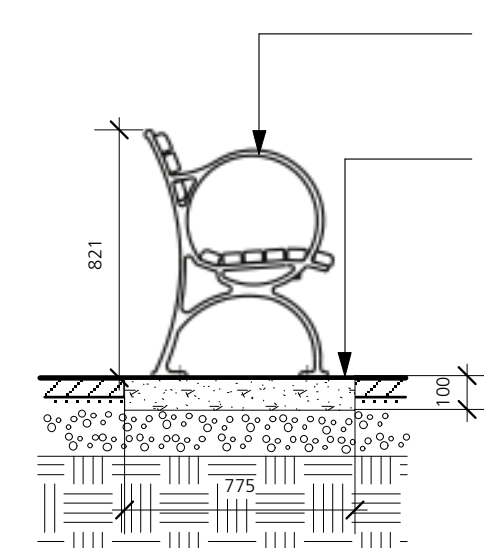

Bench as specified, to be installed as per manufacturer's recommendations
 Bench to be bolted to 100mm thick concrete pad (775mm x 2150mm) over 150mm depth 19mm minus compacted granular subbase

12 Bench
 scale = 1:25



Centennial Series 22-3A Bench
 1720

2 Issue for Infrastructure Permit	07/05/2012
1 Issue for Review	06/11/2012
Revision No.	Date

COPYRIGHT RESERVED
 This drawing is and shall remain the property of R. Kim Perry & Associates Inc. shall retain the copyright therein. This document shall not be reproduced or used for additions or alterations to the project or for the purpose of any other project without the prior written consent of R. Kim Perry & Associates Inc.

Client:
UBC Properties Trust

Project Title:
High School Field

Drawing Title:
Landscape Details

Project North:	Drawn By:	YI
	Checked By:	MP

Scale: as shown
 Job No.: 12-013

Sheet No.: