

BOTANICAL NAME	COMMON NAME	COMMENTS / SIZE
TREES		
<i>Acer circinatum</i>	Vine Maple	multistemmed, 2.5m ht, B&B
<i>Acer macrophyllum</i>	Bigleaf Maple	6cm cal., WB
<i>Prunus x yedoensis 'Akebono'</i>	Akebono Yoshino Cherry	6cm cal., WB
<i>Pinus contorta</i>	Shore Pine	5m ht., wire basket
<i>Pseudotsuga menziesii</i>	Douglas Fir	5m ht., wire basket
<i>Thuja plicata</i>	Western Red Cedar	5m ht., wire basket
SHRUBS		
<i>Ceanothus 'Victoria'</i>	Ceanothus	#2
<i>Dryopteris expansa</i>	Spiny wood fern	#2 pot
<i>Euphorbia martinii</i>	Euphorbia	#2 pot
<i>Gaultheria shallon</i>	Salal	#2 pot
<i>Hydrangea</i>	White Lacecap Hydrangea	#3 pot
<i>Mahonia aquifolium</i>	Tall Oregon Grape	#2 pot
<i>Pennisetum setaceum</i>	Fountain Grass	#2 pot
<i>Polystichum munitum</i>	Swordfern	#2 pot
<i>Prunus laurocerasus 'Otto Luyken'</i>	Laurel	#3 pot
<i>Rhododendron 'Gumpo'</i>	Evergreen Azalea	#2 pot
<i>Rosa gymnocarpa</i>	Baldhip rose	#2 pot
<i>Rosa meidiland 'White'</i>	Meidiland Rose	#3 pot
<i>Sarcococca humilis</i>	Himalayan Sweetbox	#2
<i>Spirea japonica 'Gold Flame'</i>	Pink Spirea	#2 pot
<i>Skimmia japonica</i>	Skimmia	#2
<i>Symphoricarpos albus</i>	Snowberry	#2 pot
<i>Taxus hicksii</i>	Hick's Yew	1.2m ht. min., B&B, 18" OC

PROPOSED GROUNDCOVERS, GRASSES, PERENNIALS & VINES		
<i>Arctostaphylos uva-ursi</i>	Kinnickinnick	#1 pot @ 18" O.C.
<i>Blechnum spicant</i>	Deer Fern	#1 pot @ 18" O.C.
<i>Calamagrostis 'Karl Foerster'</i>	Med. grass	#1 pot @ 18" O.C.
<i>Carex oshimensis 'Evergold'</i>	Evergold Striped Weeping Sedge	#1 pot @ 18" O.C.
<i>Clematis armandii</i>	Evergreen Clematis	#1 pot @ 18" O.C.
<i>Echinacea purpurea 'White Swan'</i>	White Coneflower	#1 pot @ 18" O.C.
<i>Hakonechloa 'aurea'</i>	Golden hakone grass	#1 pot @ 18" O.C.
<i>Helictotrichon sempervirens</i>	Blue Oat Grass	#1 pot @ 18" O.C.
<i>Hemerocallis var.</i>	Daylily	#1 pot @ 18" O.C.
<i>Lavandula 'Munstead'</i>	Lavender	#1 pot @ 18" O.C.
<i>Ligularia dentata 'othello'</i>	Golden Groundsel	#1 pot @ 18" O.C.
<i>Mahonia nervosa</i>	Cascade Oregon Grape	#2 pot
<i>Miscanthus sinensis 'Purpurea'</i>	Purple Switch Grass	#1 pot @ 18" O.C.
<i>Rubecula 'Goldsturm'</i>	Brown Eyed Susan	10cm pot
SODDED LAWN		

MATERIALS LEGEND	
[Symbol]	Hydrapressed Unit Paver Slabs
[Symbol]	Aquapave Permeable Pavers
[Symbol]	Granite Wall
[Symbol]	Planter Wall
[Symbol]	Privacy Screen
[Symbol]	Gravel Strip
[Symbol]	Top of Wall
[Symbol]	Bottom of Wall
[Symbol]	Finish Grade
[Symbol]	Interpolated Grade
[Symbol]	Bench
Refer to Details	



COPYRIGHT RESERVED
 This drawing is and shall remain the property of R. Kim Perry & Associates Inc. and R. Kim Perry & Associates Inc. shall retain the copyright therein. This document shall not be reproduced or used for additions or alterations to the project or for the purpose of any other project without the prior written consent of R. Kim Perry & Associates Inc.

Client:

UBC Properties Trust

Project Title:
Lot 28

Drawing Title:
LANDSCAPE PLAN

Project North: [Compass Rose]
 Drawn By: DS
 Checked By: MP
 Scale: 1:200
 Job No.: 10-008
 Sheet No.:



Blechnum spicant - (Deer Fern)



Lavendula angustifolia



Dahlias



Carex - Green Sedge



Perovskia atriplicifolia (Russian Sage)
 Flower - blooms July through fall



Sedum spectabile 'Autumn Joy' (Stonecrop)
 Flower - blooms later summer/early fall



Cornus alba 'Elegantissima' - (Variegated Dogwood)



Senecio greyii (Senecio)



Echinacea purpurea (Coneflower)
 Flower - blooms June to August



Various Grasses in Pots - Assists with slab/ planting depth conflicts

Perennials and Groundcover

Hardscape and Site Furnishing



Wood Trellis- Courtyard Area



Courtyard Lawn



Privacy Screen - Wood Slats w/ Steel Posts

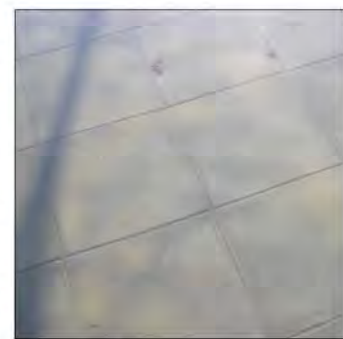

Concrete Unit Pavers



Concrete Wall at Walkout Patio Entry



Steel and lpe Bench - Amenity Areas

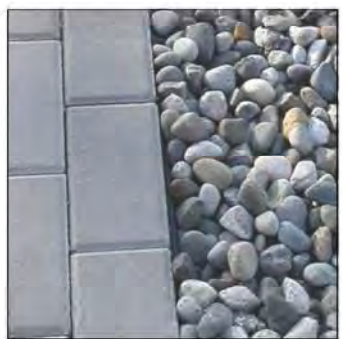

Building Edge Treatment - Pavers and River Stone

Trees



Acer Palmatum - Japanese Maple



Pyrus calleryana 'Chanticleer' - Flowers



Pyrus calleryana 'Chanticleer'



Acer rubrum 'Karpick'



Cornus x nuttalli - Flower



Cornus x nuttalli 'Eddie's White Wonder'

2	ISSUE FOR DP	6/14/10
1	ISSUE FOR PRELIMINARY DP	5/11/10
	Revision No.	Date

COPYRIGHT RESERVED
 This drawing is and shall remain the property of R. Kim Perry & Associates Inc., and R. Kim Perry & Associates Inc. shall retain the copyright therein. This document shall not be reproduced or used for additions or alterations to the project or for the purpose of any other project without the prior written consent of R. Kim Perry & Associates Inc.



Project Title:
LOT 28
 WEBBROOK MALL & GRAY AVENUE
 SOUTH CAMPUS, UBC

Drawing Title:

IMAGE BOARD

Project North:	Drawn By:
	JM
	Checked By:
	MP
Scale:	Job No.:
	10-008
Sheet No.:	

Lot 28 - Tree Survey

18

