



9 Issue for DP Board	02/07/13
8 Issue for DRC	01/10/13
7 Issue for DP	01/03/13
6 Issue for AUDP	12/06/12
5 Issue for DP	11/27/12
4 Issue for DP Board	11/10/10
3 Re-issue for DP	10/28/10
2 Issue for DP	06/24/10
1 Issue for Preliminary DP	05/11/10
Revision No.	Date

COPYRIGHT RESERVED  
This drawing is and shall remain the property of R. Kim Perry & Associates Inc., and R. Kim Perry & Associates Inc. shall retain the copyright therein. This document shall not be reproduced or used for additions or alterations to the project or for the purpose of any other project without the prior written consent of R. Kim Perry & Associates Inc.

Client:



UBC Properties Trust

Project Title:

**Lot 22  
UBC South Campus**

Drawing Title:

**Context Plan**

Project North:



Drawn By:

JG

Checked By:

MP

Scale:

1/16" = 1'0"

Job No.:

10-007

Sheet No.:

**L0.0**



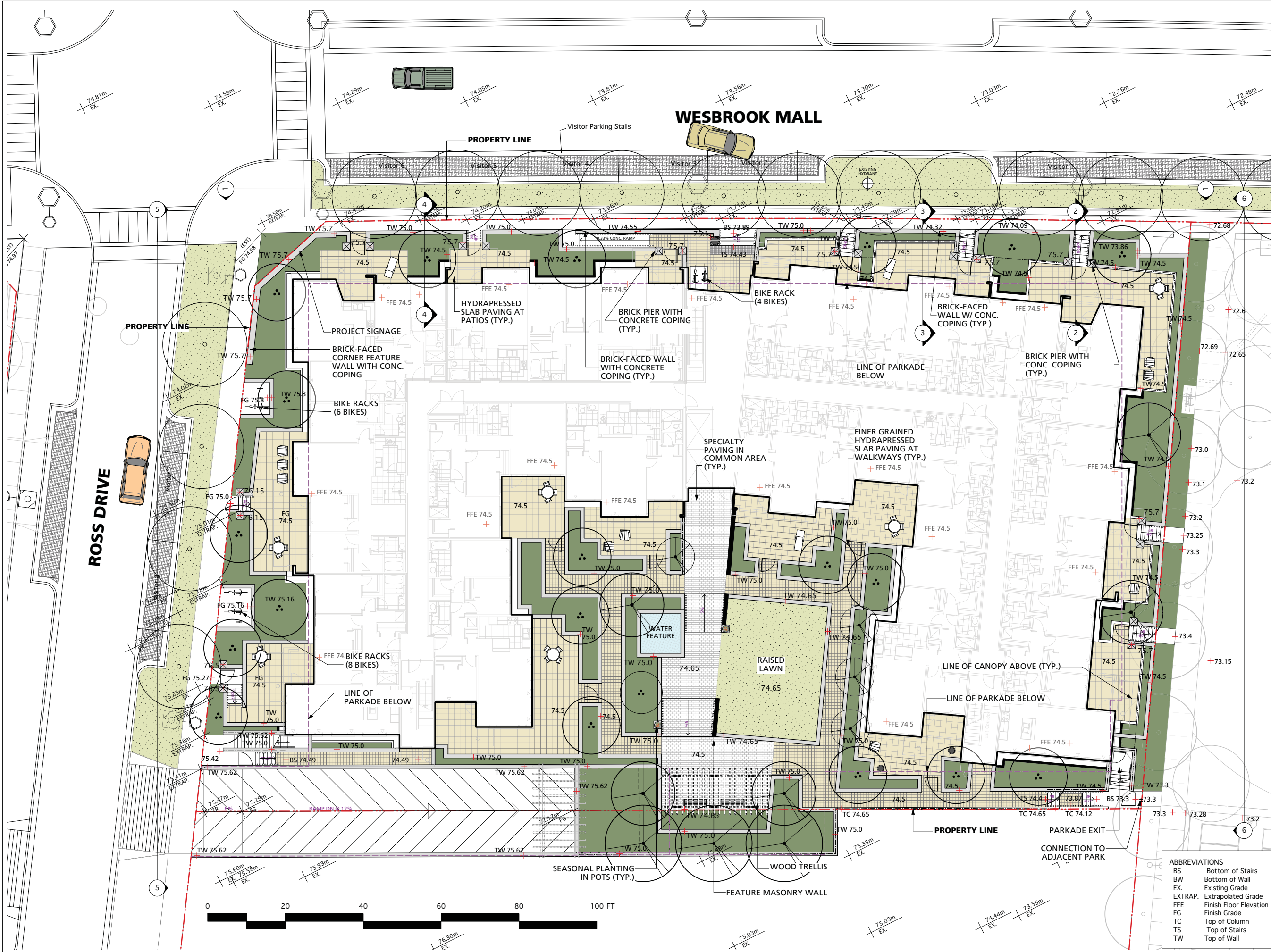

9	Issue for DP Board	02/07/13
8	Issue for DRC	01/10/13
7	Issue for DP	01/03/13
6	Issue for AUDP	12/06/12
5	Issue for DP	11/27/12
4	Issue for DP Board	11/10/10
3	Re-issue for DP	10/28/10
2	Issue for DP	06/24/10
1	Issue for Preliminary DP	05/11/10
Revision No.		Date

COPYRIGHT RESERVED  
This drawing is and shall remain the property of R. Kim Perry & Associates Inc. and R. Kim Perry & Associates Inc. shall retain the copyright therein. This document shall not be reproduced or used for additions or alterations to the project or for the purpose of any other project without the prior written consent of R. Kim Perry & Associates Inc.

Client:  
**UBC Properties Trust**

Project Title:  
**Lot 22  
UBC South Campus**

Drawing Title:  
**Landscape Plan**

Project North:	Drawn By:	JGYI
	Checked By:	MP
Scale:	Job No.:	10-007
Sheet No.:		

ABBREVIATIONS	
BS	Bottom of Stairs
BW	Bottom of Wall
EX.	Existing Grade
EXTRAP.	Extrapolated Grade
FFE	Finish Floor Elevation
FG	Finish Grade
TC	Top of Column
TS	Top of Stairs
TW	Top of Wall

9	Issue for DP Board	02/07/13
8	Issue for DRC	01/10/13
7	Issue for DP	01/03/13
6	Issue for AUDP	12/06/12
5	Issue for DP	11/27/12
4	Issue for DP Board	11/10/10
3	Re-issue for DP	10/28/10
2	Issue for DP	06/24/10
1	Issue for Preliminary DP	05/11/10
Revision No.		Date

COPYRIGHT RESERVED  
This drawing is and shall remain the property of R. Kim Perry & Associates Inc., and R. Kim Perry & Associates Inc. shall retain the copyright therein. This document shall not be reproduced or used for additions or alterations to the project or for the purpose of any other project without the prior written consent of R. Kim Perry & Associates Inc.

Client:



UBC Properties Trust

Project Title:

Lot 22  
UBC South Campus

Drawing Title:

Lighting Plan

Project North:



Drawn By:

JG

Checked By:

MP

Scale:

3/32" = 1'0"

Job No.:

10-007

Sheet No.:

L1.1



LEGEND

PL

POLE LIGHT

AD

ADDRESS LIGHT

WL

WALL LIGHT

FL

FOUNTAIN LIGHT

UL

UP LIGHT

TL

TRELLIS LIGHT

AL

ARCHITECTURAL LIGHT



# WESBROOK MALL

Visitor Parking Stalls

PROPERTY LINE

PROPERTY LINE

LINE OF PARKADE BELOW

Symbol	Qty.	Botanical Name	Common Name	Sched. Size	Remarks
<b>Trees</b>					
Acc	4	<i>Acer circinatum</i>	Vine Maple	2m ht.	
Acp	1	<i>Acer palmatum</i>	Japanese Maple	6cm cal.	
Al	5	<i>Albizia julibrissin f. rosea</i>	Silk Tree	6cm cal.	
CKS	19	<i>Cornus kousa 'Satomi'</i>	Satomi Kousa Dogwood	5cm cal.	
Mk	3	<i>Magnolia kobus</i>	Kobus Magnolia	6cm cal.	
<b>Shrubs</b>					
BmW	11	<i>Buxus microphylla 'Winter Gem'</i>	Winter Gem Boxwood	#2 pot	
CTS	23	<i>Choisya ternata 'Sundance'</i>	Mexican Orange Blossom	#3 pot	
Ho	68	<i>Hebe odora</i>	Boxleaf Hebe	#2 pot	
LnB	102	<i>Lonicera nitida 'Baggesens Gold'</i>	Baggesens Gold Honeysuckle	#5 pot	
TmH	426	<i>Taxus x media 'Hicksii'</i>	Hicksii Yew	4' ht hedge	
Vd	90	<i>Viburnum davidii</i>	David's Viburnum	#3 pot	

Symbol	Qty.	Botanical Name	Common Name	Sched. Size	Remarks
<b>Groundcovers, Ferns, Perennials and Grasses</b>					
Bs	179	<i>Blechnum spicant</i>	Deer Fern	#1 pot	
Clp	33	<i>Carex buechananii</i>	Leatherleaf Sedge	#1 pot	
Cv	54	<i>Coreopsis verticillata</i>	Whorled Coreopsis	#1 pot	
Em	121	<i>Elymus magnellianus</i>	Blue wheatgrass	#1 pot	
Ev	138	<i>Epimedium x versicolor</i>	Bishop's Hat	#1 pot	
EaR	30	<i>Euphorbia amygdaloides 'Rubra'</i>	Euphorbia hybrid	#2 pot	
Ea	59	<i>Euphorbia amygdaloides var. robbiae</i>	Wood Spurge	#1 pot	
Gg	80	<i>Gaillardia grandiflora</i>	Blanket Flower	#1 pot	
Hm	132	<i>Hakonechloa macra 'Aureola'</i>	Japanese Forest Grass	#1 pot	
HsE	47	<i>Hosta sieboldiana 'Elegans'</i>	Blue Hosta	#1 pot	
LsT	90	<i>Ligularia stenocephala 'The Rocket'</i>	Rocket Ligularia	#1 pot	
Op	304	<i>Ophiopogon planiscapus 'Nigrescens'</i>	Black Mondo Grass	#1 pot	
Rh	113	<i>Rudbeckia hirta</i>	Black-eyed Susan	#1 pot	
SoA	42	<i>Salvia officinalis 'Aurea'</i>	Golden Sage	#1 pot	
Sol	54	<i>Salvia officinalis 'Icterina'</i>	Golden Common Sage	#1 pot	
YFB	2	<i>Yucca filamentosa 'Bright Edge'</i>	Variegated Adam's Needle	#1 pot	
Total	2230				

ROSS DRIVE

Visitor 7

Visitor 8

LINE OF PARKADE BELOW

SOD

LINE OF CANOPY ABOVE (TYP.)

LINE OF PARKADE BELOW

PROPERTY LINE

0 20 40 60 80 100 FT

8	Issue for DP Board	02/07/13
7	Issue for DRC	01/10/13
6	Issue for DP	01/03/13
5	Issue for AUDP	12/06/12
4	Issue for DP	11/27/12
3	Issue for DP Board	11/10/10
2	Re-issue for DP	10/28/10
1	Issue for DP	06/24/10
Revision No.		Date

COPYRIGHT RESERVED  
This drawing is and shall remain the property of R. Kim Perry & Associates Inc., and R. Kim Perry & Associates Inc. shall retain the copyright therein. This document shall not be reproduced or used for additions or alterations to the project or for the purpose of any other project without the prior written consent of R. Kim Perry & Associates Inc.

Client:



UBC Properties Trust

Project Title:

Lot 22  
UBC South Campus

Drawing Title:

Planting Plan

Project North:



Drawn By:

JG/CK/YI

Checked By:

MP

Scale:

3/32" = 1'0"

Job No.:

10-007

Sheet No.:

L2.0



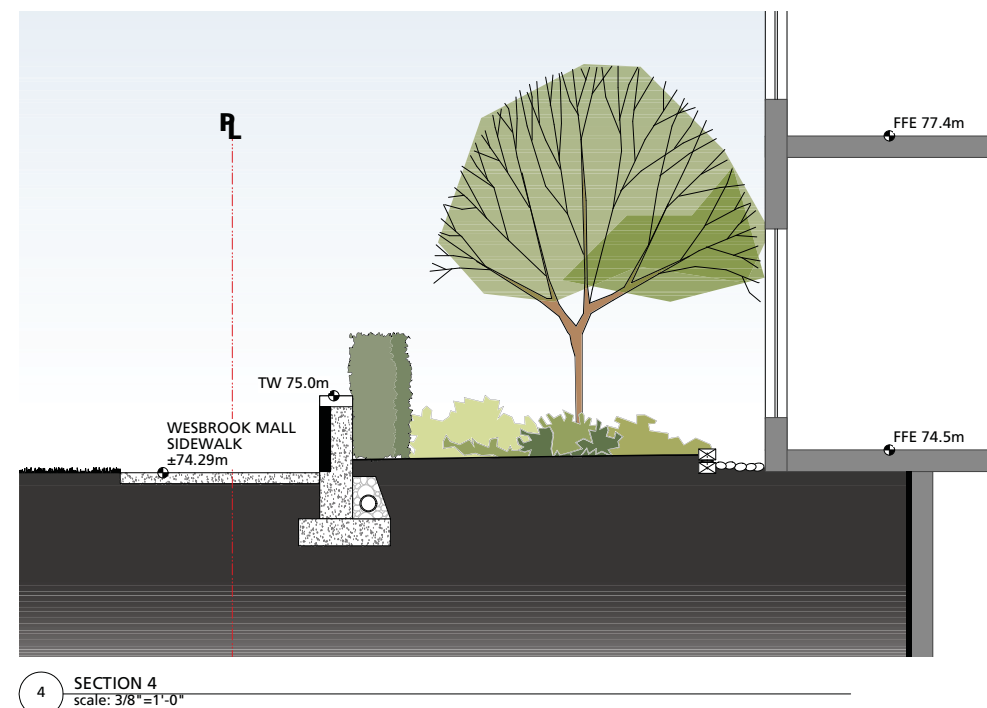
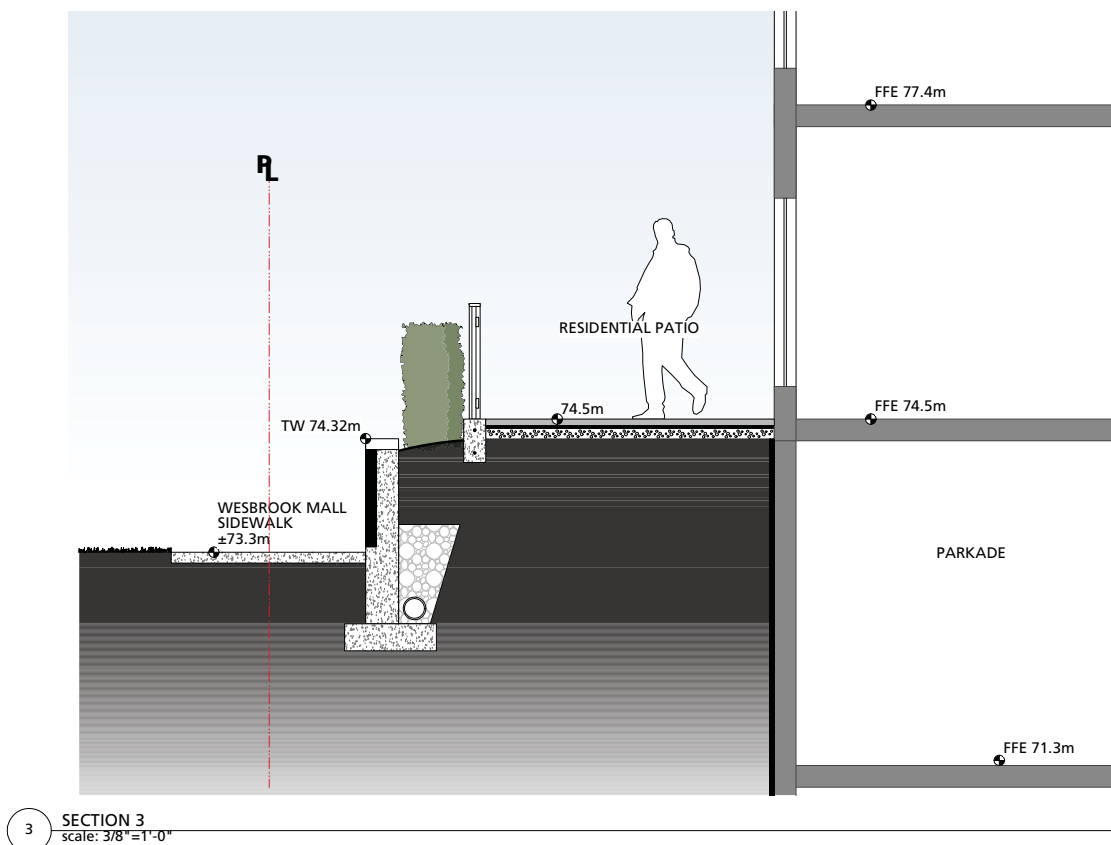
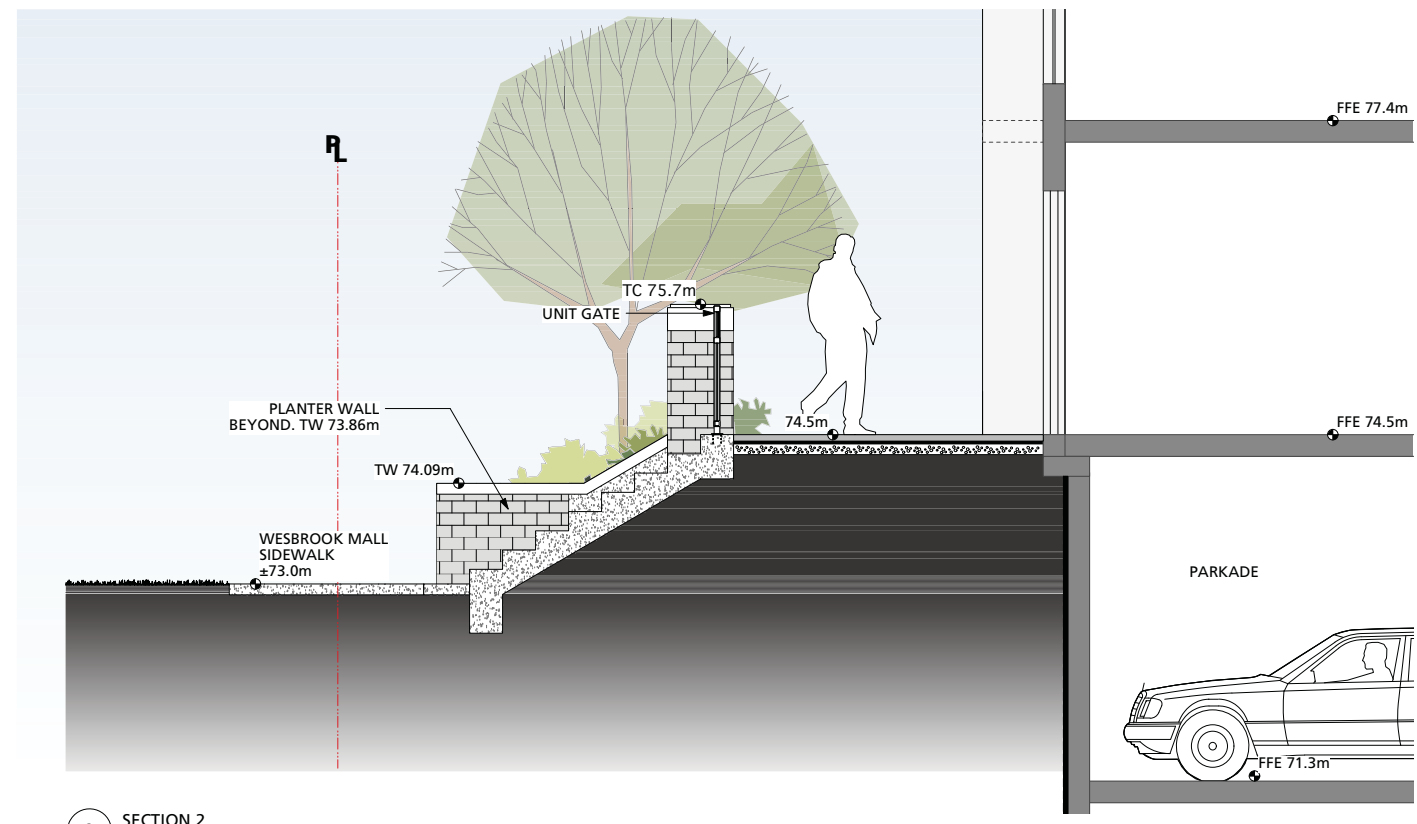
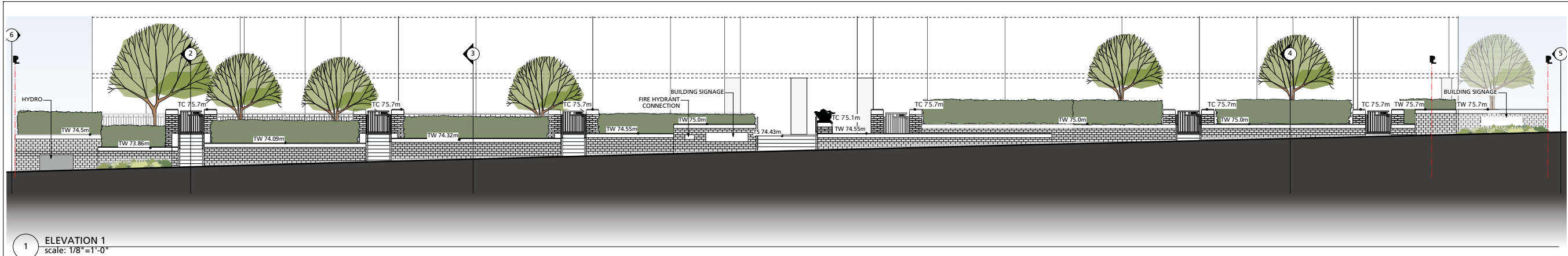

8	Issue for DP Board	02/07/13
7	Issue for DRC	01/10/13
6	Issue for DP	01/03/13
5	Issue for AUDP	12/06/12
4	Issue for DP	11/27/12
3	Issue for DP Board	11/10/10
2	Re-issue for DP	10/28/10
1	Issue for DP	06/24/10
Revision No.		Date

COPYRIGHT RESERVED

This drawing is and shall remain the property of R. Kim Perry & Associates Inc., and R. Kim Perry & Associates Inc. shall retain the copyright therein. This document shall not be reproduced or used for additions or alterations to the project or for the purpose of any other project without the prior written consent of R. Kim Perry & Associates Inc.

**Client:**



**UBC Properties Trust**

Project Title: **Lot 22  
UBC South Campus**

Drawing Title:

**Landscape  
Sections / Elevations**

Project North:	Drawn By:	JG/YI
	Checked By:	MP
Scale:	Job No.:	
As Shown	10-007	
Sheet No.:		



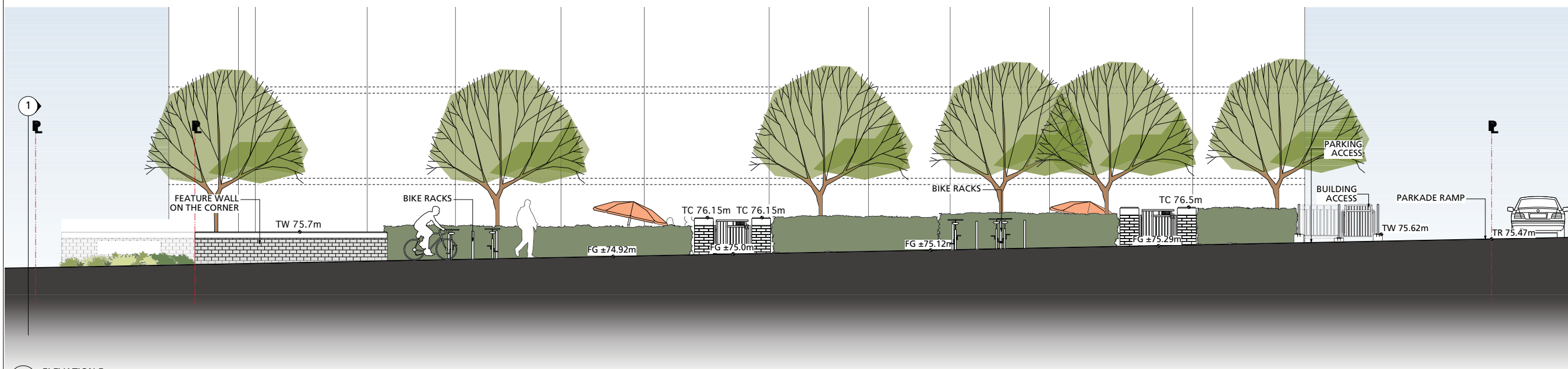

5 ELEVATION 5  
scale: 3/16"=1'-0"

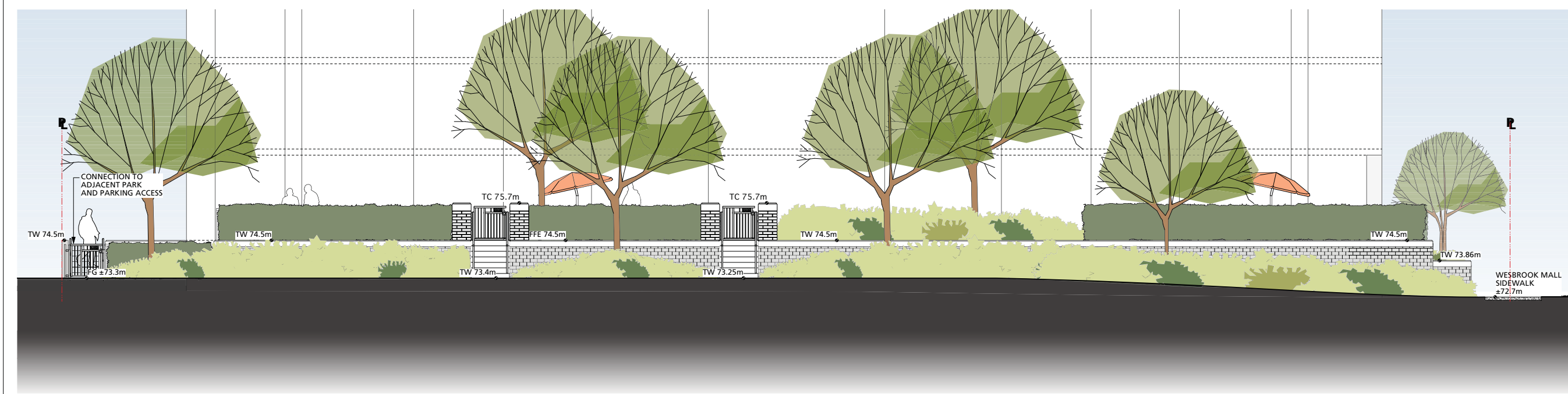

6 ELEVATION 6  
scale: 3/16"=1'-0"

8 Issue for DP Board	02/07/13
7 Issue for DRC	01/10/13
6 Issue for DP	01/03/13
5 Issue for AUDP	12/06/12
4 Issue for DP	11/27/12
3 Issue for DP Board	11/10/10
2 Re-issue for DP	10/28/10
1 Issue for DP	06/24/10
Revision No.	Date

**COPYRIGHT RESERVED**  
This drawing is and shall remain the property of R. Kim Perry & Associates Inc., and R. Kim Perry & Associates Inc. shall retain the copyright therein. This document shall not be reproduced or used for additions or alterations to the project or for the purpose of any other project without the prior written consent of R. Kim Perry & Associates Inc.

Client:

**UBC Properties Trust**

Project Title:

**Lot 22  
UBC South Campus**

Drawing Title:

**Landscape  
Sections / Elevations**

Project North:	Drawn By:	JGYI
	Checked By:	MP
Scale:	Job No.:	10-007
As Shown		
Sheet No.:		





*Elymus magellanicus* - (Blue Wheatgrass)



*Blechnum spicant* - (Deer Fern)



*Salvia officinalis* - (Garden sage)



Gaillardias



Carex - Green Sedge



*Euphorbia amygdaloides 'Purpurea'*  
- (Purple Wood Spurge)



*Choisya ternata 'Sundance'*  
- (Mexican Orange Blossom)



*Lonicera nitida 'Baggesen's Gold'*  
- (Baggesen's Gold Boxleaf Honeysuckle)



*Hebe odorata* - (Boxleaf Hebe)



*Rudbeckia hirta* - (Black-eyed Susan)



Various Grasses in Pots - Assists with  
slab/ planting depth conflicts

## Perennials and Groundcover

## Trees

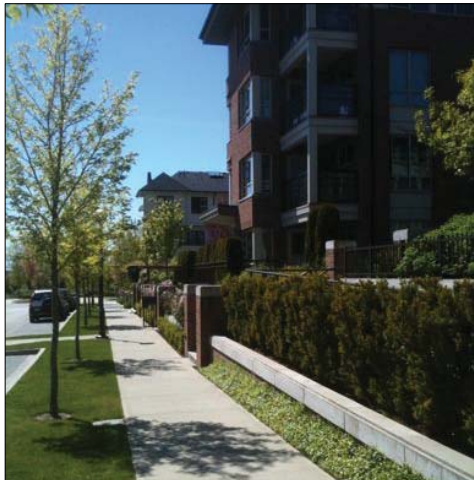

Streetscape Precedent - Lot 16

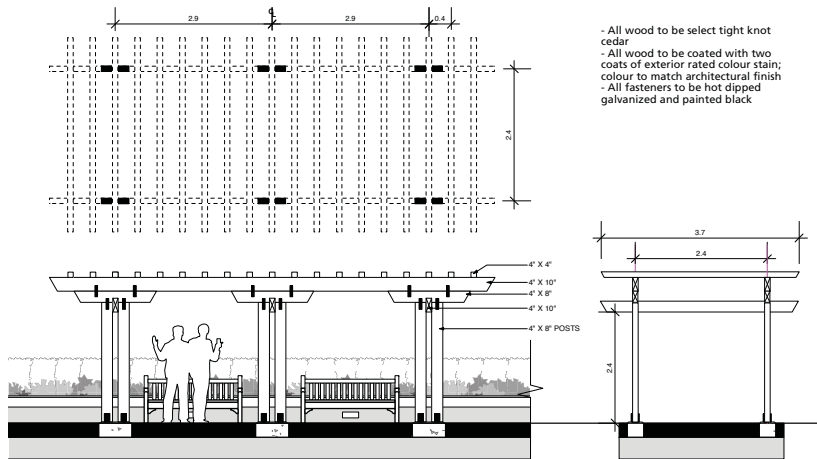

Wood Trellis



*Acer palmatum* - Japanese Maple



*Cornus kousa* - Flowers



*Albizia julibrissin*



*Pyrus calleryana 'Chanticleer'* - Flowers



*Cornus kousa*



*Albizia julibrissin* - Flowers

8 Issue for DP Board	02/07/13
7 Issue for DRC	01/10/13
6 Issue for DP	01/03/13
5 Issue for DP	11/27/12
4 Issue for DP Board	11/10/10
3 Re-issue for DP	10/28/10
2 Issue for DP	06/24/10
1 Issue for Preliminary DP	05/11/10
Revision No.	Date

COPYRIGHT RESERVED  
This drawing is and shall remain the property of R. Kim Perry & Associates Inc., and R. Kim Perry & Associates Inc. shall retain the copyright therein. This document shall not be reproduced or used for additions or alterations to the project or for the purpose of any other project without the prior written consent of R. Kim Perry & Associates Inc.

Client:



**UBC Properties Trust**

Project Title:

**Lot 22  
UBC South Campus**

Drawing Title:

**Image Board**

Project North:

Drawn By:

JG/JM/YI

Checked By:

MP

Scale:

Job No.:

NTS

10-007

Sheet No.:

**L4.0**



Entry Column - Lot 16



Courtyard Lawn - Lot 16

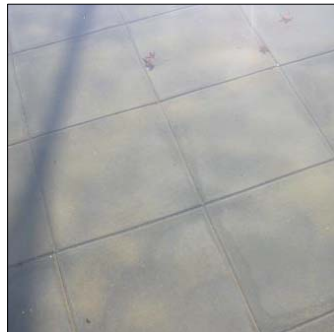

Concrete Unit Pavers

- a) Abbotsford Concrete  
Texada Paver, Natural  
b) Abbotsford Concrete  
Double Standard, Natural  
c) Abbotsford Concrete  
California Paver, Desert  
Sand

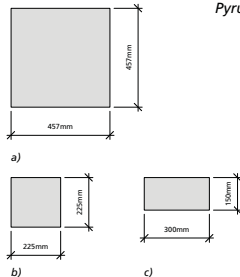

Privacy Screen - Wood Slats w/ Steel Posts

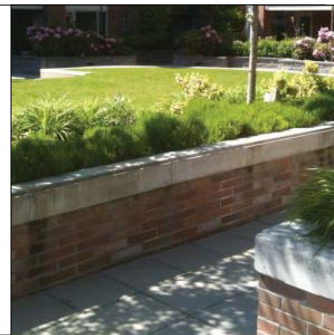

Raised Lawn - Lot 16



Building Edge Treatment - Pavers and River Stone

## Hardscape and Site Furnishing