

**ROSITCH
HEMPHILL
and
ASSOCIATES**
ARCHITECTS

PILKINGTON HOUSE
10 - 120 POWELL STREET
VANCOUVER, B.C.
CANADA
V 6 A 1 G 1
TEL. (604) 669-6002
FAX. (604) 669-1091

NO. ISSUED: 1. PRE-OPA 2. DP APPLICATION
DATE: 05 MAY 2010 14 JUN 2010

NO. REVISION: DATE:

This drawing as an instrument of service is the property of Rositch Hemphill and Associates, Architects and may not be reproduced without the firm's permission. All information shown on the drawing is for use in this specific project only and shall not be used otherwise without written permission from this office. Contractors shall verify and be responsible for all dimensions on the job and this office shall be informed of any discrepancies and variations shown on drawing.

ARCHITECTURAL SEAL

CLIENT
UBC PROPERTIES TRUST
Suite 101-455 Great Northern Way, Vancouver, B.C.

PROJECT
LOT 28
WESBROOK MALL & GRAY AVENUE
SOUTH CAMPUS, UBC

DRAWING TITLE
**MATERIAL
SCHEDULE
BUILDING 1**

DATABASE: 0924-01.dwg
PLOT (PLOT): 1-1
SCALE: 3/16" = 1'-0"
DATE: MAR. 2010
DRAWN: LB
CHECKED: KSH

PLOT NO: 0924

DWG. NO.
A4.0a

PLOT DATE: 14 JUN 2010

MATERIAL LEGEND			
1	ROOF : HEAVY PROFILE ASPHALT SHINGLES	- PREFINISHED	'WEATHERWOOD'
2	(2"x12") ROOF FASCIA		
3	FIBER BOARD CEMENT (WOOD BATTEN) - BOARD & BATTERN		
4	FIBER BOARD CEMENT HORIZONTAL SIDING		
5	BRICK VENEER		
5.5	BRICK (WINDOW SILLS AND HEADERS)		
6	ALUM. GUARDRAIL W/ TEMPERED GLASS INSERT		
7	DBLE. GLAZED THERM. BROKEN VINYL WINDOW & DOOR FRAME		
8	WOOD TRIM BAND		
9	BALCONY WOOD FASCIA		
10	WINDOW & DOOR WOOD TRIM - TYP.		
11	NATURAL CEDAR TIMBER COLUMN		
12	NATURAL CEDAR WOOD CLADDING		
13	ALUM. STOREFRONT WINDOWS AND DOORS AT ENTRY		
14	NATURAL WOOD CEDAR SOFFIT (ENTRY, FEATURE CORNERS)		
15	VINYL BEADED SOFFIT		
16	EXPOSED ARCHITECTURAL CONCRETE		
17	LIGHT FIXTURES		

NOTE: CORNER TRIMS TO MATCHED ADJACENT EXTERIOR COLOR.



① ROOF : HEAVY PROFILE ASPHALT SHINGLES
'WEATHERWOOD'



② (2"x12") ROOF FASCIA



③ FIBER BOARD CEMENT (WOOD BATTEN) -
BOARD & BATTERN

⑩ DOOR & WINDOW TRIM



④ FIBER BOARD CEMENT HORIZONTAL SIDING



⑤ BRICK VENEER

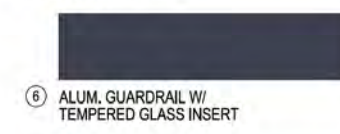

⑥ ALUM. GUARDRAIL W/
TEMPERED GLASS INSERT



⑧ WOOD TRIM BAND

⑨ BALCONY WOOD FASCIA

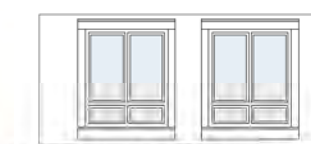

⑦ DBLE. GLAZED THERM. BROKEN VINYL
WINDOW & DOOR FRAME



⑬ ALUM. STOREFRONT WINDOWS AND DOORS
AT ENTRY



⑤.5 BRICK WINDOW SILL AND HEADERS



⑪ NATURAL CEDAR TIMBER COLUMN

⑫ NATURAL CEDAR WOOD CLADDING



⑯ EXPOSED ARCHITECTURAL CONCRETE

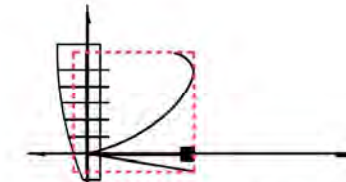

**ROSITCH
HEMPHILL
ARCHITECTS**

PILKINGTON HOUSE
10 - 120 POWELL STREET
VANCOUVER, B.C.
CANADA
V 6 A 1 G 1
TEL. (604) 669-6002
FAX. (604) 669-1091

NO. REVISION: DATE:
1. PRE-OPA 05 MAY 2010
2. DP APPLICATION 14 JUN 2010

MATERIAL LEGEND			
1	ROOF : HEAVY PROFILE ASPHALT SHINGLES	- PREFINISHED	'WEATHERWOOD'
2	(2"x12") ROOF FASCIA		
3	FIBER BOARD CEMENT (WOOD BATTEN) - BOARD & BATTERN		
4	FIBER BOARD CEMENT HORIZONTAL SIDING		
5	BRICK VENEER		
5.5	BRICK (WINDOW SILLS AND HEADERS)		
6	ALUM. GUARDRAIL W/ TEMPERED GLASS INSERT		
7	DBLE. GLAZED THERM. BROKEN VINYL WINDOW & DOOR FRAME		
8	WOOD TRIM BAND		
9	BALCONY WOOD FASCIA		
10	WINDOW & DOOR WOOD TRIM - TYP.		
11	NATURAL CEDAR TIMBER COLUMN		
12	NATURAL CEDAR WOOD CLADDING		
13	ALUM. STOREFRONT WINDOWS AND DOORS AT ENTRY		
14	NATURAL WOOD CEDAR SOFFIT (ENTRY, FEATURE CORNERS)		
15	VINYL BEADED SOFFIT		
16	EXPOSED ARCHITECTURAL CONCRETE		
17	LIGHT FIXTURES		

NOTE: CORNER TRIMS TO MATCHED ADJACENT EXTERIOR COLOR.



NO. REVISION: DATE:

This drawing as an instrument of service is the property of Rositch Hemphill and Associates, Architects and may not be reproduced without the firm's permission. All information shown on the drawing is for use in this specific project only and shall not be used otherwise without written permission from this office. Contractors shall verify and be responsible for all dimensions on the job and this office shall be informed of any discrepancies and variations shown on drawing.

ARCHITECTURAL SEAL:

CLIENT:
UBC PROPERTIES TRUST
Suite 101-455 Great Northern Way, Vancouver, B.C.

PROJECT:
LOT 28
WESBROOK MALL & GRAY AVENUE
SOUTH CAMPUS, UBC

DRAWING TITLE:
MATERIAL SCHEDULE BUILDING 2

DATABASE: 0924-4.0.Lwg
PLOT PROCK: 1-1
SCALE: 3/16" = 1'-0"
DATE: MAR. 2010
DRAWN: LB
CHECKED: KSH

PLOT NO: 0924

DWG. NO.: **A4.0b**

PLOT DATE: 14 JUN 2010





9:00 AM



12:00 PM



3:00 PM

21 SEPTEMBER EQUINOX

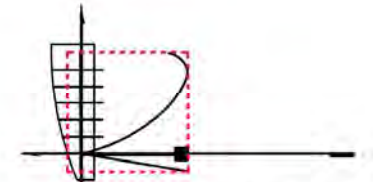

**ROSITCH
HEMPHILL**
a n d
ASSOCIATES
ARCHITECTS

PILKINGTON HOUSE
10 - 120 POWELL STREET
VANCOUVER, B.C.
CANADA
V 6 A 1 G 1
TEL. (604) 669-6002
FAX: (604) 669-1091

NO.	ISSUED	DATE
1.	PRE-CPA	05 MAY 2010
2.	DP APPLICATION	14 JUN 2010

NO.	REVISION	DATE

This drawing as an instrument of service is the property of Rositch Hemphill and Associates, Architects and may not be reproduced without the firm's permission. All information shown on the drawing is for use in this specific project only and shall not be used otherwise without written permission from this office. Contractors shall verify and be responsible for all dimensions on the job and this office shall be informed of any discrepancies and variations shown on drawing.

ARCHITECTURAL SEAL:

CLIENT:
UBC PROPERTIES TRUST
Suite 101-655 Great Northern Way, Vancouver, B.C.

PROJECT:
LOT 28
WESBROOK MALL & GRAY AVENUE
SOUTH CAMPUS, UBC

DRAWING TITLE:
SHADOW DIAGRAM

DRAWING: 0924-6.0.dwg
PLOT FACTOR: 1-1
SCALE: AS NOTED
DATE: MAR. 2010
DRAWN: LB
CHECKED: KSH

PROJ. NO. 0924

DWG. NO.
A6.0

PLOT DATE: 14 JUN 2010

