

KEY MAP



SITE NAME: UBC SOUTH - TAPESTRY

SITE ID: BC1160

**LOCATION: 3338 WESTBROOK MALL (UBC)
VANCOUVER, BC**

LEGAL : PARCEL A, DISTRICT LOT 6494, GROUP 1,
NEW WESTMINSTER DISTRICT, PLAN BCP33333

DRAWING LIST:

S101	TITLE PAGE
S301	ROOF PLAN
S302	EQUIPMENT LAYOUT
S303	ANTENNA LAYOUTS
S401	NORTH ELEVATION
S402	SOUTH ELEVATION
S403	EAST AND WEST ELEVATIONS

	2014.06.12	ISSUED FOR CLIENT REVIEW
	2014.05.08	ISSUED FOR CLIENT REVIEW
	2014.04.14	ISSUED FOR CLIENT REVIEW
	2013.01.22	ISSUED FOR CLIENT REVIEW
	2011.07.28	ISSUED FOR CLIENT REVIEW
	2011.07.07	ISSUED FOR CLIENT REVIEW
No.:	Date:	Description:

Revisions:		
Date:	JUL 2011	Drawing:
Scale:	NA	S101
Drawn:	JL/GH	
Checked:	GF	
Project:	211291	Of

Copyright Reserved.
This plan and design are, and at all times remain the exclusive property of GS Sayers Engineering Ltd. and cannot be used or reproduced without written consent. Written dimensions shall have precedence over scaled dimensions. Contractors shall verify and be responsible for all dimensions and conditions on the job and this office shall be informed of any variations from the dimensions and conditions shown on the drawings.
Sketches may be issued which augment or alter the information presented on this drawing. It is the responsibility of parties using this drawing to ensure that they are in possession of all such sketches.

GS Sayers
ENGINEERING LTD.

1661 West 5th Avenue
Vancouver, BC V6J 1N5
T: 604.734.8822
F: 604.734.8842
www.glotmansimpson.com

Project: UBC SOUTH - TAPESTRY
3338 WESTBROOK MALL (UBC), VAN., BC



Site ID: **BC1160**
Sheet Title: **TITLE PAGE**

LEGEND:

- ★ - INDICATES PARTICULAR ATTENTION SHOULD BE GIVEN TO WHAT IS NOTED ON THE DRAWING
- (E) - DENOTES EXISTING
- (TYP) - DENOTES TYPICAL

NOTES:

1. ROOF PLAN INFORMATION WAS OBTAIN FROM DRAWINGS PREPARED BY DYS ARCHITECTURE DATED, JULY 28, 2008.

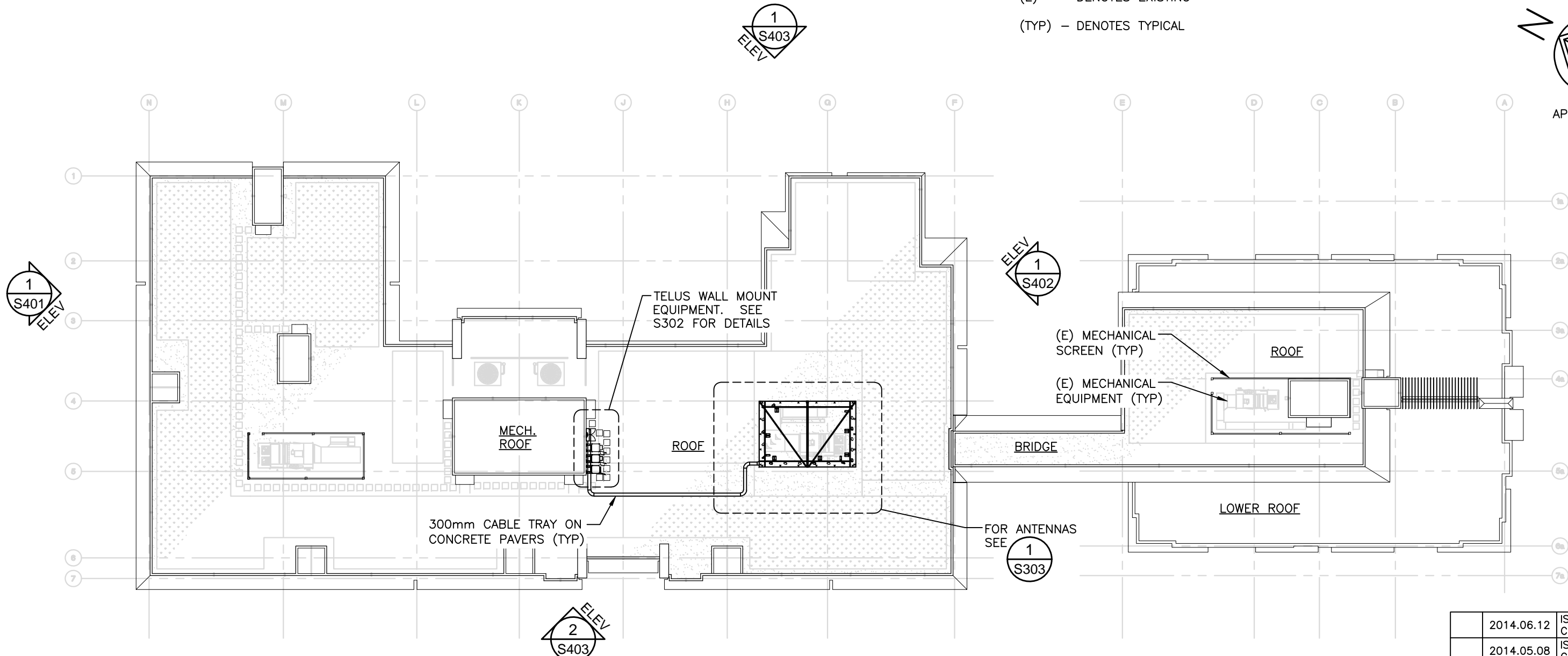
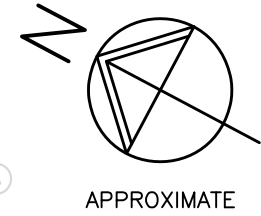

1 ROOF PLAN
1:400

No.:	Date:	Description:
	2014.06.12	ISSUED FOR CLIENT REVIEW
	2014.05.08	ISSUED FOR CLIENT REVIEW
	2014.04.14	ISSUED FOR CLIENT REVIEW
	2013.01.22	ISSUED FOR CLIENT REVIEW
	2011.07.28	ISSUED FOR CLIENT REVIEW
	2011.07.07	ISSUED FOR CLIENT REVIEW

Revisions:		Drawing:
Date:	JUL 2011	
Scale:	1:400	
Drawn:	JL/GH	Of
Checked:	GF	
Project:	211291	

Copyright Reserved.
This plan and design are, and at all times remain the exclusive property of GS Sayers Engineering Ltd. and cannot be used or reproduced without written consent. Written dimensions shall have precedence over scaled dimensions. Contractors shall verify and be responsible for all dimensions and conditions on the job and this office shall be informed of any variations from the dimensions and conditions shown on the drawings. Sketches may be issued which augment or alter the information presented on this drawing. It is the responsibility of parties using this drawing to ensure that they are in possession of all such sketches.

GS Sayers
ENGINEERING LTD.
1661 West 5th Avenue
Vancouver, BC V6J 1N5
T: 604.734.8822
F: 604.734.8842
www.glotmansimpson.com

Project: UBC SOUTH - TAPESTRY
3338 WESTBROOK MALL (UBC), VAN., BC
Site ID: BC1160
TELUS

Sheet Title:
ROOF PLAN

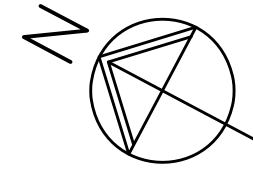
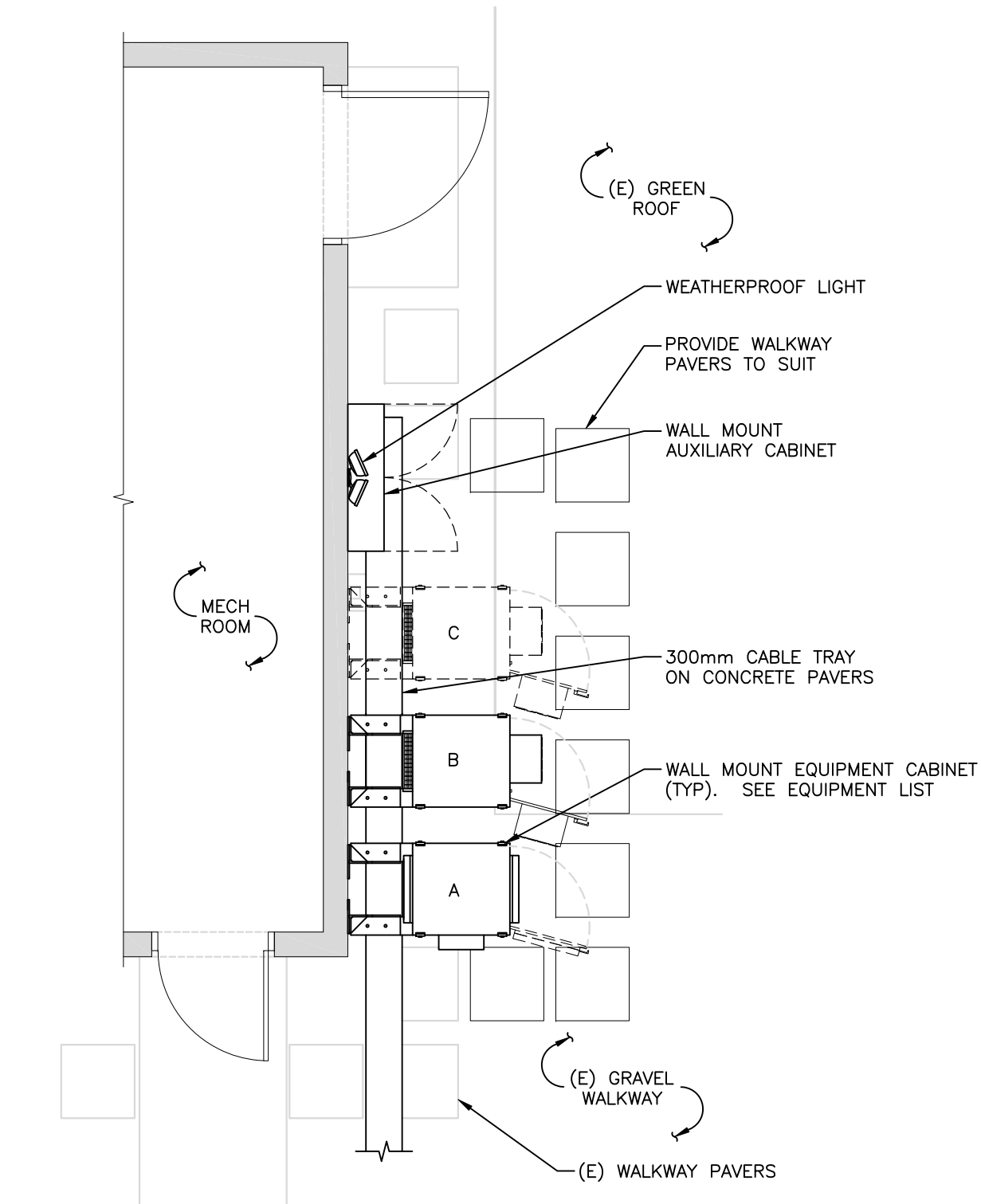

APPROXIMATE

LEGEND:

- INDICATES PARTICULAR ATTENTION SHOULD BE GIVEN TO WHAT IS NOTED ON THE DRAWING
- DENOTES (E) CONCRETE STRUCTURE
- (E) - DENOTES EXISTING
- (TYP) - DENOTES TYPICAL

EQUIPMENT LIST:	
A.	Te20u POWER (1100kg)
B.	Te20u (1100kg)
C.	FUTURE Te20u (1100kg)

1
S301
EQUIPMENT LAYOUT
1:50

	2014.06.12	ISSUED FOR CLIENT REVIEW
	2014.05.08	ISSUED FOR CLIENT REVIEW
	2014.04.14	ISSUED FOR CLIENT REVIEW
	2013.01.22	ISSUED FOR CLIENT REVIEW
	2011.07.28	ISSUED FOR CLIENT REVIEW
	2011.07.07	ISSUED FOR CLIENT REVIEW
No.:	Date:	Description:

Revisions:		
Date:	JUL 2011	Drawing:
Scale:	1:50	S302
Drawn:	JL/GH	
Checked:	GF	
Project:	211291	Of

Copyright Reserved.
This plan and design are, and at all times remain the exclusive property of GS Sayers Engineering Ltd. and cannot be used or reproduced without written consent. Written dimensions shall have precedence over scaled dimensions. Contractors shall verify and be responsible for all dimensions and conditions on the job and this office shall be informed of any variations from the dimensions and conditions shown on the drawings.
Sketches may be issued which augment or alter the information presented on this drawing. It is the responsibility of parties using this drawing to ensure that they are in possession of all such sketches.

GS·Sayers
ENGINEERING LTD.

1661 West 5th Avenue
Vancouver, BC V6J 1N5
T: 604.734.8822
F: 604.734.8842
www.glotmansimpson.com

Project: UBC SOUTH - TAPESTRY
3338 WESTBROOK MALL (UBC), VAN., BC



Site ID: **BC1160**
Sheet Title: **EQUIPMENT LAYOUT**

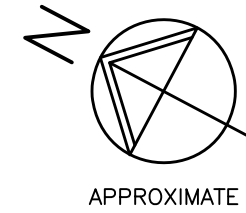

- LEGEND:**
- ★ - INDICATES PARTICULAR ATTENTION SHOULD BE GIVEN TO WHAT IS NOTED ON THE DRAWING
 - ⊕ - DENOTES ANTENNA POSITION
 - (E) - DENOTES EXISTING
 - (TYP) - DENOTES TYPICAL
 - FRP - DENOTES FIBER REINFORCED POLYMER

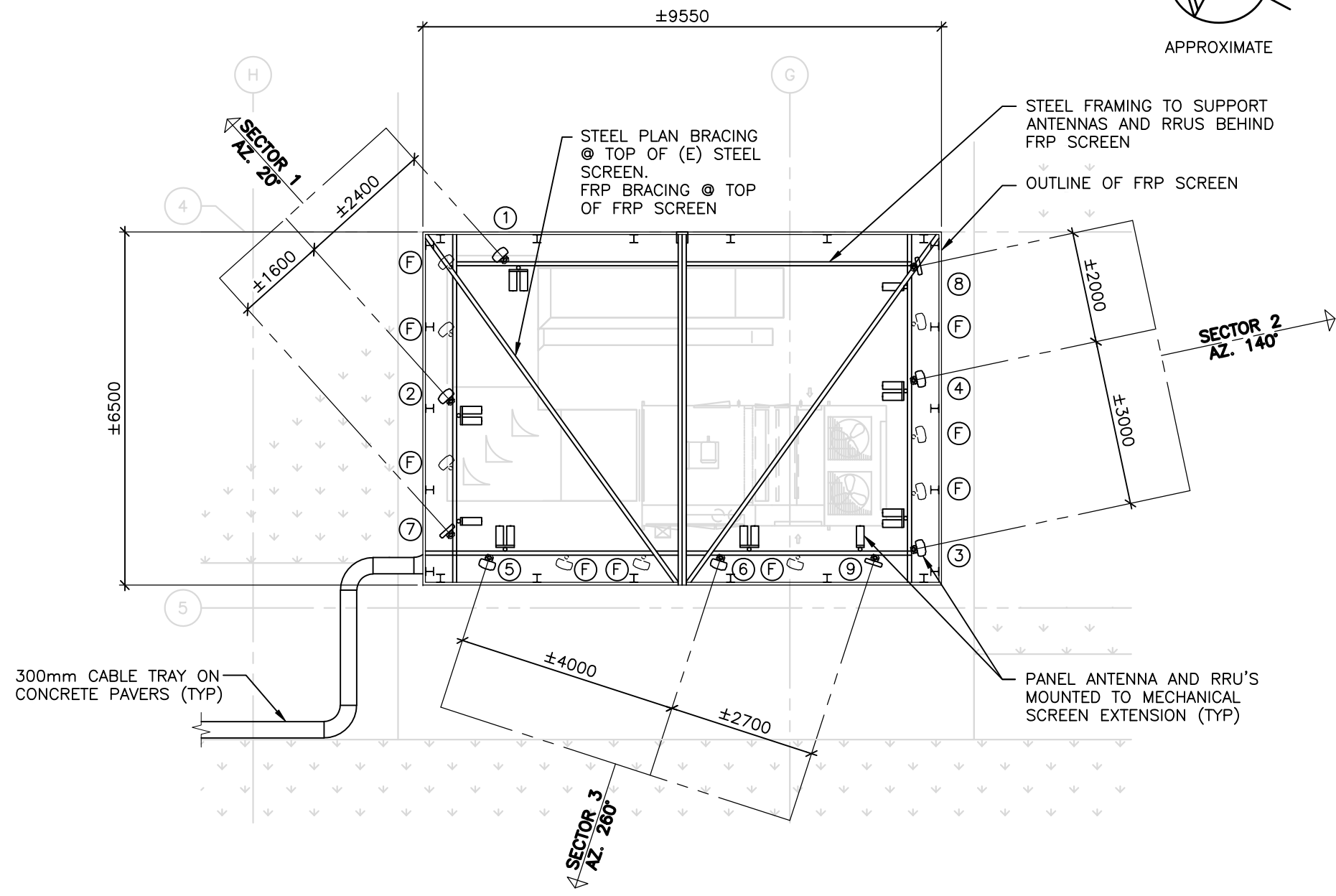

NOTE:
EXISTING STEEL FRAMING TO BE UPGRADED TO ACCOMMODATE ADDITIONAL ANTENNA HEIGHT. DETAILS NOT SHOWN

1 ANTENNA LAYOUT
S301 1:100

	2014.06.12	ISSUED FOR CLIENT REVIEW
	2014.05.08	ISSUED FOR CLIENT REVIEW
	2014.04.14	ISSUED FOR CLIENT REVIEW
	2013.01.22	ISSUED FOR CLIENT REVIEW
No.:	Date:	Description:

Revisions:

Date:	JAN 2013	Drawing:
Scale:	1:100	S303
Drawn:	JL/GH	
Checked:	GF	
Project:	211291	Of

Copyright Reserved.
This plan and design are, and at all times remain the exclusive property of GS Sayers Engineering Ltd. and cannot be used or reproduced without written consent. Written dimensions shall have precedence over scaled dimensions. Contractors shall verify and be responsible for all dimensions and conditions on the job and this office shall be informed of any variations from the dimensions and conditions shown on the drawings.
Sketches may be issued which augment or alter the information presented on this drawing. It is the responsibility of parties using this drawing to ensure that they are in possession of all such sketches.

GS Sayers
ENGINEERING LTD.
1661 West 5th Avenue
Vancouver, BC V6J 1N5
T: 604.734.8822
F: 604.734.8842
www.glotmansimpson.com

Project: **UBC SOUTH - TAPESTRY**
3338 WESTBROOK MALL (UBC), VAN., BC
Site ID: **BC1160**
TELUS

Sheet Title:
ANTENNA LAYOUT



1 NORTH ELEVATION
S301 1:200

	2014.06.12	ISSUED FOR CLIENT REVIEW
	2014.05.08	ISSUED FOR CLIENT REVIEW
	2014.04.14	ISSUED FOR CLIENT REVIEW
	2013.01.22	ISSUED FOR CLIENT REVIEW
	2011.07.28	ISSUED FOR CLIENT REVIEW
	2011.07.07	ISSUED FOR CLIENT REVIEW
No.:	Date:	Description:

Revisions:		
Date:	JUL 2011	Drawing:
Scale:	1:200	S401
Drawn:	JL/GH	
Checked:	GF	
Project:	211291	Of

Copyright Reserved.
This plan and design are, and at all times remain the exclusive property of GS Sayers Engineering Ltd. and cannot be used or reproduced without written consent. Written dimensions shall have precedence over scaled dimensions. Contractors shall verify and be responsible for all dimensions and conditions on the job and this office shall be informed of any variations from the dimensions and conditions shown on the drawings.
Sketches may be issued which augment or alter the information presented on this drawing. It is the responsibility of parties using this drawing to ensure that they are in possession of all such sketches.

GS Sayers
ENGINEERING LTD.
1661 West 5th Avenue
Vancouver, BC V6J 1N5
T: 604.734.8822
F: 604.734.8842
www.glotmansimpson.com

Project: UBC SOUTH - TAPESTRY
3338 WESTBROOK MALL (UBC), VAN., BC



Site ID: BC1160
Sheet Title: NORTH ELEVATION

NOTES:

1. PAINT ANTENNAS SCREEN, VISIBLE CABLE TRAY AND MOUNTING HARDWARE TO MATCH BUILDING.

PANEL ANTENNA MOUNTED BEHIND FRP SCREEN EXTENSION OF EXISTING MECHANICAL SCREEN. LOUVERS TO MATCH EXISTING

TOP OF ANTENNA/MECHANICAL PENTHOUSE EXTENSION
±26.2m

BOTTOM OF ANTENNA
±24.4m

TOP OF (E) PENTHOUSE
±23.8m AGL

TOP OF PARAPET
±20.6m AGL

NOTE:
EXISTING STEEL FRAMING TO BE UPGRADED TO ACCOMMODATE ADDITIONAL ANTENNA HEIGHT. DETAILS NOT SHOWN

GRADE (L1 NE CORNER)
0.0m

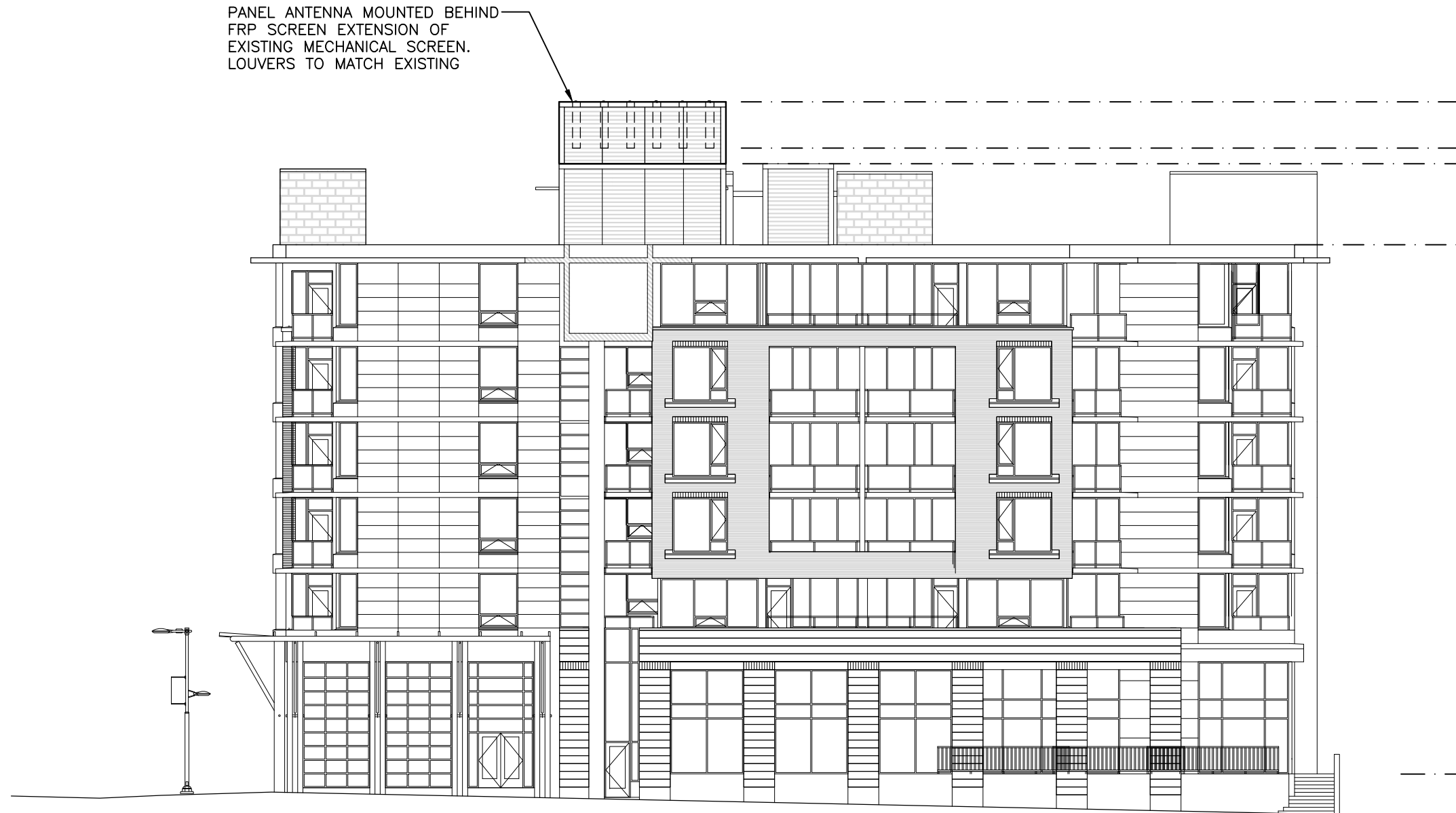

1 SOUTH ELEVATION
S301 1:200

	2014.06.12	ISSUED FOR CLIENT REVIEW
	2014.05.08	ISSUED FOR CLIENT REVIEW
	2014.04.14	ISSUED FOR CLIENT REVIEW
	2013.01.22	ISSUED FOR CLIENT REVIEW
	2011.07.28	ISSUED FOR CLIENT REVIEW
	2011.07.07	ISSUED FOR CLIENT REVIEW
No.:	Date:	Description:

Revisions:		
Date:	JUL 2011	Drawing:
Scale:	1:200	S402
Drawn:	JL/GH	
Checked:	GF	
Project:	211291	Of

Copyright Reserved.
This plan and design are, and at all times remain the exclusive property of GS Sayers Engineering Ltd. and cannot be used or reproduced without written consent. Written dimensions shall have precedence over scaled dimensions. Contractors shall verify and be responsible for all dimensions and conditions on the job and this office shall be informed of any variations from the dimensions and conditions shown on the drawings.
Sketches may be issued which augment or alter the information presented on this drawing. It is the responsibility of parties using this drawing to ensure that they are in possession of all such sketches.

GS Sayers
ENGINEERING LTD.
1661 West 5th Avenue
Vancouver, BC V6J 1N5
T: 604.734.8822
F: 604.734.8842
www.glotmansimpson.com

Project: UBC SOUTH - TAPESTRY
3338 WESTBROOK MALL (UBC), VAN., BC



Site ID: **BC1160**
Sheet Title: **SOUTH ELEVATION**

PANEL ANTENNA MOUNTED BEHIND FRP SCREEN EXTENSION OF EXISTING MECHANICAL SCREEN. LOUVERS TO MATCH EXISTING

TELUS WALL MOUNT EQUIPMENT CABINET. SEE PLAN

TOP OF ANTENNA/MECHANICAL PENTHOUSE EXTENSION ±26.2m
 BOTTOM OF ANTENNA ±24.4m
 TOP OF (E) PENTHOUSE ±23.8m AGL

NOTES:

1. PAINT ANTENNAS, PENTHOUSE EXTENSION, VISIBLE CABLE TRAY AND MOUNTING HARDWARE TO MATCH BUILDING.

(E) MECHANICAL SCREEN (TYP)

2415

TOP OF PARAPET ±20.6m AGL

GRADE (L1 NE CORNER) 0.0m

1 EAST ELEVATION
 S301 1:400

PANEL ANTENNA MOUNTED BEHIND FRP SCREEN EXTENSION OF EXISTING MECHANICAL SCREEN. LOUVERS TO MATCH EXISTING

TELUS WALL MOUNT EQUIPMENT CABINET -SEE PLAN

NOTE:
 EXISTING STEEL FRAMING TO BE UPGRADED TO ACCOMMODATE ADDITIONAL ANTENNA HEIGHT. DETAILS NOT SHOWN

TOP OF ANTENNA/MECHANICAL PENTHOUSE EXTENSION ±26.2m

BOTTOM OF ANTENNA ±24.4m

TOP OF (E) PENTHOUSE ±23.8m AGL

TOP OF PARAPET ±20.6m AGL

2415

GRADE (L1 NE CORNER) 0.0m

2 WEST ELEVATION
 S301 1:400

No.:	Date:	Description:
2014.06.12		ISSUED FOR CLIENT REVIEW
2014.05.08		ISSUED FOR CLIENT REVIEW
2014.04.14		ISSUED FOR CLIENT REVIEW
2013.01.22		ISSUED FOR CLIENT REVIEW
2011.07.28		ISSUED FOR CLIENT REVIEW
2011.07.07		ISSUED FOR CLIENT REVIEW

Revisions:		
Date:	Scale:	Drawing:
JUL 2011	1:400	S403
Drawn: JL/GH	Checked: GF	Project: 211291
Of		

Copyright Reserved.
 This plan and design are, and at all times remain the exclusive property of GS Sayers Engineering Ltd. and cannot be used or reproduced without written consent. Written dimensions shall have precedence over scaled dimensions. Contractors shall verify and be responsible for all dimensions and conditions on the job and this office shall be informed of any variations from the dimensions and conditions shown on the drawings.
 Sketches may be issued which augment or alter the information presented on this drawing. It is the responsibility of parties using this drawing to ensure that they are in possession of all such sketches.

GS Sayers
 ENGINEERING LTD.
 1661 West 5th Avenue
 Vancouver, BC V6J 1N5
 T: 604.734.8822
 F: 604.734.8842
 www.glotmansimpson.com

Project: UBC SOUTH - TAPESTRY
 3338 WESTBROOK MALL (UBC), VAN., BC
 Site ID: BC1160

Sheet Title:
EAST AND WEST ELEVATIONS