

**1 SECTION 01**  
SCALE 1/16"=1'-0"

**SEAL:**

1. This drawing, as an instrument of service, is the property of the architect and may not be reproduced without their permission and when the reproduction copies their name, all designs and other information shown on this drawing are for use on the specific project only and shall not be used elsewhere without written permission of the architect.

2. The general contractor shall verify all dimensions, notes, and details prior to commencement of the work and is held responsible for reporting discrepancies and/or omissions to the architect immediately.

3. The drawing must not be sealed.

DATE	REVISIONS	BY
APRIL 26, 2010	AUDP pre-application submission	IBI/HB
MAY 05, 2010	AUDP pre-application submission	IBI/HB
JUNE 23, 2010	DP application submission	IBI/HB



**POLYGON**

**IBI / HB Architects**  
S 700-1285 West Pender Street  
Vancouver BC V6E 4B1 Canada  
604 683 4376 tel  
604 681 2770 fax

**PROJECT TITLE:**  
WESBROOK / LOT 1

**EAST UBC CAMPUS**  
Vancouver, BC

**SHEET TITLE:**  
SECTION 01

**JOB NO.:** 27715  
**DATE:** June 23, 2010  
**SCALE:** 1/16"=1'-0"  
**DRAWN BY:** -  
**CHECKED BY:** -  
**REV. NO.:** -

**SHEET NO.:** A2.01

**FILE ADDRESS:**  
DATE LAST REVISED: 23-Jun-10

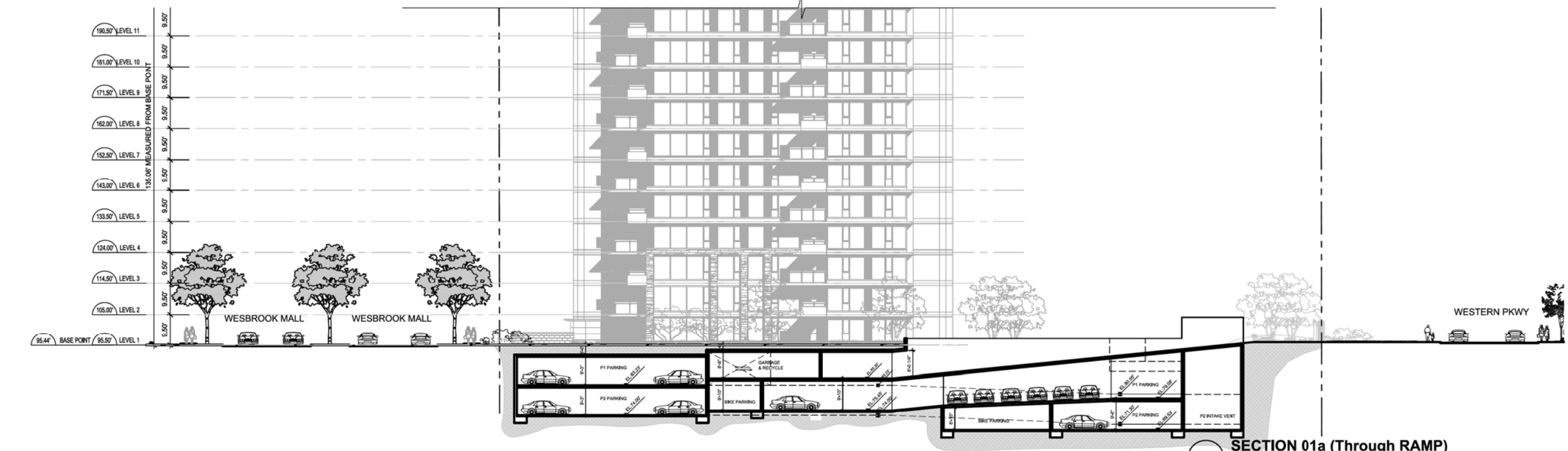

**2 SECTION 01a (Through RAMP)**  
SCALE 1/16"=1'-0"

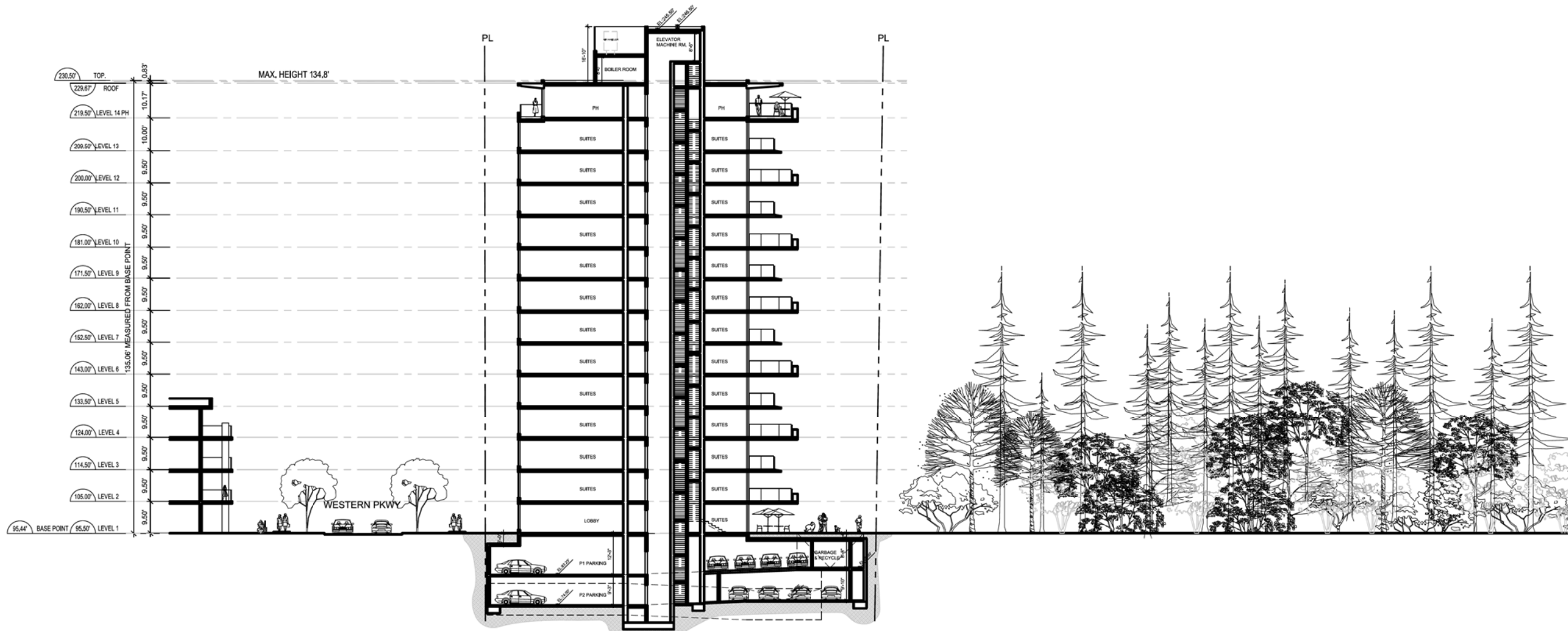

**1** SECTION 02  
SCALE 1/16"=1'-0"

**SEAL:**

1. This drawing, as an instrument of service, is the property of the architect and may not be reproduced without the permission and under the supervision of the architect. All designs and site information shown on this drawing are for use on the specific project only and shall not be used elsewhere without the written permission of the architect.

2. The general contractor shall verify all dimensions, notes, and details prior to commencement of the work and is held responsible for reporting discrepancies and/or omissions to the architect immediately.

3. The drawing must not be sealed.

DATE	REVISIONS	BY
APRIL 26, 2010	AUDP pre-application submission	IBI/HB
MAY 05, 2010	AUDP pre-application submission	IBI/HB
JUNE 23, 2010	DP application submission	IBI/HB



**IBI / HB Architects**  
S 700-1285 West Pender Street  
Vancouver BC V6E 4B1 Canada  
604 683 4376 tel  
604 681 2770 fax

**PROJECT TITLE:**  
WESBROOK / LOT 1

**EAST UBC CAMPUS**  
Vancouver, BC

**SHEET TITLE:**  
SECTION 02

**JOB NO.:** 27715  
**DATE:** June 23, 2010  
**SCALE:** 1/16"=1'-0"  
**DRAWN BY:** -  
**CHECKED BY:** -  
**REV. NO.:**

**SHEET NO.:** A2.02

**FILE ADDRESS:**  
DATE LAST REVISED: 23-Jun-10



**2 EAST ELEVATION**



**1 NORTH ELEVATION**

**SEAL:**

1. This drawing, as an instrument of service, is the property of the architect and may not be reproduced without their permission and when the reproduction copies their name, all designs and other information appear on the drawing for use on the project for which they were made and shall not be used elsewhere without written permission of the architect.  
 2. Within dimensions and these provisions are voided. Contractors shall verify and be responsible for all dimensions and conditions on the job and the architect shall be relieved of any liability from the drawings and conditions shown on the drawings. Shop drawings shall be submitted to the architect for approval before proceeding with fabrication.  
 3. The general contractor shall verify all dimensions, notes, and work prior to commencement of the work and is held responsible for reporting discrepancies and/or omissions to the architect immediately.  
 4. The drawing must not be scaled.

DATE	REVISIONS	BY
APRIL 26, 2010	AUDP pre-application submission	IBI/HB
MAY 05, 2010	AUDP pre-application submission	IBI/HB
JUNE 23, 2010	DP application submission	IBI/HB



**POLYGON**

**IBI / HB Architects**  
 S 700-1285 West Pender Street  
 Vancouver BC V6E 4B1 Canada  
 604 683 4376 tel  
 604 681 2770 fax

**PROJECT TITLE:**  
**WESBROOK / LOT 1**

**EAST UBC CAMPUS**  
 Vancouver, BC

**SHEET TITLE:**  
**ELEVATIONS-NORTH & EAST**

**JOB NO.:** 27715  
**DATE:** APRIL 26, 2010  
**SCALE:** NTS  
**DRAWN BY:** -  
**CHECKED BY:** -  
**REV. NO.:**

**SHEET NO.:**  
**A3.01**

**FILE ADDRESS:**  
 DATE LAST REVISED: 23-Jun-10



**2** WEST ELEVATION



**1** SOUTH ELEVATION

**SEAL:**

1. This drawing, as an instrument of service, is the property of the architect and may not be reproduced without the permission and under the responsible control of the architect. All designs and other information shown on this drawing are for your information only and shall not be used elsewhere without the permission of the architect.

2. The general contractor shall verify all dimensions, notes, and details prior to commencement of the work and shall be responsible for reporting discrepancies under conditions to the architect immediately.

3. The drawing must not be scaled.

DATE	REVISIONS	BY
APRIL 26, 2010	AUDP pre-application submission	IBI/HB
MAY 05, 2010	AUDP pre-application submission	IBI/HB
JUNE 23, 2010	DP application submission	IBI/HB



**POLYGON**

**IBI**  
**HB**

IBI / HB Architects  
S 700-1285 West Pender Street  
Vancouver BC V6E 4B1 Canada  
604 683 4376 tel  
604 681 2770 fax

**PROJECT TITLE:**  
WESBROOK / LOT 1

**EAST UBC CAMPUS**  
Vancouver, BC

**SHEET TITLE:**  
ELEVATIONS-SOUTH & WEST

**JOB NO.:** 27715  
**DATE:** APRIL 26, 2010  
**SCALE:** NTS  
**DRAWN BY:** -  
**CHECKED BY:** -  
**REV. NO.:**

**SHEET NO.:** A3.02

**FILE ADDRESS:**  
**DATE LAST REVISED:** 23-Jun-10



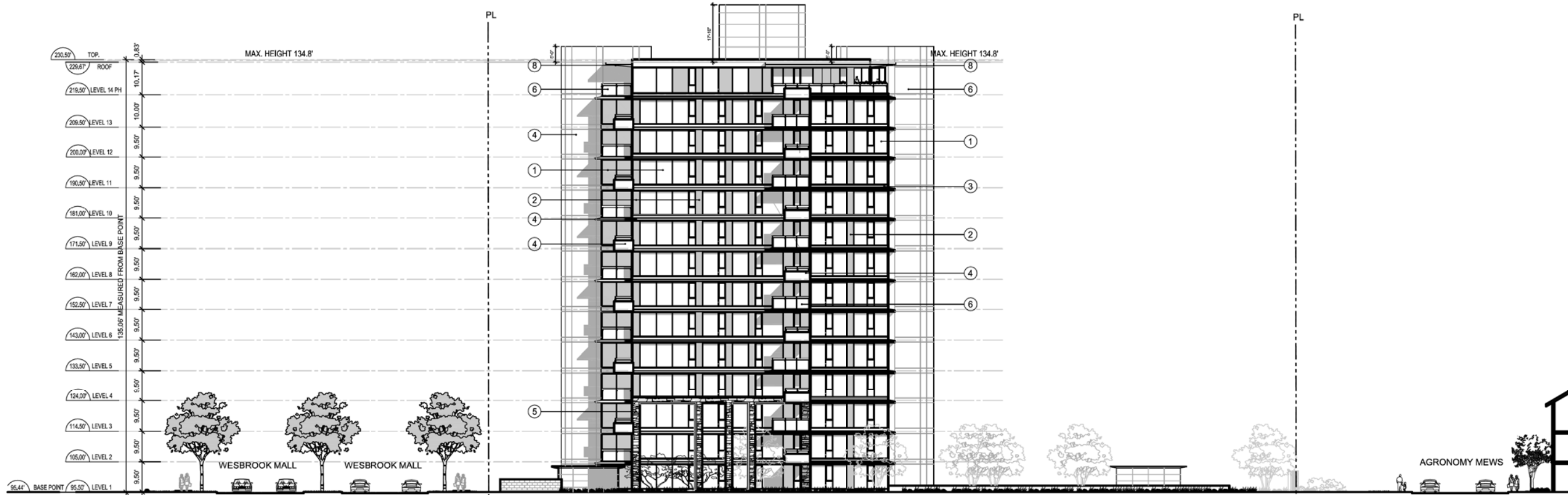

**1** South Elevation  
SCALE 1/16"=1'-0"



**2** West Elevation  
SCALE 1/16"=1'-0"

**SEAL:**

1) The results of an inspection of work is the property of the architect and may not be reproduced without the permission and under the signature of the architect. All drawings and other information shown on this drawing are for use on the project only and shall not be used for other projects without the permission of the architect.

2) The architect shall not be responsible for construction methods, materials, or workmanship of any contractor or subcontractor. The architect shall be held responsible for the design and construction of the building. The drawings shall be used only for the project for which they were prepared and shall not be used for any other project without the permission of the architect.

3) The general contractor shall verify all dimensions, details, and conditions of construction of the work and shall be responsible for verifying dimensions and conditions to the architect's knowledge.

4) The drawing must not be scaled.

DATE	REVISIONS	BY
APRIL 26, 2010	- AUDP pre-application submission	- IBI/HB
MAY 05, 2010	- AUDP pre-application submission	- IBI/HB
JUNE 23, 2010	- DP application submission	- IBI/HB

- MATERIAL LEGEND:**
- 1) CLEAR GLASS
  - 2) SPANDREL GLASS WHITE
  - 3) METAL PANEL
  - 4) PAINTED CONCRETE
  - 5) STONE
  - 6) TEMPERED GLASS RAIL
  - 7) PAINTED MECH. LOUVER
  - 8) WOOD SOFFIT



**IBI / HB Architects**  
S 700-1285 West Pender Street  
Vancouver BC V6E 4B1 Canada  
604 683 4376 tel  
604 681 2770 fax

**PROJECT TITLE:**  
WESBROOK / LOT 1

**EAST UBC CAMPUS**  
Vancouver, BC

**SHEET TITLE:**  
ELEVATION-SOUTH & WEST (B)

**JOB NO.:** 27715  
**DATE:** June 23, 2010  
**SCALE:** 1/16"=1'-0"  
**DRAWN BY:** -  
**CHECKED BY:** -  
**REV. NO.:** -

**SHEET NO.:** A3.04

**FILE ADDRESS:**  
**DATE LAST REVISED:** 23-Jun-10