

SEAL:

1. This drawing, as an instrument of service, is the property of the architect and may not be reproduced without the permission and under the supervision of the architect. All design and site information shown on this drawing is for the use of the architect and shall not be used elsewhere without the permission of the architect.

2. The general contractor shall verify all dimensions, notes, and conditions prior to commencement of the work and shall be responsible for reporting discrepancies and/or omissions to the architect immediately.

3. The drawing must not be sealed.

DATE	REVISIONS	BY
APRIL 26, 2010	AUDP pre-application submission	IBI/HB
MAY 05, 2010	AUDP pre-application submission	IBI/HB
JUNE 23, 2010	DP application submission	IBI/HB

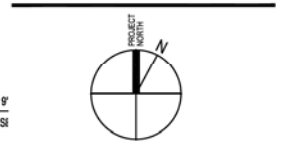

IBI / HB Architects
 S 700-1285 West Pender Street
 Vancouver BC V6E 4B1 Canada
 604 683 4376 tel
 604 681 2770 fax

PROJECT TITLE:
 WESBROOK / LOT 1

EAST UBC CAMPUS
 Vancouver, BC

SHEET TITLE:
 LEVEL P2
 FLOOR PLAN

PARKING LEVEL P2
 65 PARKING STALLS
 7 SMALL, 58 REGULAR
 115 BIKE STALLS

23,970 SF GROSS AREA
 363 SF PER CAR

JOB NO.: 27715
DATE: June 9th 2010
SCALE: 1/8"=1'-0"
DRAWN BY: -
CHECKED BY: -
REV. NO.: -

1 LEVEL P2 FLOOR PLAN
SCALE 1/8"=1'-0"

SHEET NO.: A1.01

FILE ADDRESS:
DATE LAST REVISED: 23-Jun-10

SEAL:

1. This drawing is an instrument of service, and the property of the architect and may not be reproduced without the permission and under the supervision of the architect. All rights and other information are reserved for the architect and may not be used for any other purpose without the written permission of the architect.

2. The general contractor shall verify all dimensions, notes, and work prior to commencement of the work and is held responsible for reporting discrepancies and/or omissions to the architect immediately.

3. The drawing must not be sealed.

DATE	REVISIONS	BY
APRIL 26, 2010	AUDP pre-application submission	IBI/HB
MAY 05, 2010	AUDP pre-application submission	IBI/HB
JUNE 23, 2010	DP application submission	IBI/HB

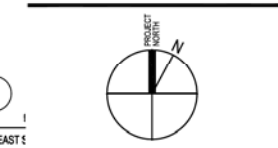
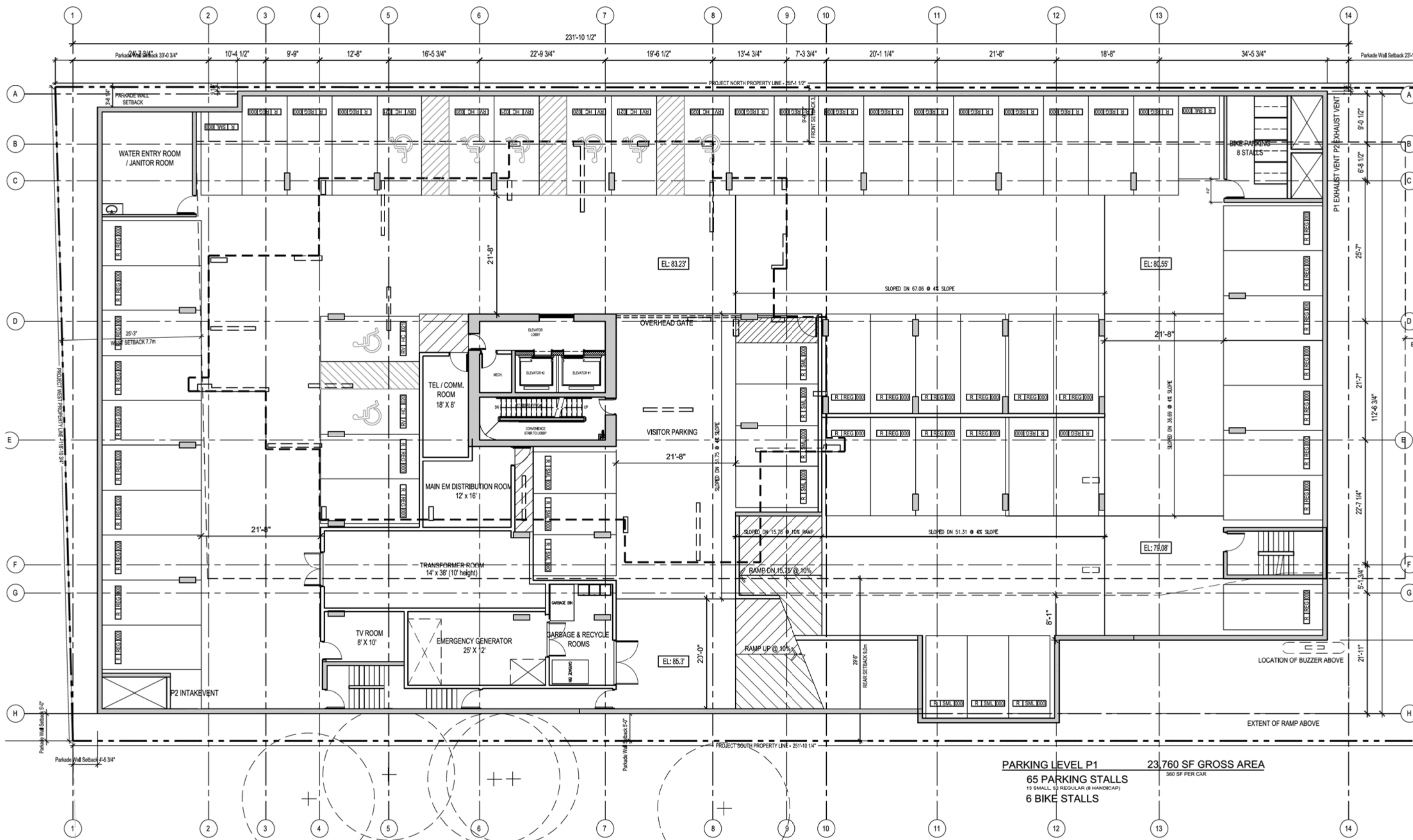

**IBI
HB** IBI / HB Architects
S 700-1285 West Pender Street
Vancouver BC V6E 4B1 Canada
604 683 4376 tel
604 681 2770 fax

PROJECT TITLE:
WESBROOK / LOT 1

EAST UBC CAMPUS
Vancouver, BC

SHEET TITLE:
LEVEL P1
FLOOR PLAN

JOB NO.: 27715
DATE: APRIL 26, 2010
SCALE: 1/8"=1'-0"
DRAWN BY: -
CHECKED BY: -
REV. NO.: -

SHEET NO.: A1.02

PARKING LEVEL P1 23,760 SF GROSS AREA
65 PARKING STALLS
13 SMALL, 52 REGULAR (8 HANDICAP)
6 BIKE STALLS
360 SF PER CAR

1 LEVEL P1 FLOOR PLAN
SCALE 1/8"=1'-0"

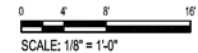

FILE ADDRESS:
DATE LAST REVISED: 18-Jun-10

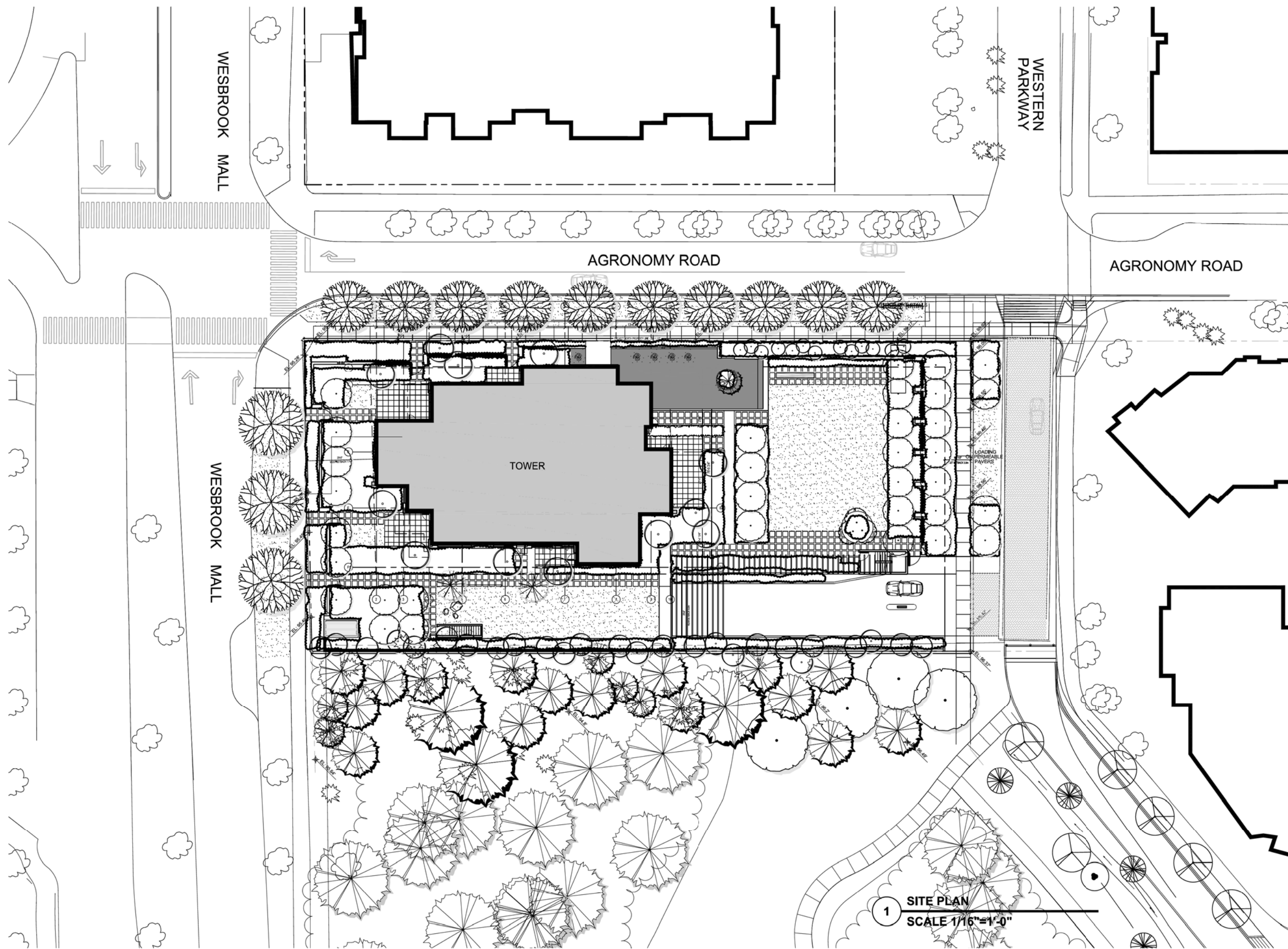

SEAL:

1. The drawing, as an instrument of service, is the property of the architect and may not be reproduced without their permission and under the responsibility of their name. All design and site information shown on this drawing is for use on the specific project only and shall not be used elsewhere without written permission of the architect.

2. Hidden dimensions and true dimensions are indicated. Contractors shall verify and be responsible for all dimensions and conditions on the job and the architect shall be notified of any variances from the drawings and conditions shown on the drawing. Once drawings shall be submitted to the architect for approval before proceeding with construction.

3. The general contractor shall verify all dimensions, notes, and details prior to commencement of the work and is held responsible for reporting discrepancies and/or omissions to the architect immediately.

4. The drawing must not be scaled.

DATE	REVISIONS	BY
APRIL 26, 2010	AUDP pre-application submission	IBI/HB
MAY 05, 2010	AUDP pre-application submission	IBI/HB
JUNE 23, 2010	DP application submission	IBI/HB



IBI
HB

IBI / HB Architects
S 700-1285 West Pender Street
Vancouver BC V6E 4B1 Canada
604 683 4376 tel
604 681 2770 fax

PROJECT TITLE:
WESBROOK / LOT 1

EAST UBC CAMPUS
Vancouver, BC

SHEET TITLE:
**SITE PLAN
FLOOR PLAN**

JOB NO.: 27715
DATE: APRIL 26, 2010
SCALE: 1/16"=1'-0"
DRAWN BY: -
CHECKED BY: -
REV. NO.:

SHEET NO.: **A1.03**

FILE ADDRESS:
DATE LAST REVISED: 23-Jun-10

1 **SITE PLAN**
SCALE 1/16"=1'-0"

AGRONOMY ROAD

SEAL:

1. This drawing is an instrument of service, is the property of the architect and may not be reproduced without the permission and under the supervision of the architect. All design and site information shown on this drawing is for use on the specific project only and shall not be used elsewhere without the permission of the architect.
 2. The general contractor shall verify all dimensions, notes, and work prior to commencement of the work and is held responsible for reporting discrepancies and/or omissions to the architect immediately.
 3. This drawing must not be sealed.

DATE	REVISIONS	BY
APRIL 26, 2010	AUDP pre-application submission	IBI/HB
MAY 05, 2010	AUDP pre-application submission	IBI/HB
JUNE 23, 2010	DP application submission	IBI/HB

WESBROOK MALL

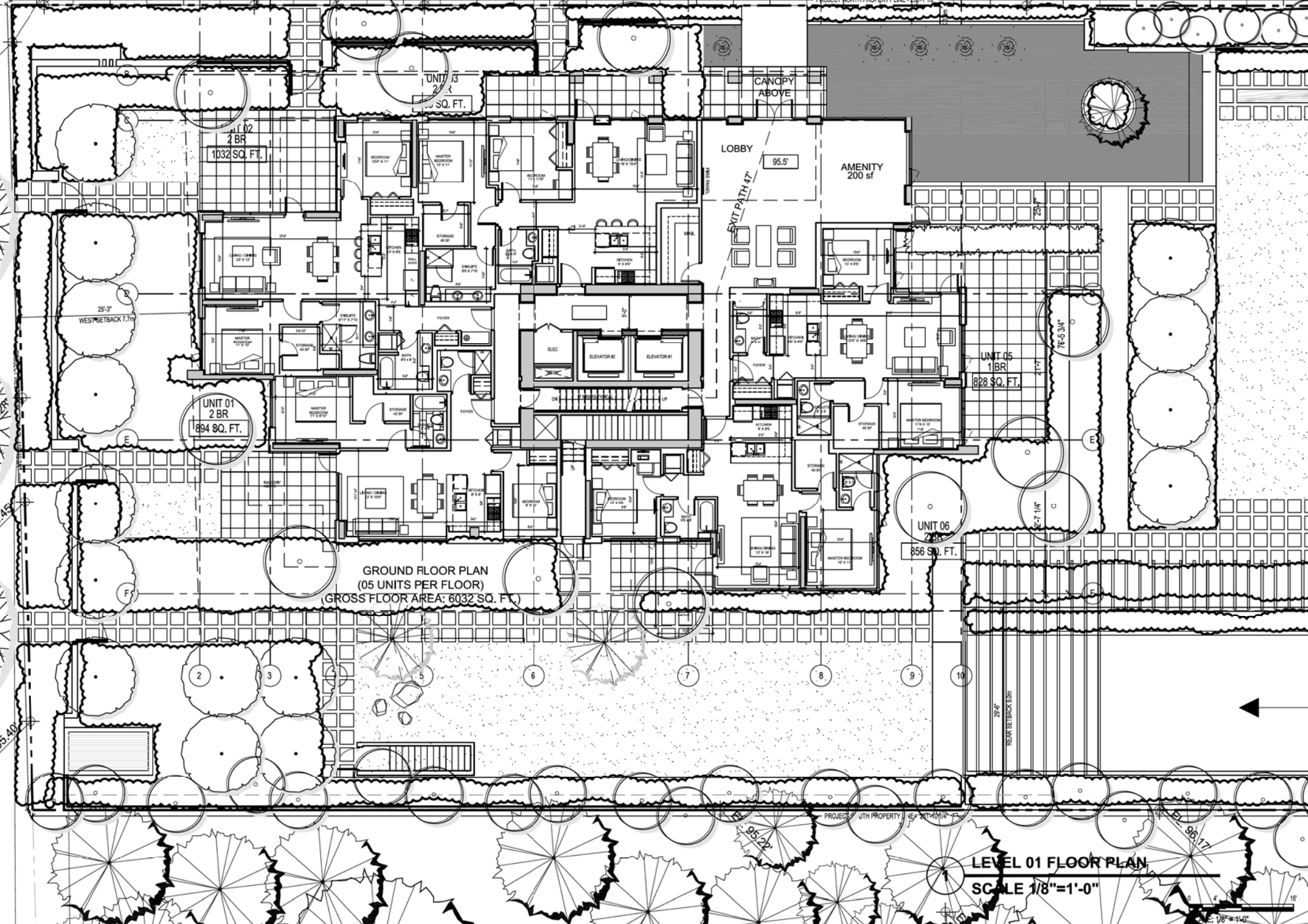

POLYGON

**IBI
HB** IBI / HB Architects
 S 700-1285 West Pender Street
 Vancouver BC V6E 4B1 Canada
 604 683 4376 tel
 604 681 2770 fax

PROJECT TITLE:
WESBROOK / LOT 1
 EAST UBC CAMPUS
 Vancouver, BC
 SHEET TITLE:
**LEVEL 01
 FLOOR PLAN**

JOB NO.: 27715
 DATE: APRIL 26, 2010
 SCALE: 1/8"=1'-0"
 DRAWN BY: -
 CHECKED BY: -
 REV. NO.:

SHEET NO.: **A1.04**

FILE ADDRESS:
 DATE LAST REVISED: 23-Jun-10

LEVEL 01 FLOOR PLAN
 SCALE 1/8"=1'-0"

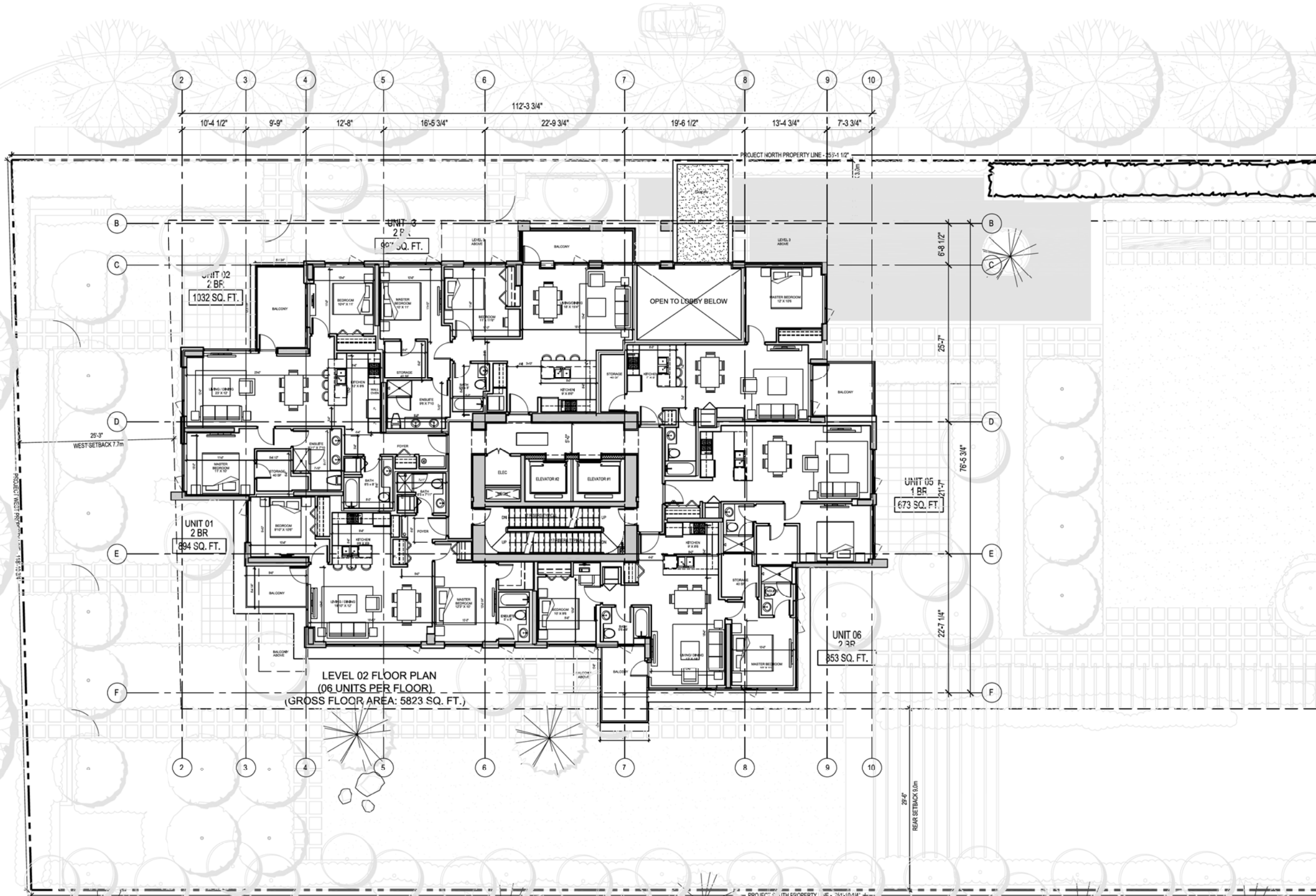

SEAL:

1. This drawing is an instrument of service, and the property of the architect and may not be reproduced without the permission and under the supervision of the architect. All design and site information shown on this drawing is for the specific project only and shall not be used elsewhere without the written permission of the architect.

2. The general contractor shall verify all dimensions, notes, and conditions prior to commencement of the work and is held responsible for reporting discrepancies and/or omissions to the architect immediately.

3. The drawing must not be sealed.

DATE	REVISIONS	BY
APRIL 26, 2010	AUDP pre-application submission	IBI/HB
MAY 05, 2010	AUDP pre-application submission	IBI/HB
JUNE 23, 2010	DP application submission	IBI/HB



POLYGON

IBI / HB Architects
 S 700-1285 West Pender Street
 Vancouver BC V6E 4B1 Canada
 604 683 4376 tel
 604 681 2770 fax

PROJECT TITLE:
 WESBROOK / LOT 1

EAST UBC CAMPUS
 Vancouver, BC

SHEET TITLE:
 LEVEL 02
 FLOOR PLAN

JOB NO.: 27715
DATE: APRIL 26, 2010
SCALE: 1/8"=1'-0"
DRAWN BY: -
CHECKED BY: -
REV. NO.:

SHEET NO.: A1.05

FILE ADDRESS:
 DATE LAST REVISED: 23-Jun-10

1 LEVEL 02 FLOOR PLAN
SCALE 1/8"=1'-0"

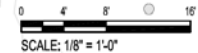

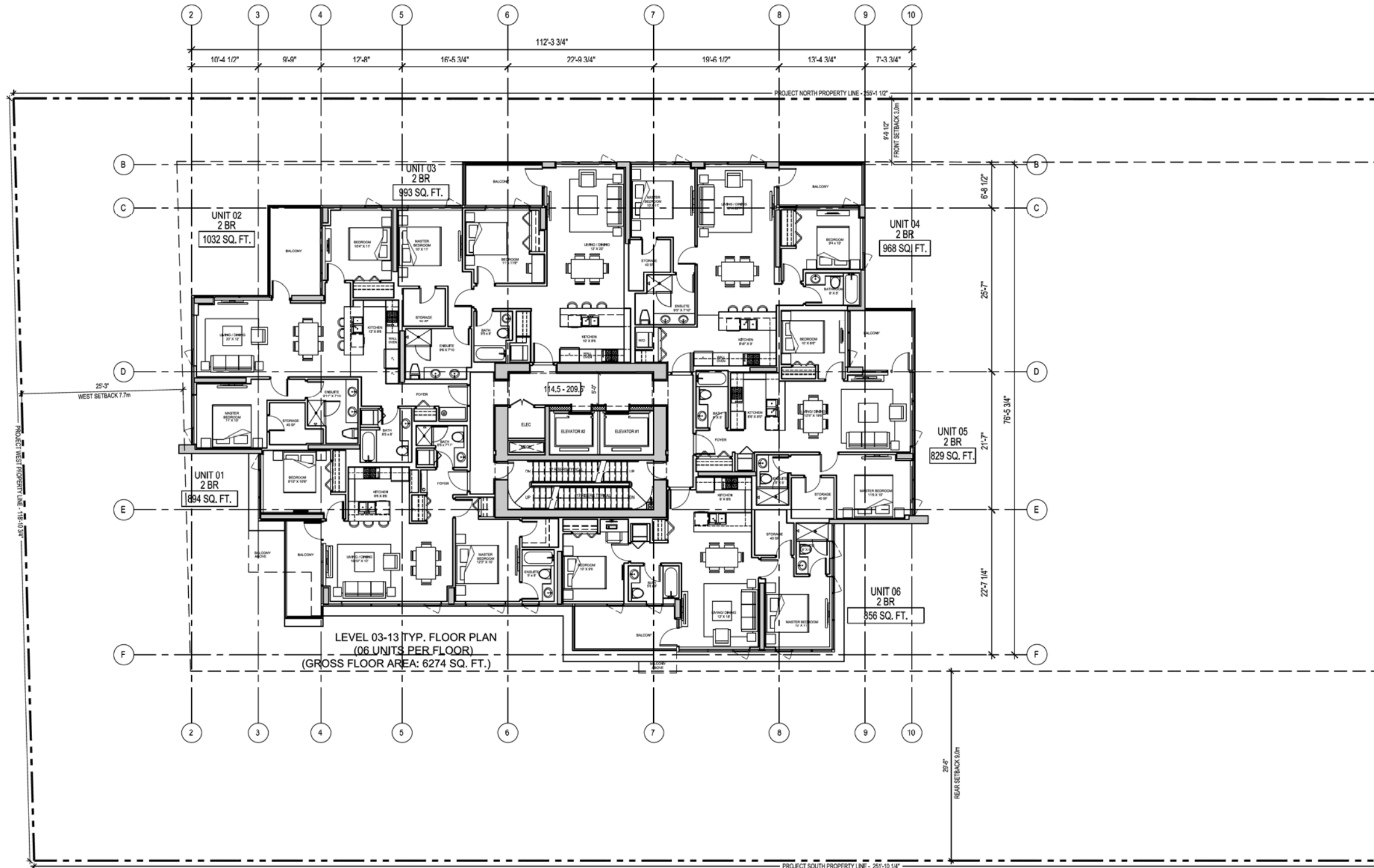

SEAL:

1. This drawing, as an instrument of service, is the property of the architect and may not be reproduced without their permission and under the responsibility of their name. All designs and site information shown on this drawing are for use on the specific project only and shall not be used elsewhere without written permission of the architect.

2. The general contractor shall verify all dimensions, notes, and conditions prior to commencement of the work and is held responsible for reporting discrepancies and/or omissions to the architect immediately.

3. The drawing must not be scaled.

DATE	REVISIONS	BY
APRIL 26, 2010	AUDP pre-application submission	IBI/HB
MAY 05, 2010	AUDP pre-application submission	IBI/HB
JUNE 23, 2010	DP application submission	IBI/HB



POLYGON

**IBI
HB** IBI / HB Architects
S 700-1285 West Pender Street
Vancouver BC V6E 4B1 Canada
604 683 4376 tel
604 681 2770 fax

PROJECT TITLE:
WESBROOK / LOT 1

EAST UBC CAMPUS
Vancouver, BC

SHEET TITLE:
LEVEL 03-13 (TYPICAL)
FLOOR PLAN

JOB NO.: 27715
DATE: APRIL 26, 2010
SCALE: 1/8"=1'-0"
DRAWN BY: -
CHECKED BY: -
REV. NO.:

SHEET NO.: A1.06

FILE ADDRESS:
DATE LAST REVISED: 23-Jun-10

1 LEVEL 03-13_TYP. FLOOR PLAN
SCALE 1/8"=1'-0"

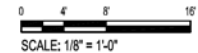

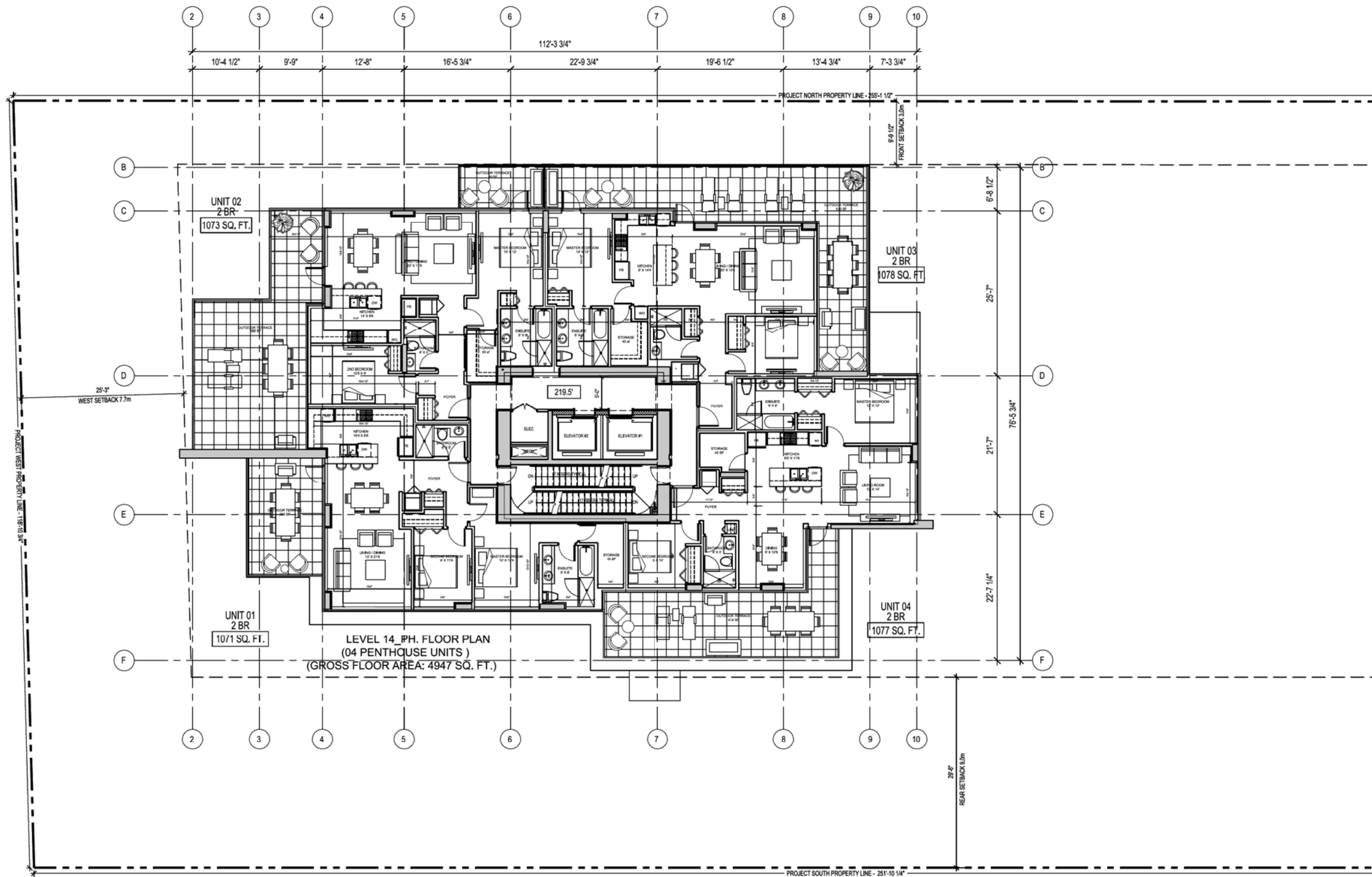

SEAL:

1. This drawing, as an instrument of service, is the property of the architect and may not be reproduced without the permission and under the supervision of the architect. All design and other information shown on this drawing is for use by the architect only and shall not be used elsewhere without the written permission of the architect.

2. The general contractor shall verify all dimensions, notes, and work prior to commencement of the work and is held responsible for reporting discrepancies and/or omissions to the architect immediately.

3. The drawing must not be scaled.

DATE	REVISIONS	BY
APRIL 26, 2010	AUDP pre-application submission	IBI/HB
MAY 05, 2010	AUDP pre-application submission	IBI/HB
JUNE 23, 2010	DP application submission	IBI/HB



IBI / HB Architects
 S 700-1285 West Pender Street
 Vancouver BC V6E 4B1 Canada
 604 683 4376 tel
 604 681 2770 fax

PROJECT TITLE:
 WESBROOK / LOT 1

EAST UBC CAMPUS
 Vancouver, BC

SHEET TITLE:
 LEVEL 14 PENTHOUSE
 FLOOR PLAN

JOB NO.: 27715
DATE: APRIL 26, 2010
SCALE: 1/8"=1'-0"
DRAWN BY: -
CHECKED BY: -
REV. NO.:

SHEET NO.: A1.07

FILE ADDRESS:
 DATE LAST REVISED: 23-Jun-10

1 LEVEL-14_PH. FLOOR PLAN
SCALE 1/8"=1'-0"

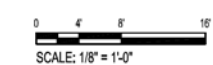

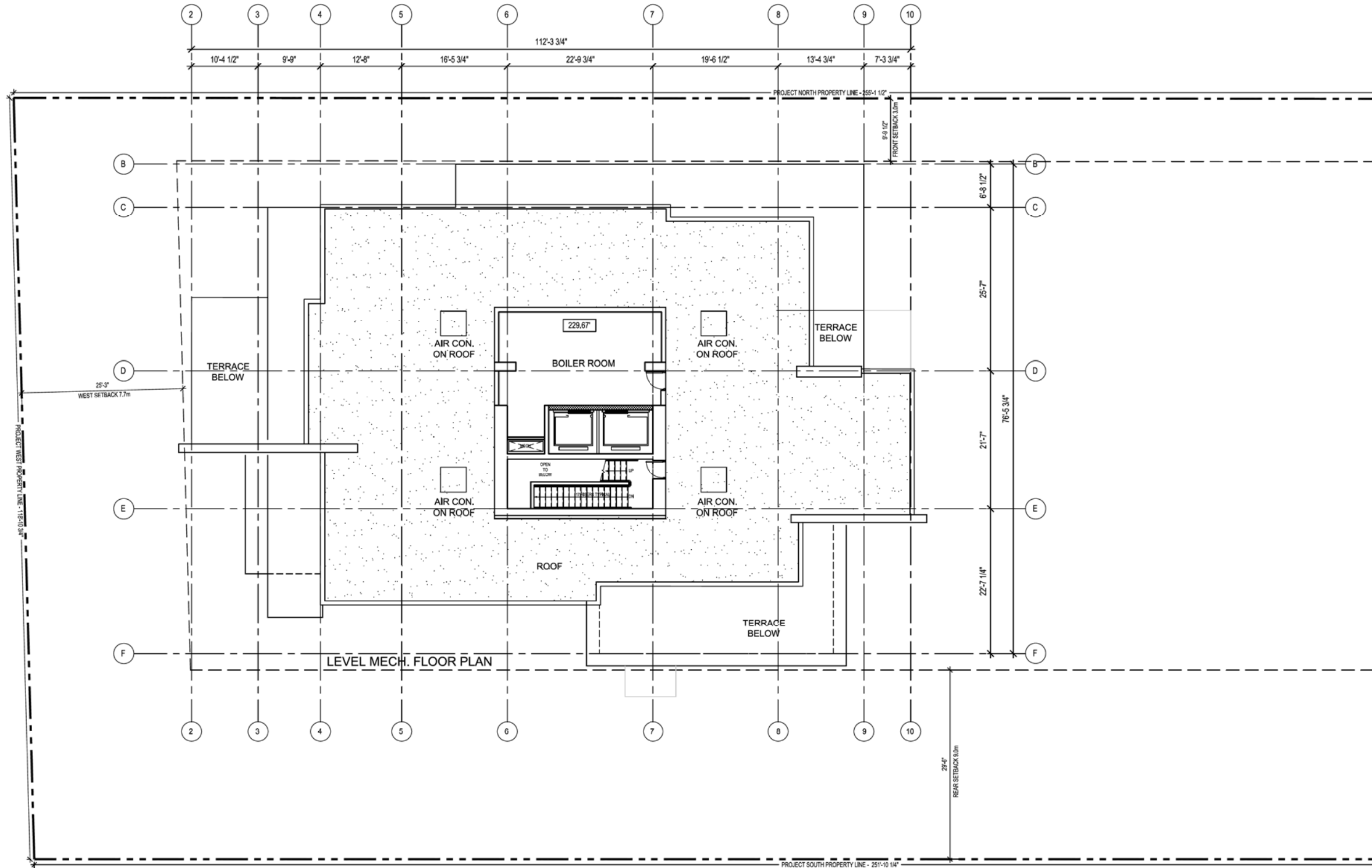

SEAL:

1. This drawing, as an instrument of service, is the property of the architect and may not be reproduced without their permission and under the responsibility of their firm. All designs and other information shown on this drawing are for use on the specific project only and shall not be used elsewhere without written permission of the architect.

2. The general contractor shall verify all dimensions, notes, and work prior to commencement of the work and is held responsible for reporting discrepancies and/or omissions to the architect immediately.

3. The drawing must not be scaled.

DATE	REVISIONS	BY
APRIL 26, 2010	- AUDP pre-application submission	- IBI/HB
MAY 05, 2010	- AUDP pre-application submission	- IBI/HB



IBI / HB Architects
 S 700-1285 West Pender Street
 Vancouver BC V6E 4B1 Canada
 604 683 4376 tel
 604 681 2770 fax

PROJECT TITLE:
 WESBROOK / LOT 1

EAST UBC CAMPUS
 Vancouver, BC

SHEET TITLE:
 LEVEL MECHANICAL FLOOR PLAN

JOB NO.: 27715
DATE: APRIL 26, 2010
SCALE: 1/8"=1'-0"
DRAWN BY: -
CHECKED BY: -
REV. NO.:

1 MECHANICAL FLOOR PLAN
SCALE 1/8"=1'-0"

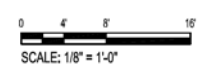

SHEET NO.: A1.08

FILE ADDRESS:
 DATE LAST REVISED: 23-Jun-10

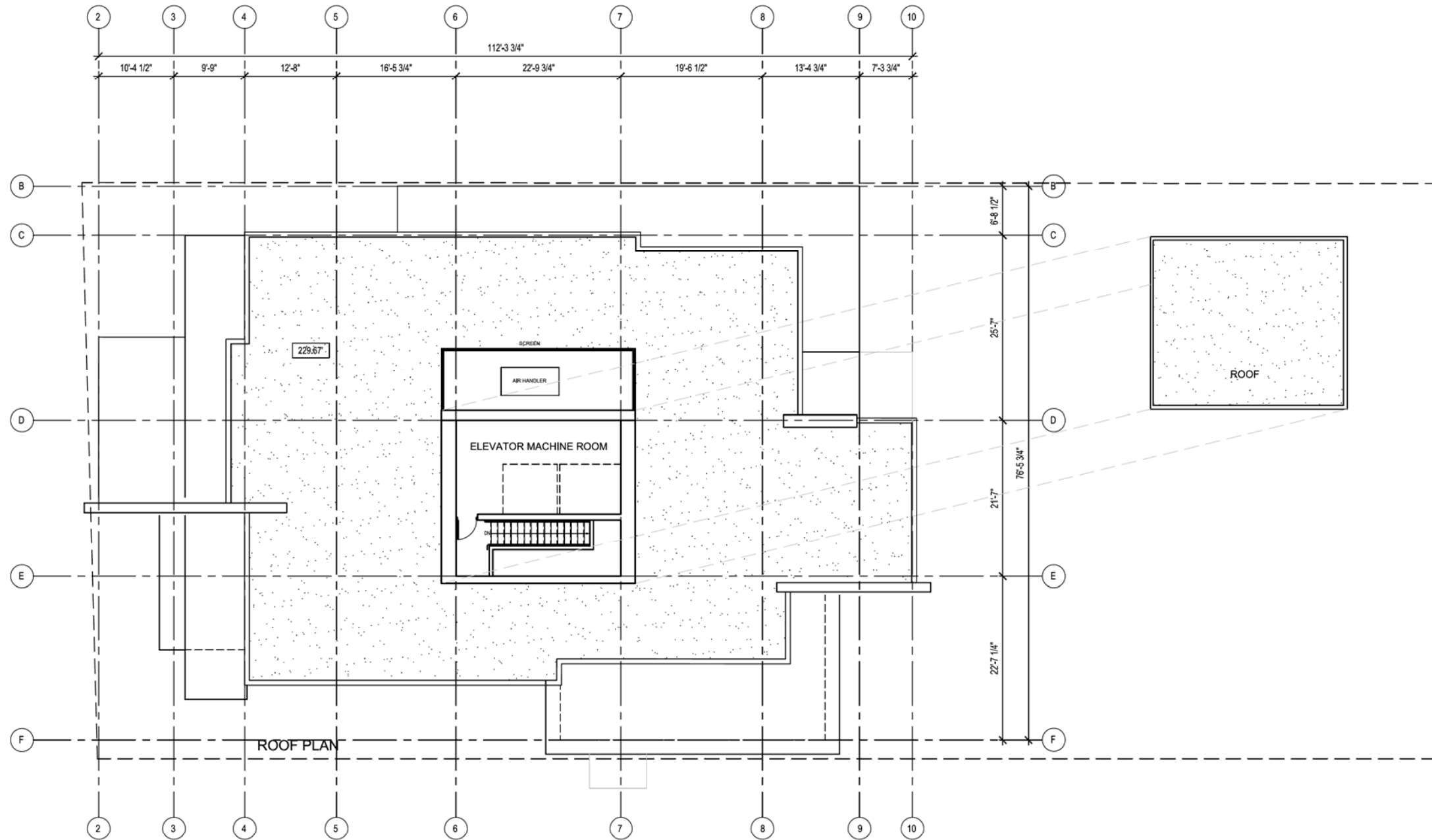

SEAL:

1. This drawing, as an instrument of service, is the property of the architect and may not be reproduced without their permission and under the responsibility of the architect. All design and other information shown on this drawing is for your use only and shall not be used elsewhere without written permission of the architect.

2. The general contractor shall verify all dimensions, notes, and details prior to commencement of the work and is held responsible for reporting discrepancies and/or omissions to the architect immediately.

3. The drawing must not be scaled.

DATE	REVISIONS	BY
APRIL 26, 2010	AUDP pre-application submission	IBI/HB
MAY 05, 2010	AUDP pre-application submission	IBI/HB
JUNE 23, 2010	DP application submission	IBI/HB



POLYGON

IBI
HB

IBI / HB Architects
S 700-1285 West Pender Street
Vancouver BC V6E 4B1 Canada
604 683 4376 tel
604 681 2770 fax

PROJECT TITLE:
WESBROOK / LOT 1

EAST UBC CAMPUS
Vancouver, BC

SHEET TITLE:
ROOF PLAN

JOB NO.: 27715
DATE: APRIL 26, 2010
SCALE: 1/8"=1'-0"
DRAWN BY: -
CHECKED BY: -
REV. NO.:

SHEET NO.: A1.09

FILE ADDRESS:
DATE LAST REVISED: 23-Jun-10

1 **ROOF PLAN**
SCALE 1/8"=1'-0"

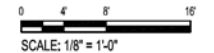

SEAL:

11
This drawing, as an instrument of service, is the property of the architect and may not be reproduced without their permission and unless the reproduction carries their name. All designs and other information shown on this drawing are for use on the specific project only and shall not be used elsewhere without written permission of the architect.
Other drawings shall show procedures over scaled dimensions. Contractors shall verify and be responsible for all dimensions and conditions shown on the job and the architect shall be informed of any variations from the drawings and conditions shown on the drawing. Shop drawings shall be submitted to the architect for approval before proceeding with fabrication.

12
The general contractor shall verify all dimensions, dates, and levels prior to commencement of the work and shall be responsible for reporting discrepancies and/or omissions to the architect immediately.

13
The drawing must not be sealed.

DATE	REVISIONS	BY
APRIL 26, 2010	- AUDP pre-application submission	- IBI/HB
MAY 05, 2010	- AUDP pre-application submission	- IBI/HB
JUNE 23, 2010	- DP application submission	- IBI/HB

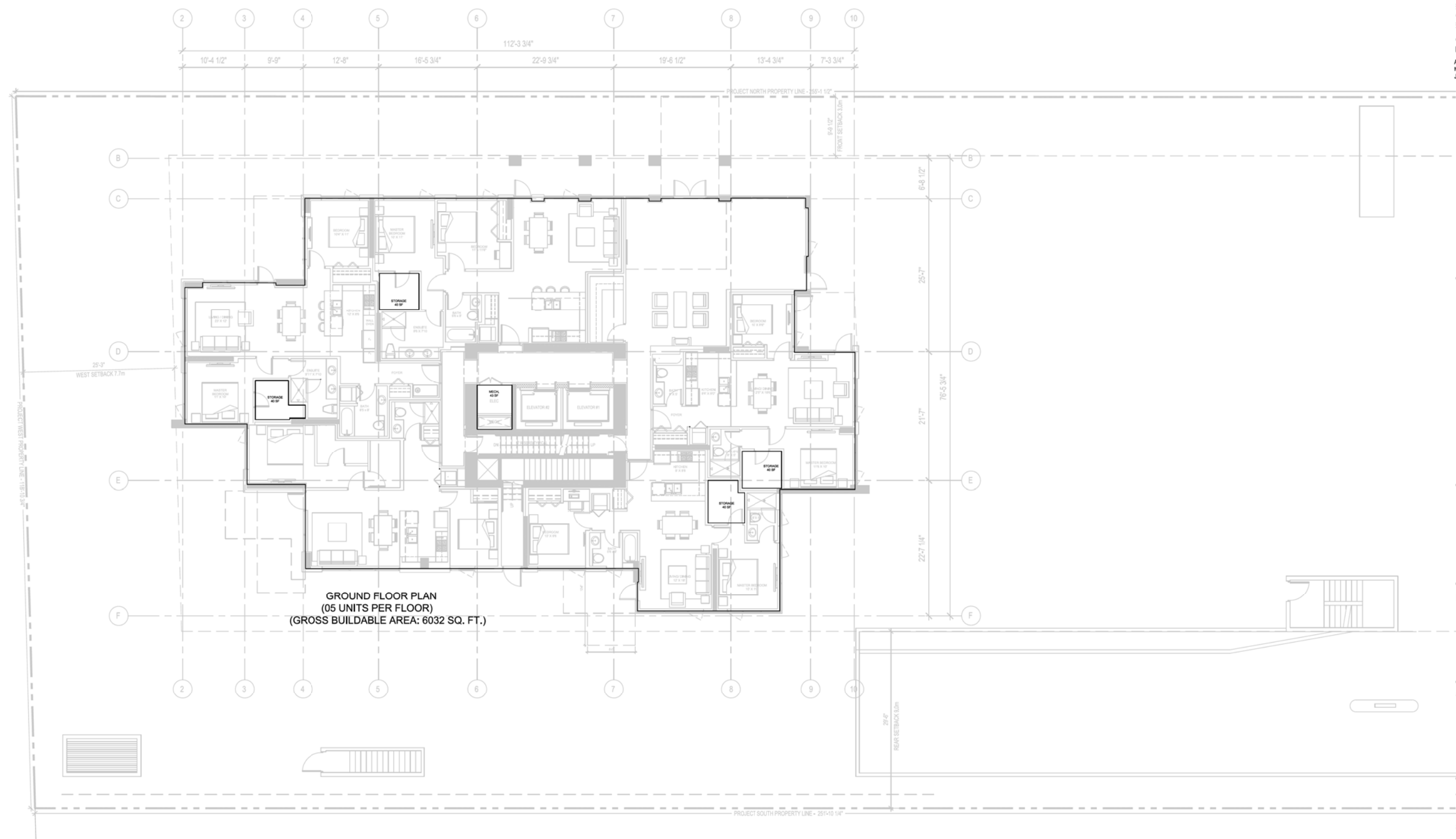

IBI / HB Architects
S 700-1285 West Pender Street
Vancouver BC V6E 4B1 Canada
604 683 4376 tel
604 681 2770 fax

PROJECT TITLE:
WESBROOK / LOT 1

EAST UBC CAMPUS
Vancouver, BC

SHEET TITLE:
AREA-LEVEL 01
FLOOR PLAN

JOB NO.: 27715
DATE: APRIL 26, 2010
SCALE: 1/8"=1'-0"
DRAWN BY: -
CHECKED BY: -
REV. NO.: -

1 LEVEL 01 FLOOR PLAN
SCALE 1/8"=1'-0"

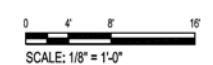

SHEET NO.: A5.01

FILE ADDRESS:
DATE LAST REVISED: 22-Jun-10



SEAL:

1. This drawing, as an instrument of service, is the property of the architect and may not be reproduced without their permission and under the reproduction herein, all design and other information shown on this drawing is for use on the specific project only and shall not be used elsewhere without written permission of the architect.

2. Within dimensions and these provisions are void dimensions. Contractors shall verify and be responsible for all dimensions and conditions on the job and the architect shall be informed of any variations from the drawings and conditions shown on the drawing. Such drawings shall be submitted to the architect for approval before proceeding with construction.

3. The general contractor shall verify all dimensions, notes, and conditions prior to commencement of the work and is held responsible for reporting discrepancies and/or conditions to the architect immediately.

4. This drawing must not be sealed.

DATE	REVISIONS	BY
APRIL 26, 2010	AUDP pre-application submission	IBI/HB
MAY 05, 2010	AUDP pre-application submission	IBI/HB
JUNE 23, 2010	DP application submission	IBI/HB



**IBI
HB** IBI / HB Architects
S 700-1285 West Pender Street
Vancouver BC V6E 4B1 Canada
604 683 4376 tel
604 681 2770 fax

PROJECT TITLE:
WESBROOK / LOT 1

EAST UBC CAMPUS
Vancouver, BC

SHEET TITLE:
AREA-LEVEL 02
FLOOR PLAN

JOB NO.: 27715
DATE: APRIL 26, 2010
SCALE: 1/8"=1'-0"
DRAWN BY: -
CHECKED BY: -
REV. NO.:

SHEET NO.: A5.02

1 LEVEL 02 FLOOR PLAN
SCALE 1/8"=1'-0"

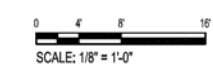

FILE ADDRESS:
DATE LAST REVISED: 23-Jun-10



SEAL:

1. This drawing, as an instrument of service, is the property of the architect and may not be reproduced without their permission and unless the reproduction carries their name. All designs and site information shown on this drawing are for use on the specific project only and shall not be used elsewhere without written permission of the architect.

2. The general contractor shall verify all dimensions, notes, and details prior to commencement of the work and is held responsible for reporting discrepancies and/or omissions to the architect immediately.

3. The drawing must not be scaled.

DATE	REVISIONS	BY
APRIL 26, 2010	AUDP pre-application submission	IBI/HB
MAY 05, 2010	AUDP pre-application submission	IBI/HB
JUNE 23, 2010	DP application submission	IBI/HB



POLYGON

IBI
HB

IBI / HB Architects
S 700-1285 West Pender Street
Vancouver BC V6E 4B1 Canada
604 683 4376 tel
604 681 2770 fax

PROJECT TITLE:
WESBROOK / LOT 1

EAST UBC CAMPUS
Vancouver, BC

SHEET TITLE:
AREA-LEVEL 03-13-TYPICAL
FLOOR PLAN

JOB NO.: 27715
DATE: APRIL 26, 2010
SCALE: 1/8"=1'-0"
DRAWN BY: -
CHECKED BY: -
REV. NO.:

SHEET NO.: A5.03

FILE ADDRESS:
DATE LAST REVISED: 23-Jun-10

1 LEVEL 03-13_TYP. FLOOR PLAN
SCALE 1/8"=1'-0"

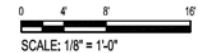

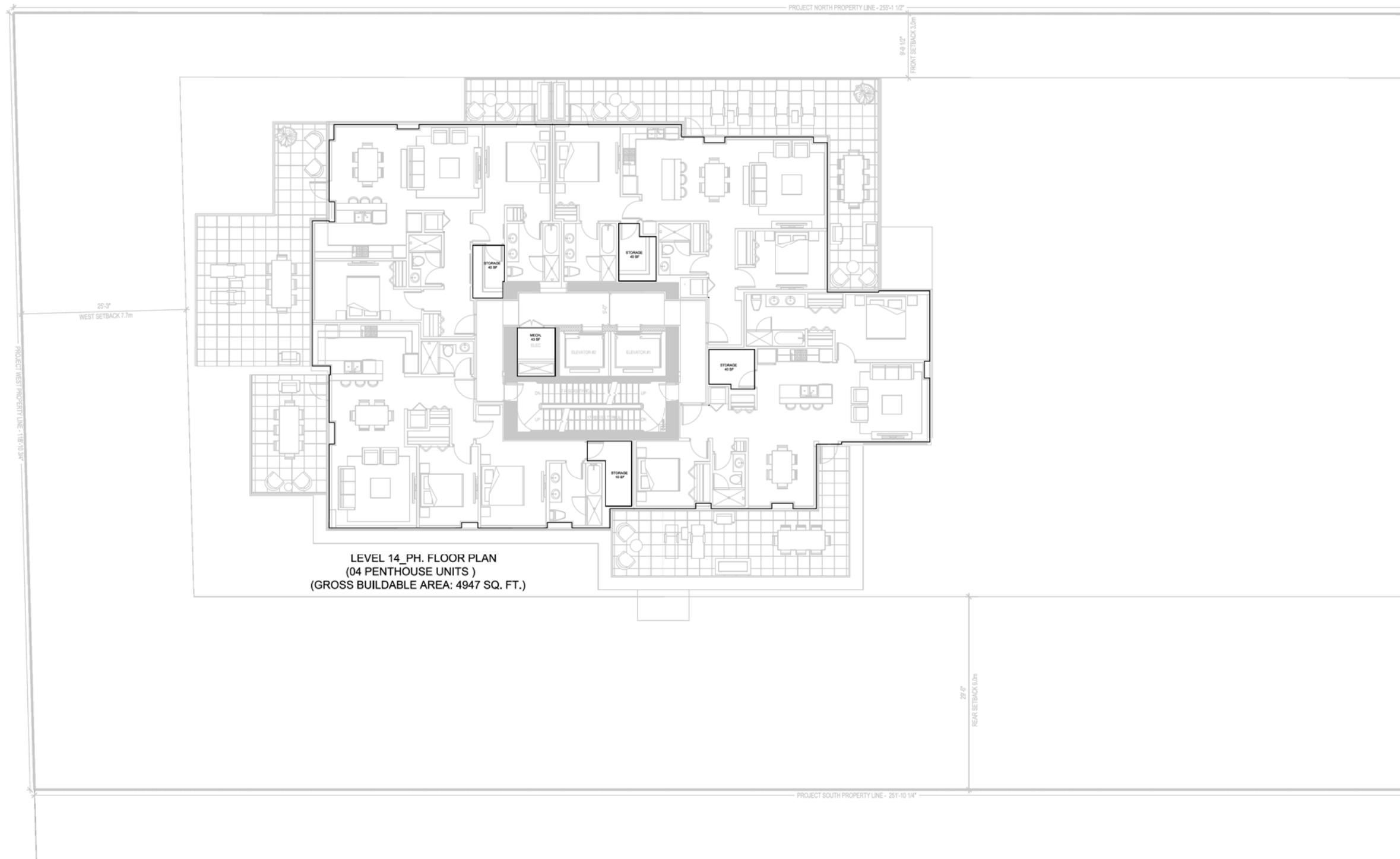

LEVEL 14_PH. FLOOR PLAN
 (04 PENTHOUSE UNITS)
 (GROSS BUILDABLE AREA: 4947 SQ. FT.)

SEAL:

1. This drawing, as an instrument of service, is the property of the architect and may not be reproduced without their permission and unless the reproduction carries their name. All designs and other information shown on this drawing are for use on the specific project only and shall not be used elsewhere without written permission of the architect.

2. The general contractor shall verify all dimensions, notes, and details prior to commencement of the work and is held responsible for reporting discrepancies and/or omissions to the architect immediately.

3. The drawing must not be scaled.

DATE	REVISIONS	BY
APRIL 26, 2010	AUDP pre-application submission	IBI/HB
MAY 05, 2010	AUDP pre-application submission	IBI/HB
JUNE 23, 2010	DP application submission	IBI/HB



POLYGON

IBI / HB Architects
 S 700-1285 West Pender Street
 Vancouver BC V6E 4B1 Canada
 604 683 4376 tel
 604 681 2770 fax

PROJECT TITLE:
WESBROOK / LOT 1

EAST UBC CAMPUS
 Vancouver, BC

SHEET TITLE:
AREA-LEVEL 14-PH
FLOOR PLAN

JOB NO.: 27715
DATE: APRIL 26, 2010
SCALE: 1/8"=1'-0"
DRAWN BY: -
CHECKED BY: -
REV. NO.:

SHEET NO.: **A5.04**

FILE ADDRESS:
DATE LAST REVISED: 23-Jun-10

1 LEVEL-14_PH. FLOOR PLAN
SCALE 1/8"=1'-0"

