

BBB ARCHITECTS
ACTON OSTRY ARCHITECTS

APPROVED
Campus & Community Planning
University of British Columbia
By: *[Signature]*
Date: *March 16/16*

Design Permit Re-submission | NATIONAL SOCCER DEVELOPMENT CENTRE
9 March 2016



- ① exposed board form architectural concrete
- ② 1x8 rough sawn cedar shiplap siding (vertical)
- ③ 2x4 rough sawn cedar siding (horizontal)
- ④ rough sawn cedar fascia
- ⑤ low anodized curtain wall glazing (typical of exterior)
- ⑥ welded wire mesh guardrail (typical at stairs and ramps)
- ⑦ chain link fence (black with screen)
- ⑧ rooftop frame / screen

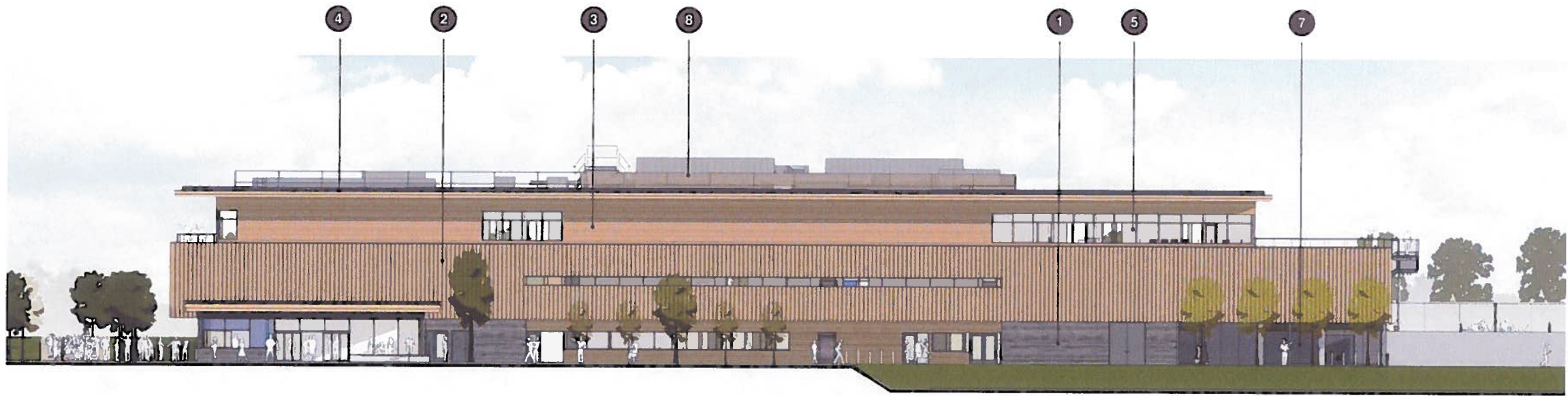

south elevation

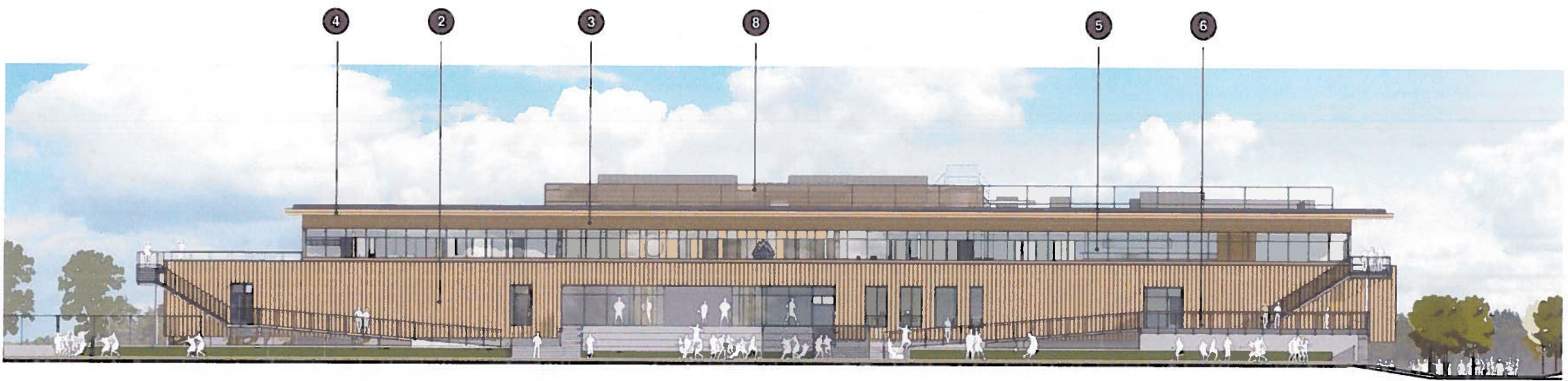

north elevation

NOTE:
 • extent of rooftop screening to be determined upon installation of rooftop mechanical units

APPROVED
 Campus & Community Planning
 University of British Columbia
 By: [Signature]
 Date: March 16/16



- 1 exposed board form architectural concrete
- 2 1x8 rough sawn cedar shiplap siding (vertical)
- 3 2x4 rough sawn cedar siding (horizontal)
- 4 rough sawn cedar fascia
- 5 low anodized curtain wall glazing (typical of exterior)
- 6 welded wire mesh guardrail (typical at stairs and ramps)
- 7 chain link fence (black with screen)
- 8 rooftop frame / screen

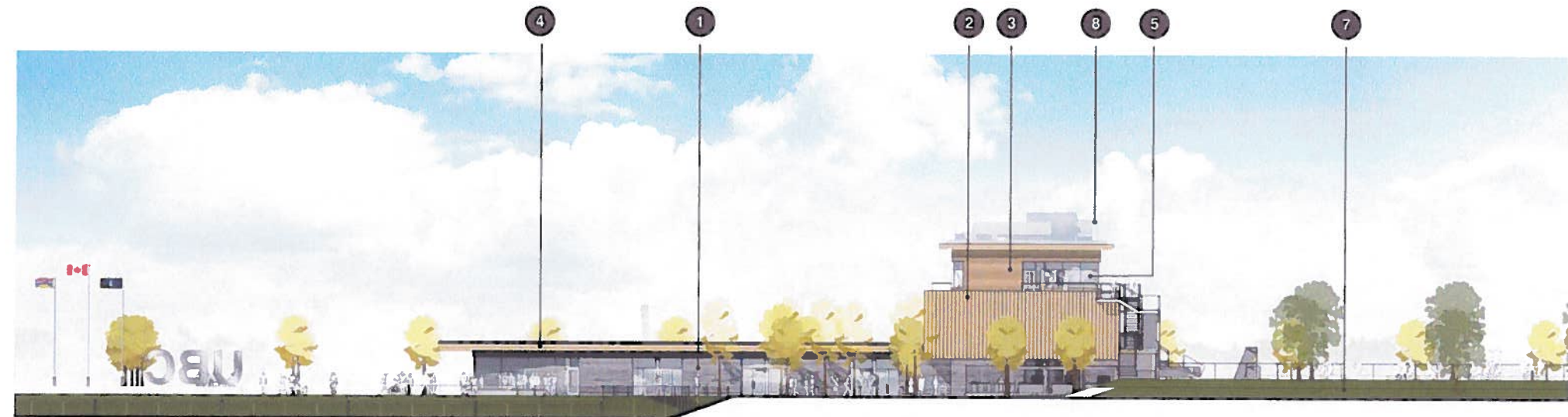

east elevation

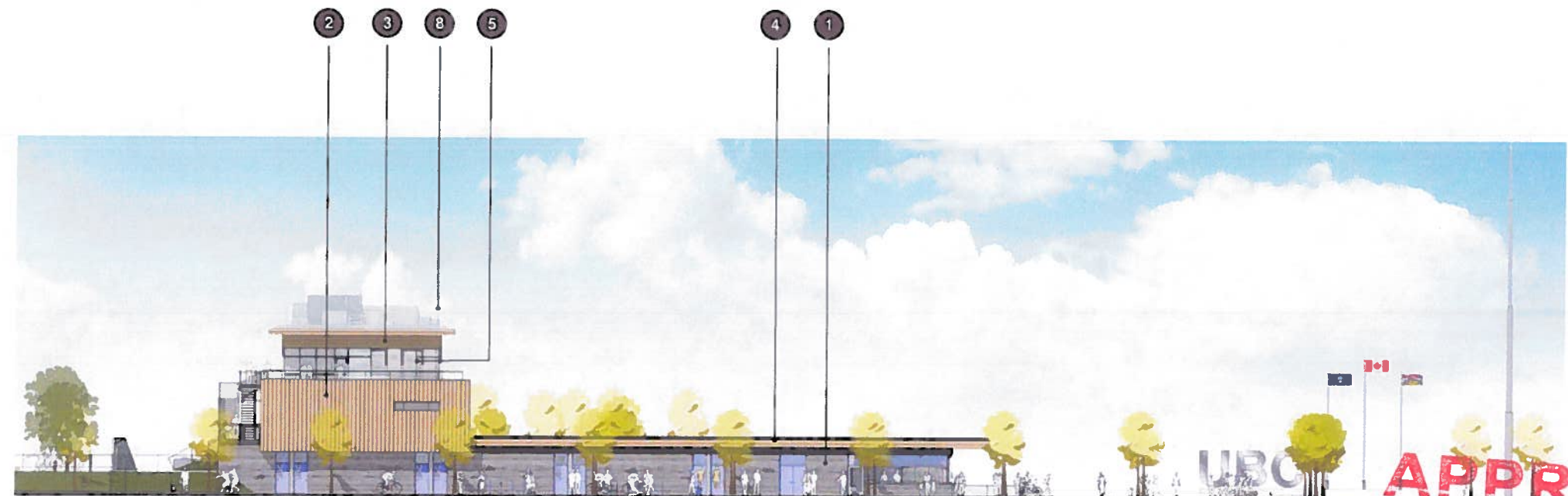

west elevation

NOTE:

• extent of rooftop screening to be determined upon installation of rooftop mechanical units

APPROVED
Campus & Community Planning
University of British Columbia
By: *[Signature]*
Date: *March 16/16*



- 1 exposed board form architectural concrete
- 2 1x8 rough sawn cedar shiplap siding (vertical)
- 3 2x4 rough sawn cedar siding (horizontal)
- 4 rough sawn cedar fascia
- 5 low anodized curtain wall glazing (typical of exterior)
- 6 welded wire mesh guardrail (typical at stairs and ramps)
- 7 chain link fence (black with screen)
- 8 rooftop frame / screen



view looking south from WFC natural turf training fields

NOTE:

• extent of rooftop screening to be determined upon installation of rooftop mechanical units

APPROVED
 Campus & Community Planning
 University of British Columbia
 By: [Signature]
 Date: March 16/16



- ① exposed board form architectural concrete
- ② 1x8 rough sawn cedar shiplap siding (vertical)
- ③ 2x4 rough sawn cedar siding (horizontal)
- ④ rough sawn cedar fascia
- ⑤ low anodized curtain wall glazing (typical of exterior)
- ⑥ welded wire mesh guardrail (typical at stairs and ramps)
- ⑦ chain link fence (black with screen)
- ⑧ rooftop frame / screen



view looking north-east from Rasphal Dhillon track + field oval

NOTE:
 • extent of rooftop screening to be determined upon installation of rooftop mechanical units

APPROVED
 Campus & Community Planning
 University of British Columbia
 By: [Signature]
 Date: March 16/16



- 1 exposed board form architectural concrete
- 2 1x8 rough sawn cedar shiplap siding (vertical)
- 3 2x4 rough sawn cedar siding (horizontal)
- 4 rough sawn cedar fascia
- 5 low anodized curtain wall glazing (typical of exterior)
- 6 welded wire mesh guardrail (typical at stairs and ramps)
- 7 chain link fence (black with screen)
- 8 rooftop frame / screen

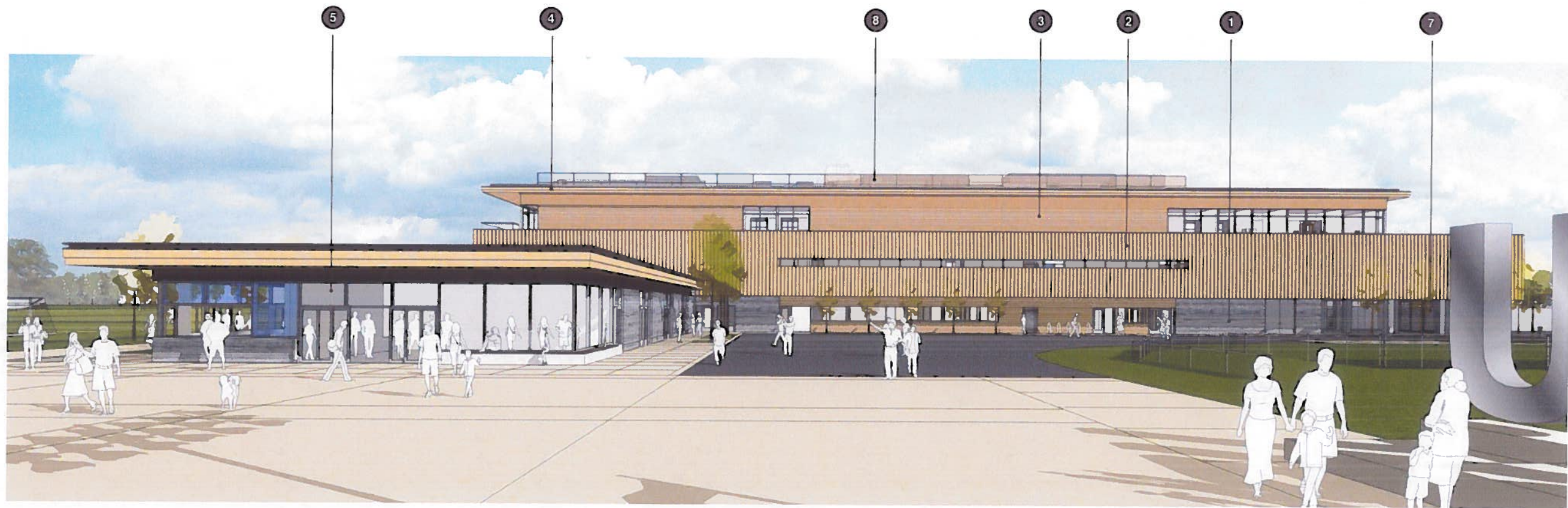

view looking north from Thunderbird plaza

APPROVED
 Campus & Community Planning
 University of British Columbia
 By: *[Signature]*
 Date: March 16/16



- 1 exposed board form architectural concrete
- 2 1x8 rough sawn cedar shiplap siding (vertical)
- 3 2x4 rough sawn cedar siding (horizontal)
- 4 rough sawn cedar fascia
- 5 low anodized curtain wall glazing (typical of exterior)
- 6 welded wire mesh guardrail (typical at stairs and ramps)
- 7 chain link fence (black with screen)
- 8 rooftop frame / screen

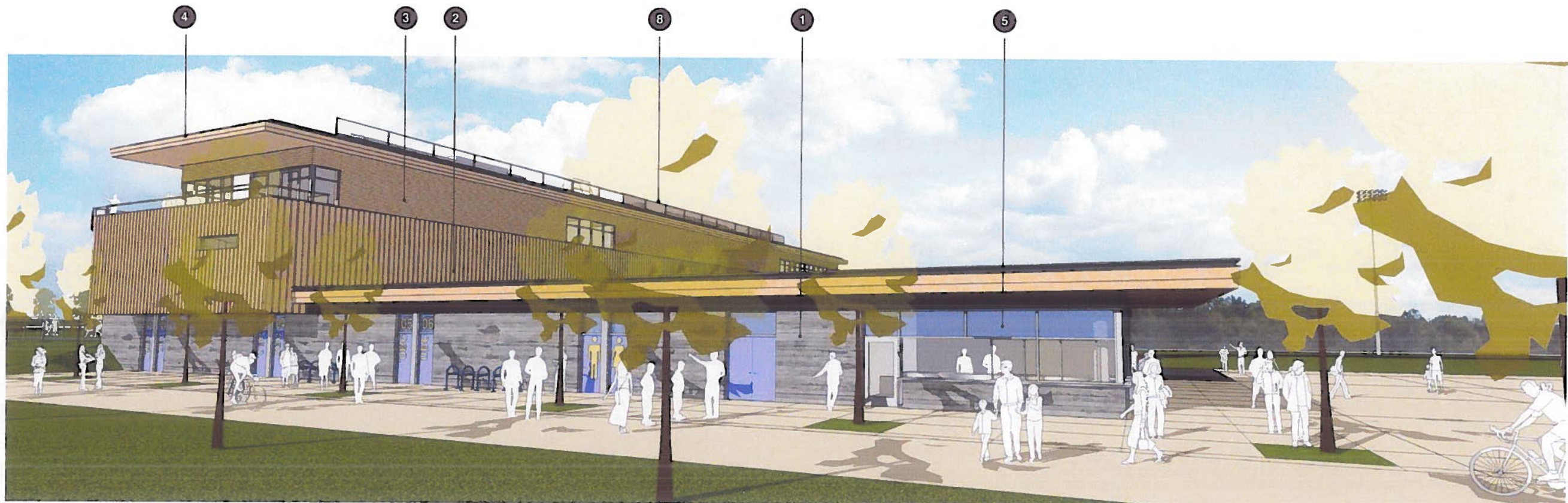

view looking east from WFC synthetic turf field

APPROVED
 Campus & Community Planning
 University of British Columbia
 By: *[Signature]*
 Date: March 16/16



- ① exposed board form architectural concrete
- ② 1x8 rough sawn cedar shiplap siding (vertical)
- ③ 2x4 rough sawn cedar siding (horizontal)
- ④ rough sawn cedar fascia
- ⑤ low anodized curtain wall glazing (typical of exterior)
- ⑥ welded wire mesh guardrail (typical at stairs and ramps)
- ⑦ chain link fence (black with screen)
- ⑧ rooftop frame / screen



view looking south-east from Harold Wright field

APPROVED
 Campus & Community Planning
 University of British Columbia
 By: *[Signature]*
 Date: March 16/16