

**PROJECT STATISTICS (10 June 2015)**

PROJECT NAME: NATIONAL SOCCER DEVELOPMENT CENTRE  
 PROJECT ADDRESS: TBD  
 LEGAL DESCRIPTION: Within District Lot 4805 Group 1 New Westminster District  
 Except: Portions in Plan 9301, Statutory Right of Way Ex-Plan 20570,  
 Part Subdivided by Plan BCP3309 and Part Subdivided by Plan BCP30252  
 SITE AREA: N/A  
 SITE COVERAGE: N/A

PROPOSED FLOOR AREAS:

	GFA	Building Area
LEVEL 1	1,515 sqm	1,367.4 sqm
LEVEL 2	1,275 sqm	1,233.7 sqm
LEVEL 3	720 sqm	694.5 sqm

**TOTAL**                      **3,510 sqm (37,781 sqft)**                      **3,295.6 sqm (35,473m2)**

	<u>PERMITTED</u>	<u>PROPOSED</u>
FSR	N/A	N/A
BUILDING HEIGHT	N/A	12.85m (t.o. fascia at WFC wing) 3.70m (t.o. fascia at UBC Wing)
FRONT YARD SETBACK	N/A	N/A
SIDE YARD SETBACK	N/A	N/A
REAR YARD SETBACK	N/A	N/A
PARKING SPACES	N/A	24
LOADING SPACES	N/A	TBC
BICYCLE SPACES	TBD	TBC

**APPROVED**  
 Campus & Community Planning  
 University of British Columbia

By: *[Signature]*  
 Date: 14 Aug 15

**BBB ARCHITECTS**  
**ACTON OSTRY ARCHITECTS**

**APPROVED**  
Campus & Community Planning  
University of British Columbia  
By: [Signature]  
Date: 14 Aug 15

**Prior-to Conditions Submission | NATIONAL SOCCER DEVELOPMENT CENTRE**  
15 May 2015

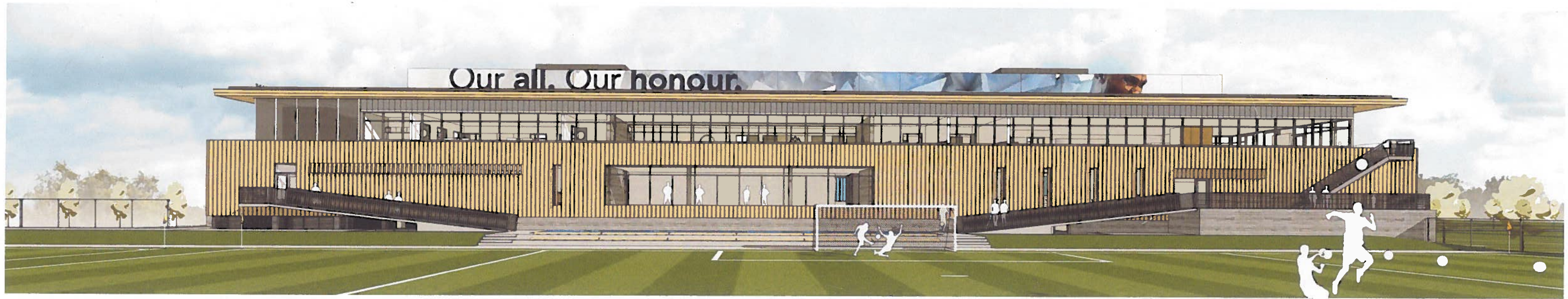



**APPROVED**  
 Campus & Community Planning  
 University of British Columbia  
 By: *[Signature]*  
 Date: 14/09/15

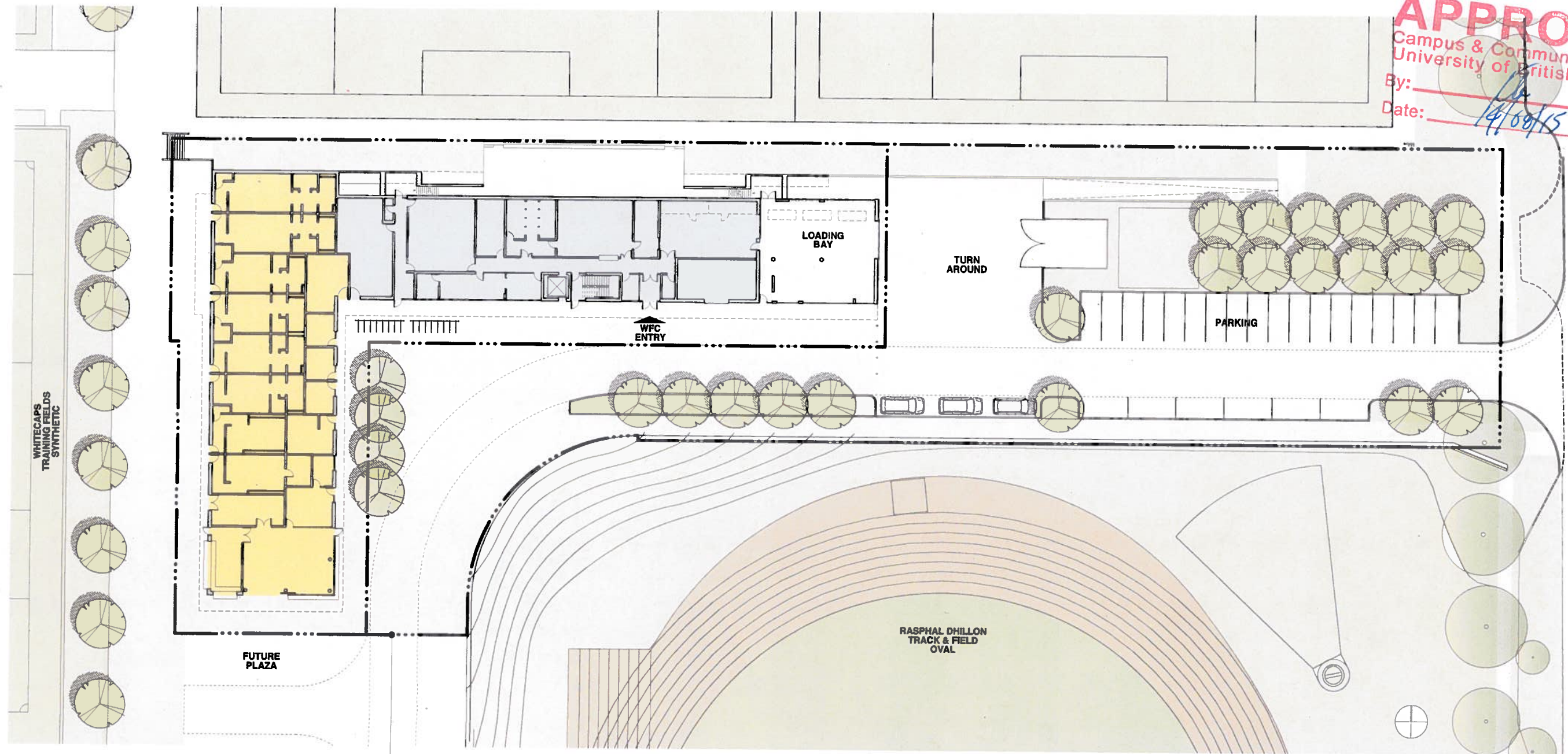

dashed line indicates extent of DP application

**NOTE:**  
 • refer to landscape drawings for landscape design



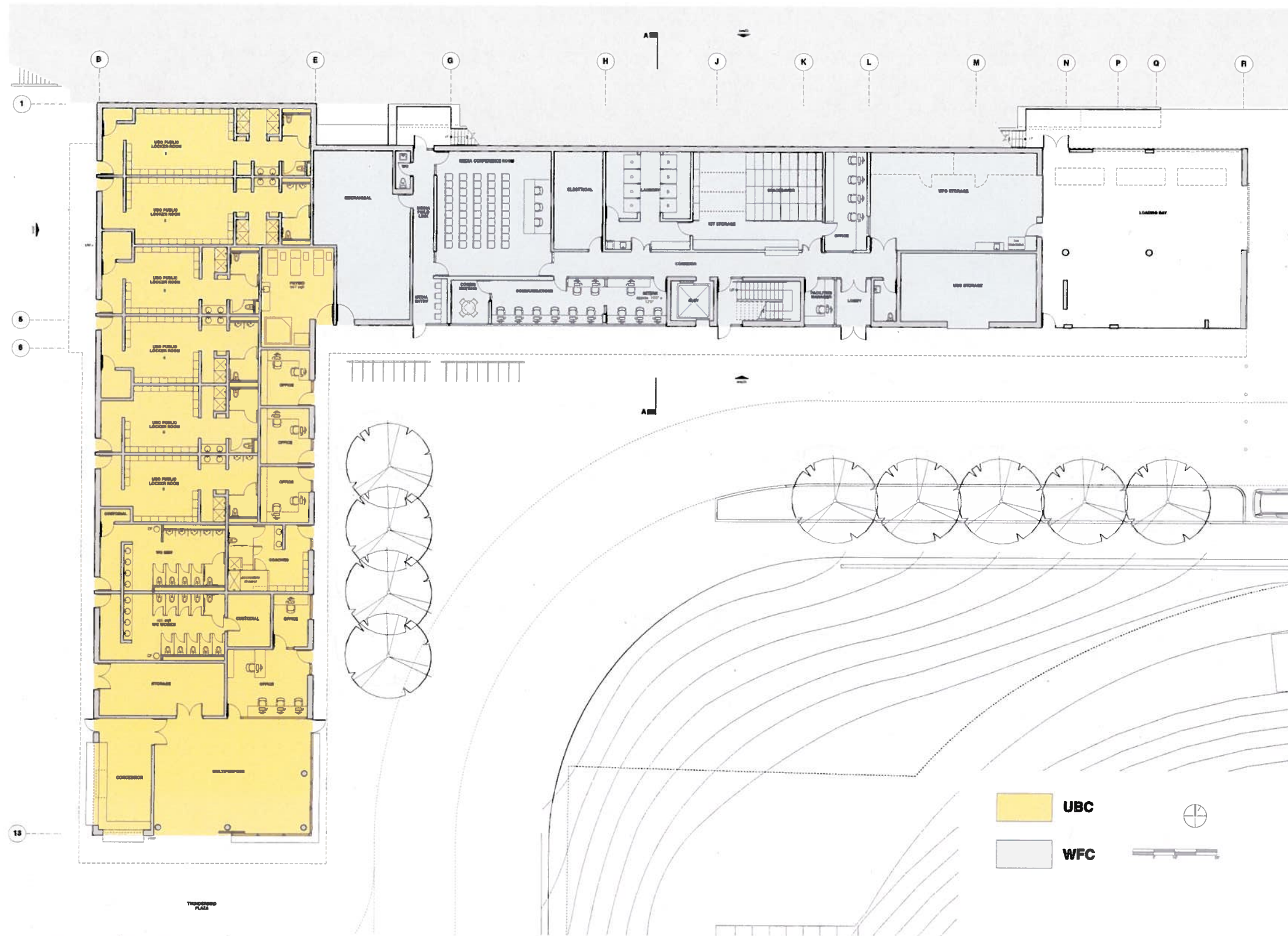

**APPROVED**  
 Campus & Community Planning  
 University of British Columbia

By: KJA

Date: 1/10/15

**NOTE:**  
 • refer to landscape drawings for landscape design



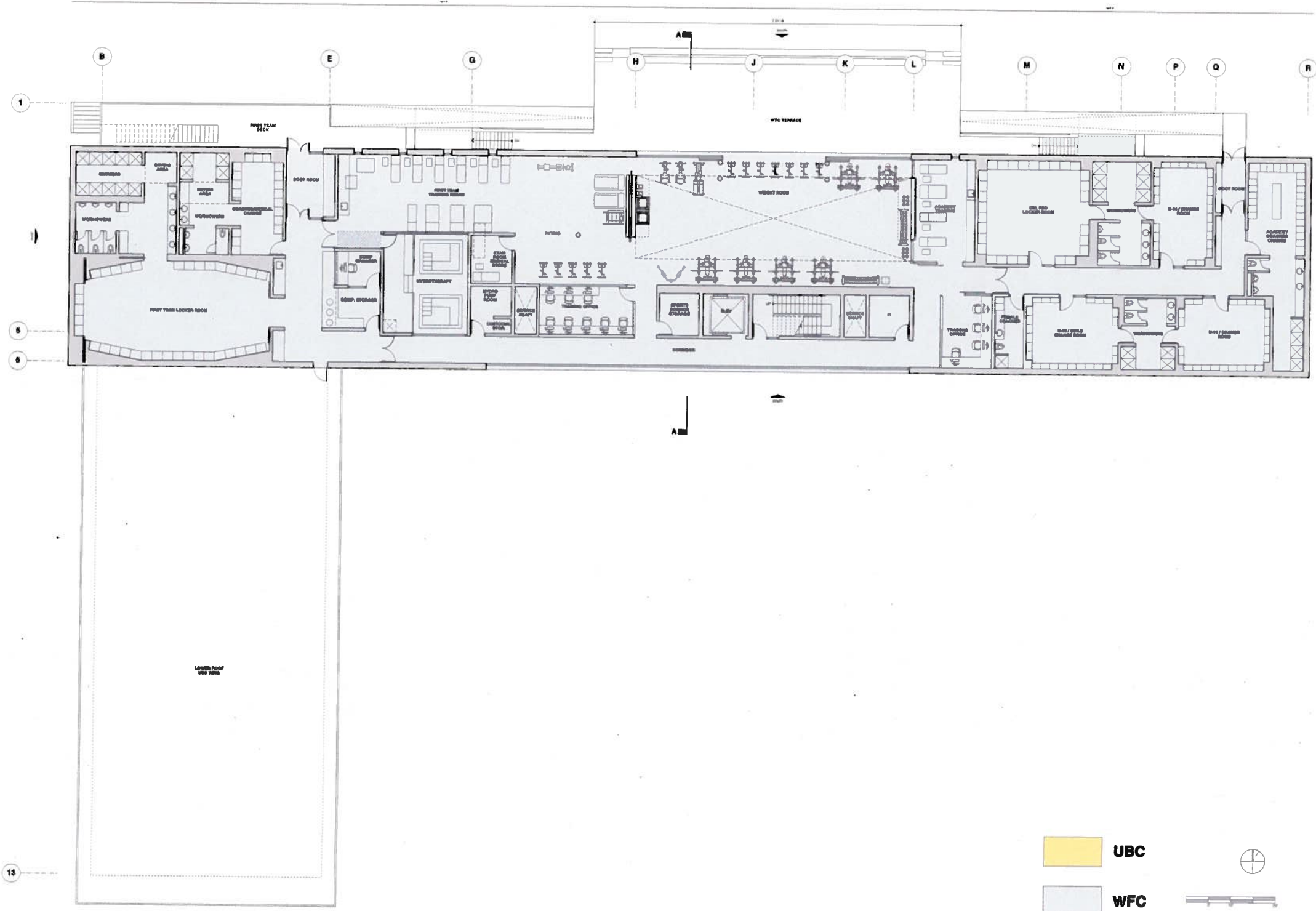

**APPROVED**  
Campus & Community Planning  
University of British Columbia

By: [Signature]  
Date: 19 Aug 15





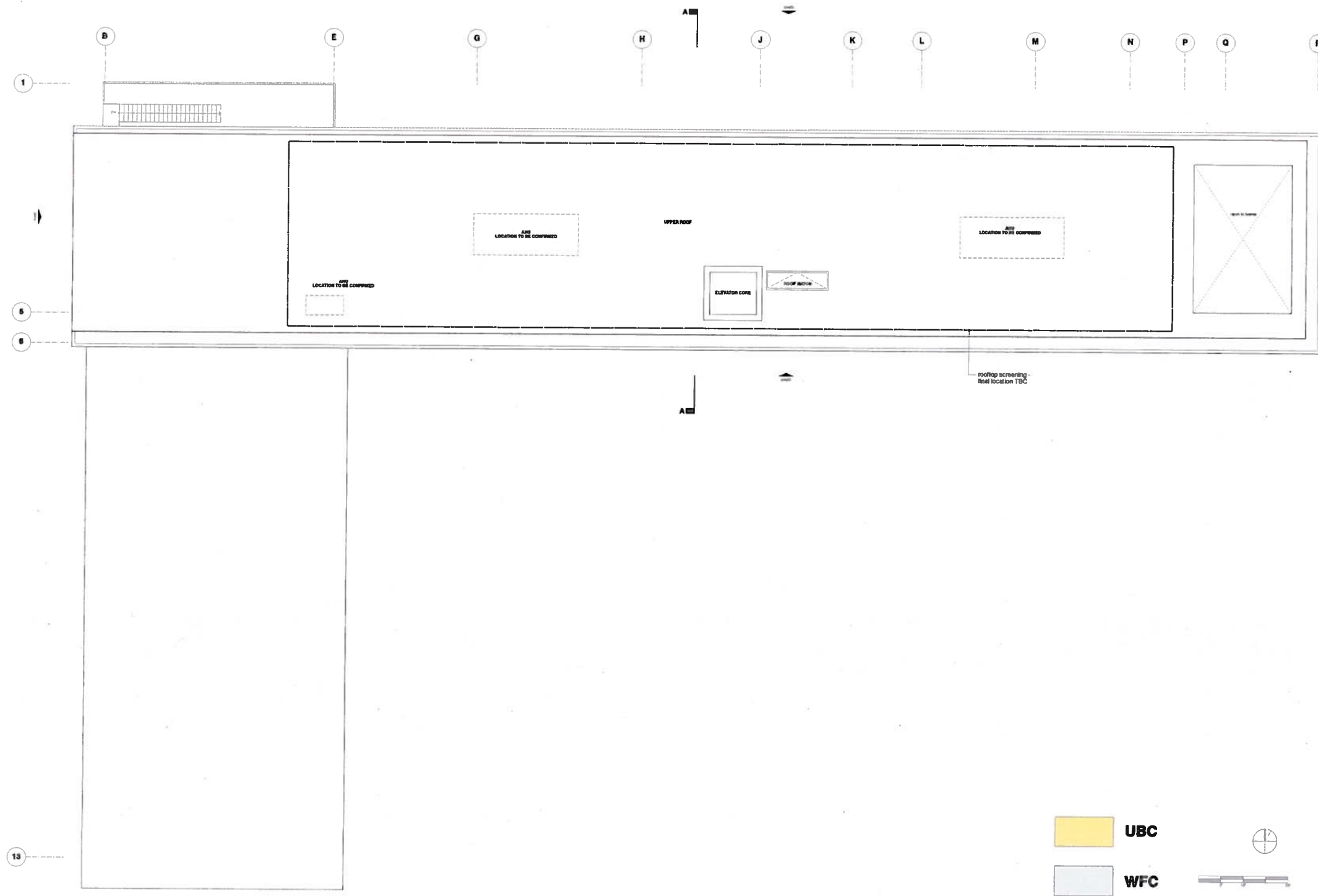

**APPROVED**  
 Campus & Community Planning  
 University of British Columbia

By: \_\_\_\_\_  
 Date: 14/08/15







-  cast in place concrete
-  metal screen
-  board + batten siding
-  aluminum siding
-  aluminum window
-  paneled soffit
-  decking
-  nylon screen - graphics TBC

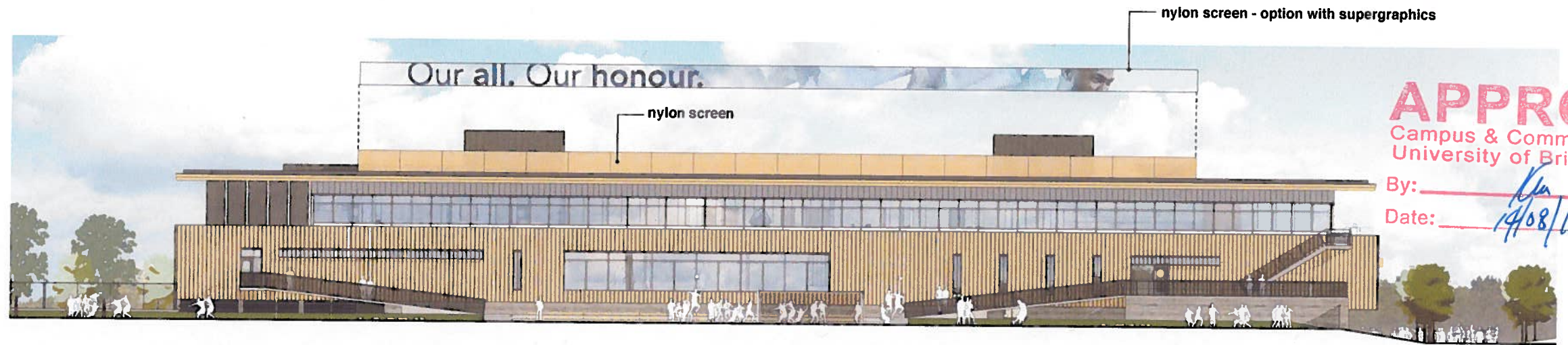

**APPROVE**  
Campus & Community Plan  
University of British Columbia

By: \_\_\_\_\_  
Date: 14/08/15

*NORTH*  
south elevation

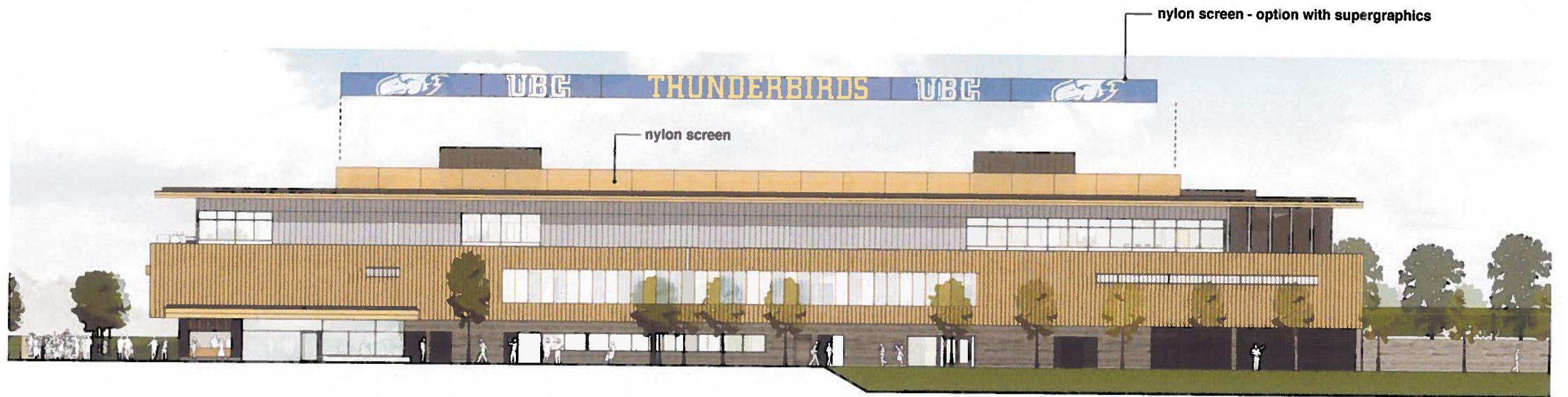

*SOUTH*  
north elevation

**NOTE:**

- final extent of rooftop screening to be confirmed
- all graphics to be accepted to the satisfaction of the Director of Planning
- refer to landscape drawings for landscape design

-  cast in place concrete
-  metal screen
-  board + batten siding
-  aluminum siding
-  aluminum window
-  paneled soffit
-  decking
-  nylon screen - graphics TBC

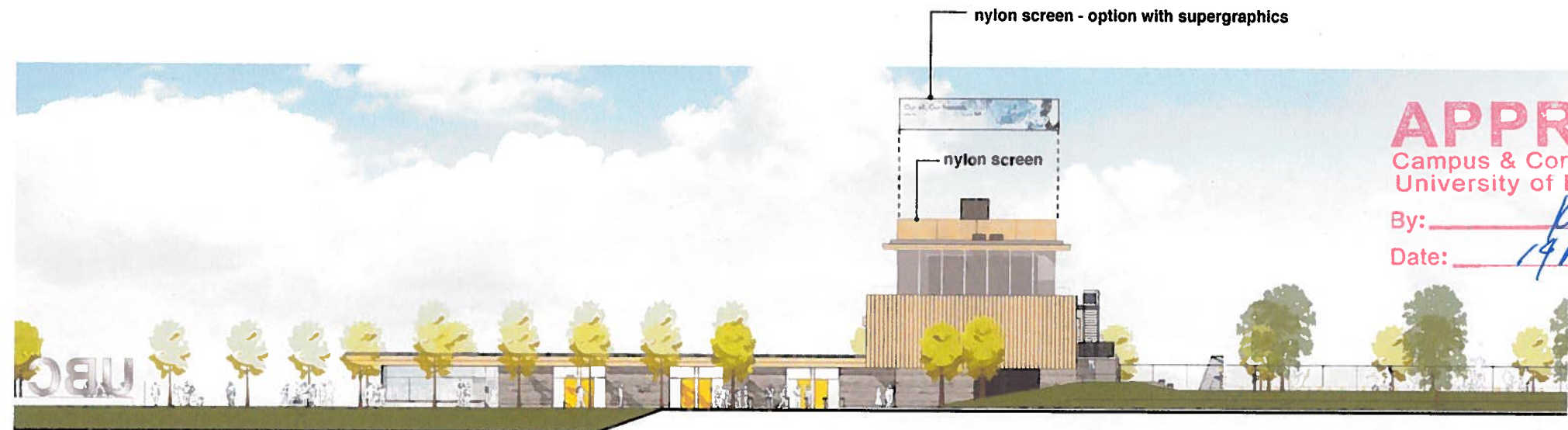

**APPROVED**  
Campus & Community Planning  
University of British Columbia

By: \_\_\_\_\_  
Date: 14 May 15

east elevation



west elevation



**APPROVED**  
Campus & Community Planning  
University of British Columbia  
By: \_\_\_\_\_  
Date: 14/09/15



view looking south from WFC natural turf training fields



**APPROVED**  
Campus & Community Planning  
University of British Columbia

By: \_\_\_\_\_  
Date: 14/08/15

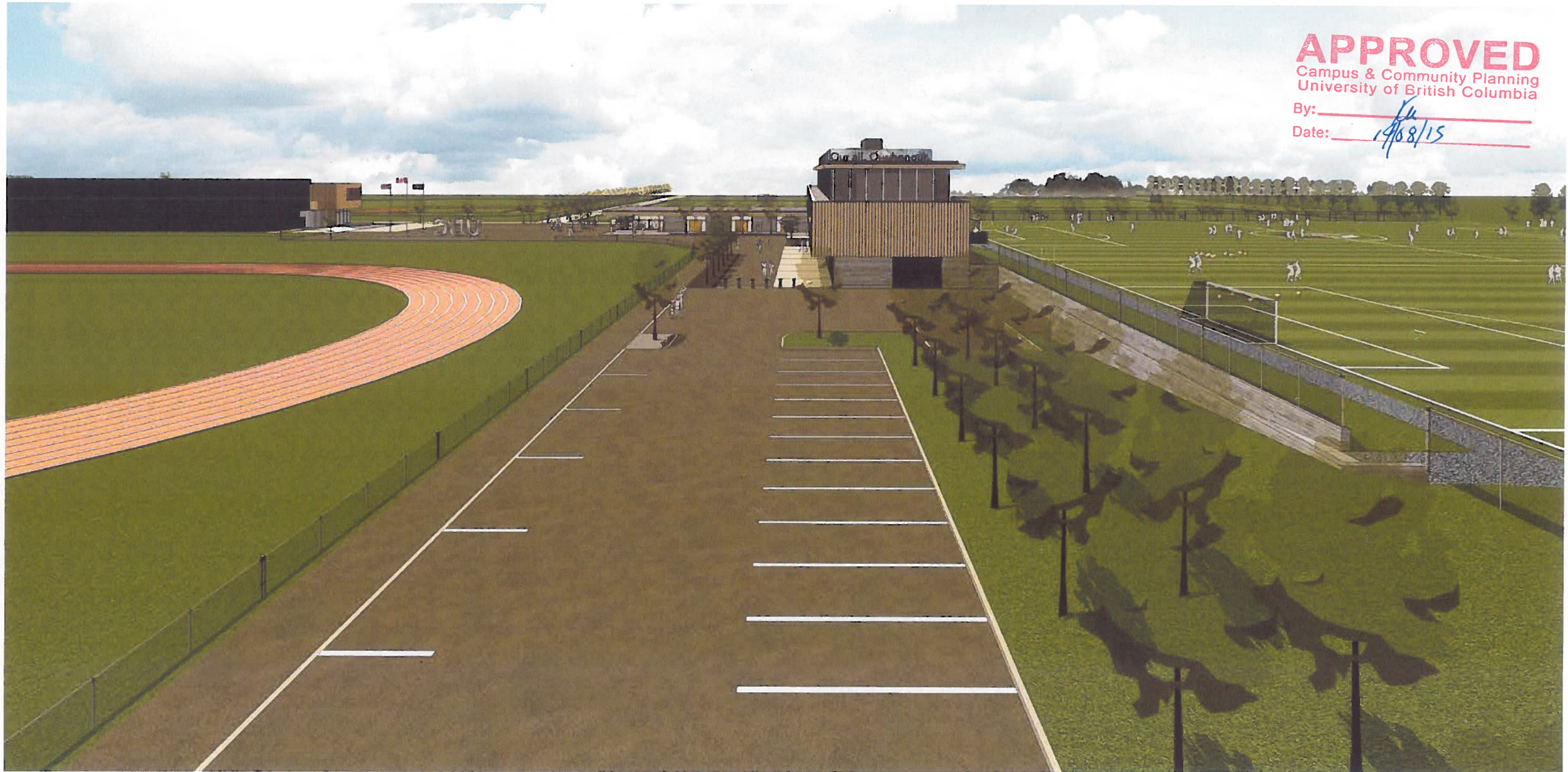

view from east from Wesbrook Mall



**APPROVED**  
Campus & Community Planning  
University of British Columbia

By: \_\_\_\_\_  
Date: 4/09/15



view looking north-east from Rasphal Dhillon track + field oval



**APPROVED**  
Campus & Community Planning  
University of British Columbia  
By: \_\_\_\_\_  
Date: 14/08/15



view looking north from Thunderbird plaza





view looking east from WFC synthetic turf field



**APPROVED**  
Campus & Community Planning  
University of British Columbia  
By: \_\_\_\_\_  
Date: 14/08/15



view looking north from Thunderbird plaza



All drawings and related documents are the property of PFS Studio. They shall remain the property of PFS Studio and shall not be used for any other purpose without the written consent of PFS Studio. This drawing shall not be used in whole or in part for any other purpose without the written consent of PFS Studio. All drawings shall be prepared in accordance with the current British Columbia Building Code and related documents. Drawing errors and omissions shall be the responsibility of the author.

Issue #1  
 01 May 2015 Issued for Progress Set  
 08 May 2015 Issued for DP Prior To's  
 13 May 2015 Re-issued for DP Prior To's  
 23 May 2015 Re-issued for DP Prior To's  
 05 June 2015 DP Revisions  
 15 June 2015 Full DP

**APPROVED**  
 Campus & Community Planning  
 University of British Columbia

By: \_\_\_\_\_  
 Date: 19/08/15

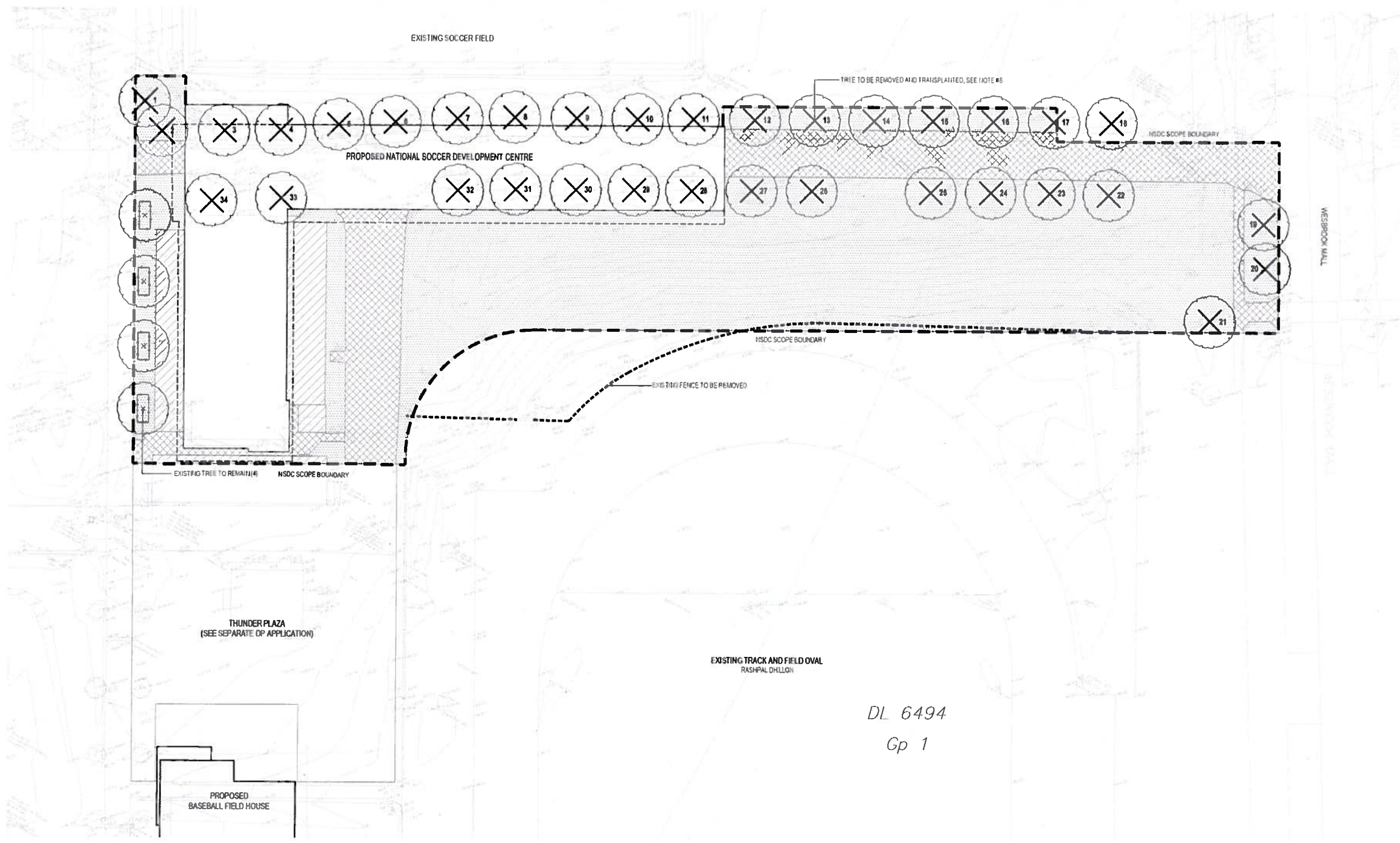

**SITE DEMOLITION LEGEND**

	HARDSCAPE TO BE REMOVED
	SOFTSCAPE TO BE REMOVED
	STRUCTURE (BUILDINGS) TO BE REMOVED
	FENCE TO BE REMOVED

- SITE DEMOLITION NOTES**
1. PLAN-BASED ON SURVEY MAP DATED OCTOBER 31, 2014 PROVIDED BY MURRAY AND ASSOCIATES
  2. LOCATION OF AT-GRADE SERVICES SHOWN ON DRAWINGS ARE INDICATIVE ONLY. CONTRACTOR TO VERIFY LOCATION AND PROTECT ALL SITE SERVICES WITHIN SCOPE OF WORK PRIOR TO COMMENCEMENT OF EXCAVATION. REFER TO CIVIL FOR SUB-SURFACE UTILITY LOCATIONS.
  3. REFER TO CIVIL FOR UTILITY DEMOLITION AND PROTECTION MEASURES.
  4. REFER TO CIVIL FOR EROSION CONTROL MEASURES.
  5. CONTRACTOR TO MAKE GOOD ANY DAMAGE DONE DURING THE CONSTRUCTION PERIOD TO EXISTING FEATURES TO BE RETAINED.
  6. REMOVE AND STOCKPILE ANY EXISTING SITE FURNISHINGS WITHIN HATCHED AREAS. COORDINATE STORAGE WITH L&C PLANT OPERATIONS.
  7. REMOVE AND RETAIN ANY MEMORIAL OR HISTORIC LANDSCAPE ITEMS, PLACQUES, BENCHES, TREES, ETC. AND RETURN TO OWNER.

**TREE PROTECTION LEGEND**

	TREE TO BE REMOVED AND TRANSPLANTED
	TREE PROTECTION FENCE LOCATION AND QUANTITY TO BE DETERMINED
	EXISTING TREE TO REMAIN

- TREE PROTECTION NOTES**
1. NO STORAGE OF BUILDING/CONSTRUCTION MATERIALS WITHIN PROTECTED AREAS OR AGAINST PROTECTION BARRIER.
  2. ANY PRUNING OF BRANCHES OR ROOTS MUST BE DONE BY THE PROJECT ARBORIST.
  3. CONTRACTOR TO UNDERTAKE TREE PROTECTION MEASURES TO UNIVERSITY OF BRITISH COLUMBIA STANDARDS.
  4. HAND EXCAVATE ONLY WITHIN DRILLPIE OF TREES TO BE RETAINED. SEVER ROOTS CLEANLY. CONTACT PROJECT ARBORIST FOR APPROVAL PRIOR TO SEVERING ROOTS IN EXCESS OF 100mm DIA.
  5. TREE PROTECTION FENCE IS NOT TO BE LIFTED OR REMOVED AT ANY TIME FOR VEHICULAR ACCESS. VEHICLES AND HEAVY EQUIPMENT CAN CAUSE SOIL COMPACTION IN THE ROOT ZONE DEPLETING THE AIR SPACE THAT IS ESSENTIAL TO THE TREE'S HEALTH.
  6. LOCATION OF TREE PROTECTION FENCING AND LIMIT OF ACCESS FENCING TO BE VERIFIED WITH CONSULTANT AND PROJECT ARBORIST PRIOR TO INSTALLATION.
  7. BASED ON CONTRACTOR'S STAGING AND ACCESS REQUIREMENTS, ADDITIONAL TREE PROTECTION FENCING MAY BE REQUIRED.
  8. TREES IDENTIFIED TO BE REMOVED ARE TO BE RELOCATED TO A TEMPORARY LOCATION AND THEN TRANSPLANTED BACK TO NSDC SITE PER LANDSCAPE PLANS.

**TREE TRANSPLANT SCHEDULE**

1 50mm DECIDUOUS	11 110mm DECIDUOUS	21 350mm DECIDUOUS	31 140mm DECIDUOUS
2 100mm DECIDUOUS	12 120mm DECIDUOUS	22 120mm DECIDUOUS	32 150mm DECIDUOUS
3 120mm DECIDUOUS	13 110mm DECIDUOUS	23 140mm DECIDUOUS	33 90mm DECIDUOUS
4 120mm DECIDUOUS	14 130mm DECIDUOUS	24 140mm DECIDUOUS	34 150mm DECIDUOUS
5 120mm DECIDUOUS	15 120mm DECIDUOUS	25 150mm DECIDUOUS	
6 120mm DECIDUOUS	16 120mm DECIDUOUS	26 140mm DECIDUOUS	
7 110mm DECIDUOUS	17 120mm DECIDUOUS	27 140mm DECIDUOUS	
8 110mm DECIDUOUS	18 130mm DECIDUOUS	28 130mm DECIDUOUS	
9 120mm DECIDUOUS	19 100mm DECIDUOUS	29 130mm DECIDUOUS	
10 120mm DECIDUOUS	20 90mm DECIDUOUS	30 140mm DECIDUOUS	

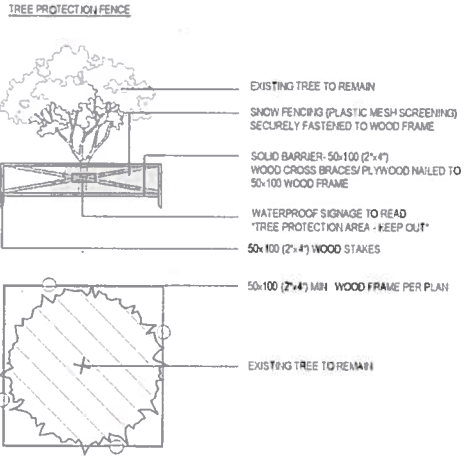

**PFS STUDIO**  
 PLANNING • URBAN DESIGN • LANDSCAPE ARCHITECTURE  
 1777 West 1st Avenue  
 Vancouver BC V6J 1G7  
 604.276.5159  
 pfs@pfsstudio.com  
 www.pfsstudio.com

**BBB ARCHITECTS**  
 1400 West 1st Avenue  
 Vancouver BC V6J 1G7  
 604.276.5159  
 604.276.5159  
 www.bbbarchitects.com

**ACTON OSTRY ARCHITECTS INC.**  
 1111 West 1st Avenue  
 Vancouver BC V6J 1G7  
 604.276.5159  
 604.276.5159  
 www.actonostry.com

**NATIONAL SOCCER DEVELOPMENT CENTRE**

UBC ATHLETICS / WHITECAPS FC

Issue	Date
1.250	1 May 2015
Project Title	NSDC
Project No.	Full DP
Drawn	DL
Checked	DL
Reviewed	RD



Tree Management /  
 Surface Demolition Plan

L1.01

All drawings and related documents are the property of PFS Studio Architects Inc. and may not be reproduced without the prior written consent of PFS Studio Architects Inc. This drawing should not be used in a public arena. Do not use this drawing as a reference to be obtained on site by the contractor and not responsible for their responsibility. All work must comply with the National Building Code of Canada and all applicable regulations. Drawing errors and omissions must be reported to the Architect.

Issue	Date	Description
01 May 2015	Issued for Program Set	
04 May 2015	Issued for DP Prior To's	
13 May 2015	Re-issued for DP Prior To's	
23 May 2015	Re-issued for DP Prior To's	
02 June 2015	DP Revisions	
15 June 2015	Full BP	

**APPROVED**  
 Campus & Community Planning  
 University of British Columbia

By: \_\_\_\_\_  
 Date: 4/8/15

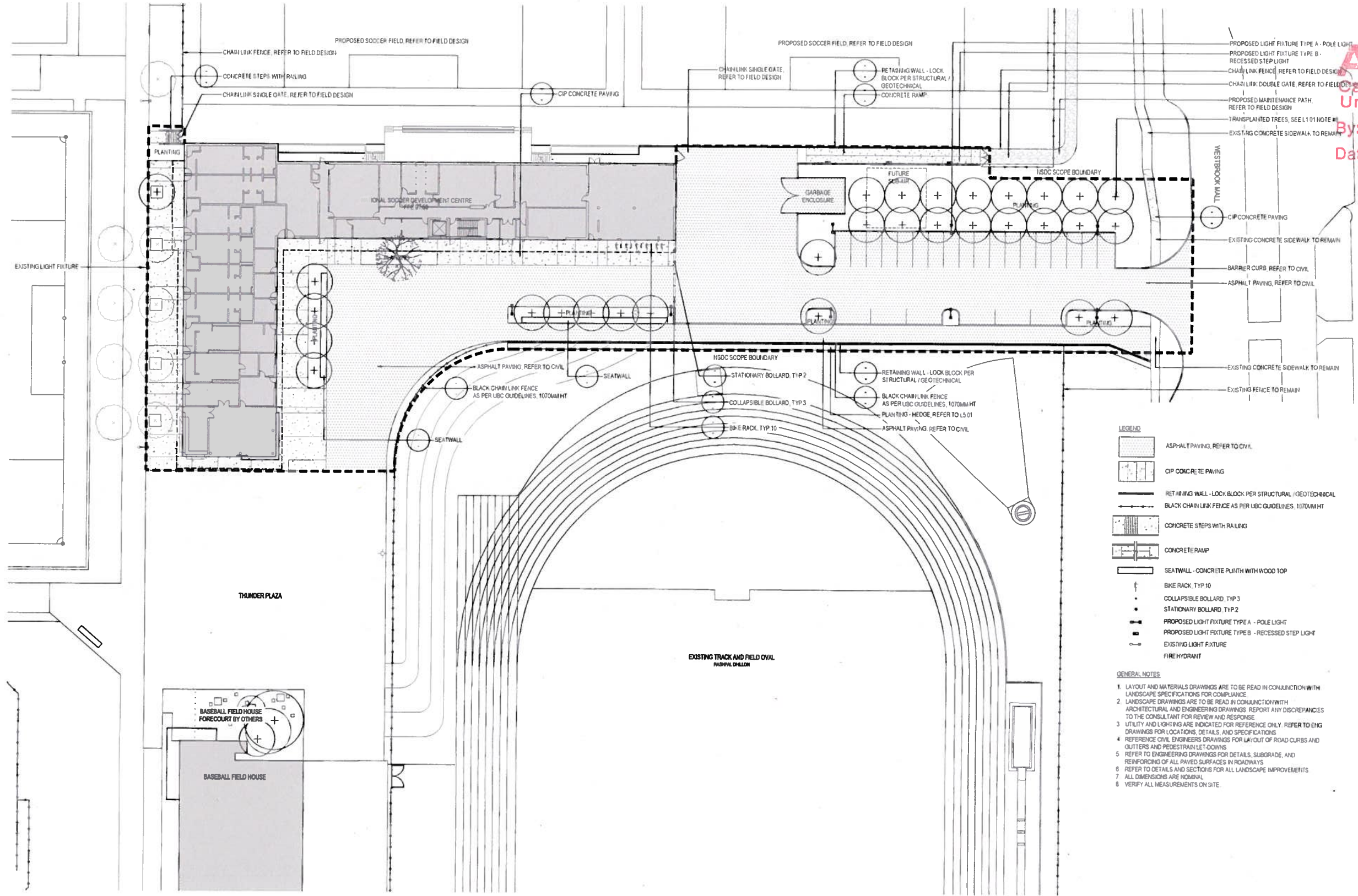

- LEGEND**
- ASPHALT PAVING, REFER TO CIVIL
  - CIP CONCRETE PAVING
  - RETAINING WALL - LOCK BLOCK PER STRUCTURAL / GEOTECHNICAL
  - BLACK CHAIN LINK FENCE AS PER UBC GUIDELINES, 1070MM HT
  - CONCRETE STEPS WITH RAILING
  - CONCRETE RAMP
  - SEATWALL - CONCRETE PLINTH WITH WOOD TOP
  - BIKE RACK, TYP 10
  - COLLAPSIBLE BOLLARD, TYP 3
  - STATIONARY BOLLARD, TYP 2
  - PROPOSED LIGHT FIXTURE TYPE A - POLE LIGHT
  - PROPOSED LIGHT FIXTURE TYPE B - RECESSED STEP LIGHT
  - EXISTING LIGHT FIXTURE
  - FIRE HYDRANT

- GENERAL NOTES**
- 1 LAYOUT AND MATERIALS DRAWINGS ARE TO BE READ IN CONJUNCTION WITH LANDSCAPE SPECIFICATIONS FOR COMPLIANCE
  - 2 LANDSCAPE DRAWINGS ARE TO BE READ IN CONJUNCTION WITH ARCHITECTURAL AND ENGINEERING DRAWINGS. REPORT ANY DISCREPANCIES TO THE CONSULTANT FOR REVIEW AND RESPONSE
  - 3 UTILITY AND LIGHTING ARE INDICATED FOR REFERENCE ONLY. REFER TO ENG DRAWINGS FOR LOCATIONS, DETAILS, AND SPECIFICATIONS
  - 4 REFERENCE CIVIL ENGINEERS DRAWINGS FOR LAYOUT OF ROAD CURBS AND GUTTERS AND PEDESTRIAN LET-DOWNS
  - 5 REFER TO ENGINEERING DRAWINGS FOR DETAILS, SUBGRADE, AND REINFORCING OF ALL PAVED SURFACES IN ROADWAYS
  - 6 REFER TO DETAILS AND SECTIONS FOR ALL LANDSCAPE IMPROVEMENTS
  - 7 ALL DIMENSIONS ARE NOMINAL
  - 8 VERIFY ALL MEASUREMENTS ON SITE

**PFS STUDIO**  
 PFS Studio Architects Inc. - LANDSCAPE ARCHITECTURE  
 1177 West 8th Avenue  
 Vancouver, BC V6E 4E7  
 604.736.5800  
 pfs@pfsstudio.ca  
 www.pfsstudio.ca

**BBB ARCHITECTS**  
 14 Dunsmuir Street, 4th Floor  
 Toronto, ON M5H 3E8  
 416 591 8800  
 416 591 9907  
 www.bbb.ca

**ACTON OSTRY ARCHITECTS INC.**  
 111 E 8 Avenue  
 Vancouver, BC  
 Canada V6E 1R3  
 1 800 739 2344  
 1 604 739 2325  
 info@actonostry.ca

**NATIONAL SOCCER DEVELOPMENT CENTRE**

UBC ATHLETICS / WHITECAPS FC

Scale	Date
1:250	1 May 2015
Project name	NSDC
NSDC	Full BP
Author	NT/HL
NT/HL	RD



All drawings and related documents are the property of PFS Studio. They shall be used only for the intended purpose and shall not be reproduced, stored in a retrieval system, or transmitted in any form or by any means, electronic, mechanical, photocopying, recording, or by any information storage and retrieval system, without the prior written permission of PFS Studio. The drawings shall be used only for the intended purpose and shall not be reproduced, stored in a retrieval system, or transmitted in any form or by any means, electronic, mechanical, photocopying, recording, or by any information storage and retrieval system, without the prior written permission of PFS Studio. The drawings shall be used only for the intended purpose and shall not be reproduced, stored in a retrieval system, or transmitted in any form or by any means, electronic, mechanical, photocopying, recording, or by any information storage and retrieval system, without the prior written permission of PFS Studio.

31/04/15  
 01 May 2015 Issued for Progress Set  
 14 May 2015 Issued for DP Prior Title  
 15 May 2015 Re-issued for DP Prior Title  
 23 May 2015 Re-issued for DP Prior Title  
 05 June 2015 DP Review  
 15 June 2015 Full DP

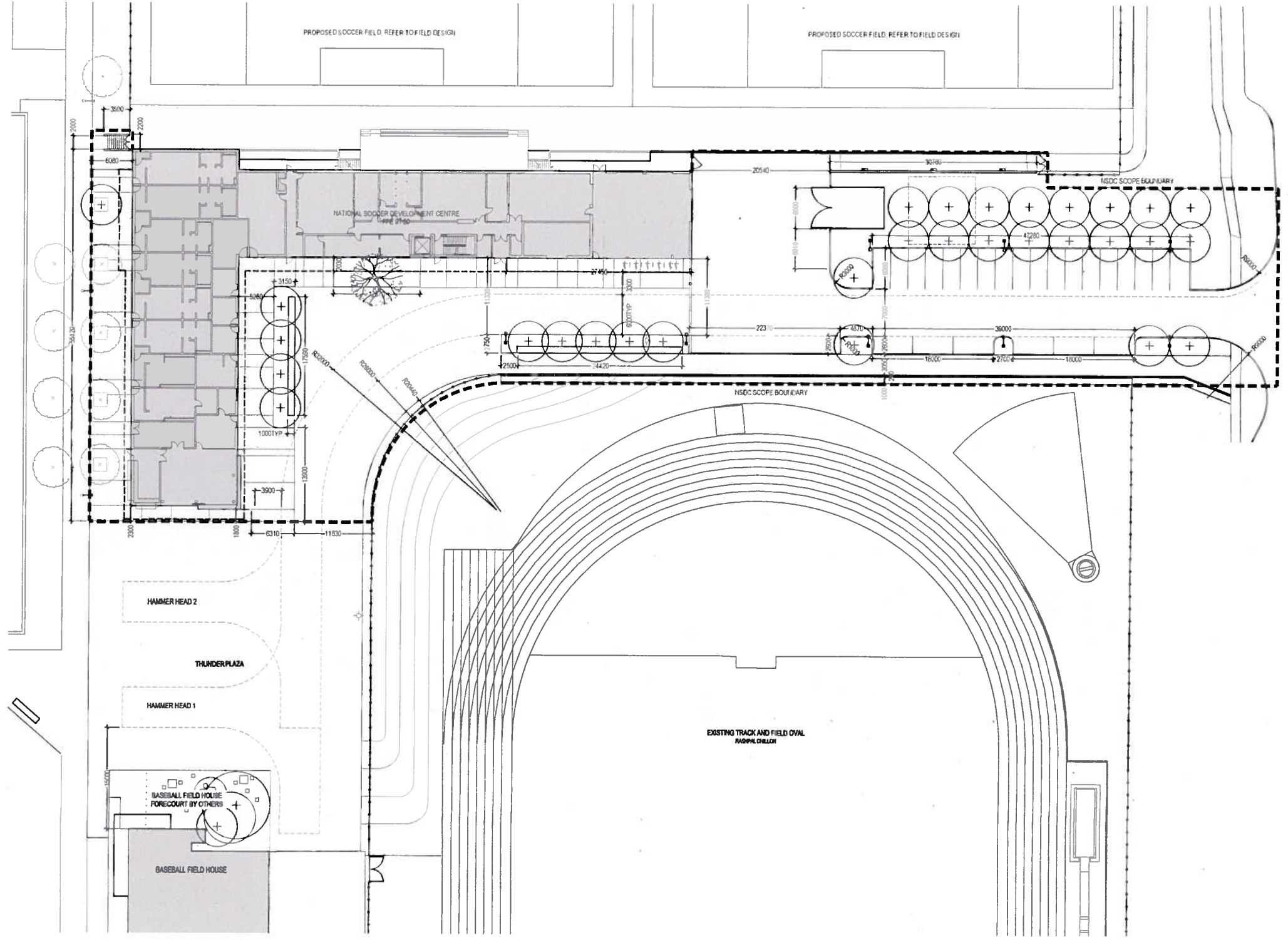

**APPROVED**  
 Campus & Community Planning  
 University of British Columbia

By: \_\_\_\_\_  
 Date: 17/08/15

**PFS STUDIO**  
 PLANNING • URBAN DESIGN • LANDSCAPE ARCHITECTURE  
 1777 West 37th Avenue  
 Vancouver BC V6J 1K7  
 604.276.5155  
 pfs@pfsbc.ca  
 www.pfsbc.ca

**BBB ARCHITECTS**  
 14 Dunsmuir Street, 4th Floor  
 Vancouver BC V6B 2E8  
 1 604 581 8888  
 1 604 581 9857  
 www.bbb.ca

**ACTON OSTRY ARCHITECTS INC.**  
 111 E 8th Avenue  
 Vancouver BC  
 Canada V5T 1R8  
 1 604 738 3344  
 1 604 738 3355  
 info@actonstry.ca

**NATIONAL SOCCER DEVELOPMENT CENTRE**

UBC ATHLETICS / WHITCAPS FC

scale	date
1:250	1 May 2015
project name	status
NSDC	Full DP
sheet	number
NT / PL	RD

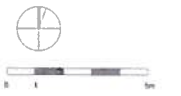

Layout Plan  
 Drawing number  
 L3.01



All drawings and related documents on the property of Urban City Architects Inc. and may not be reproduced or stored in any form without the Architect's permission. This drawing should not be used for other projects. Do not trade the drawing. All dimensions to be checked on site by the contractor. Any such dimensions to be the contractor's responsibility. All structural work will be subject to Building Code or Building Review and related documents. Drawing errors and omissions shall be the contractor's responsibility to the Architect.

Revisions

01 May 2015	Issued for Progress Set
14 May 2015	Issued for DP Permit T&E
15 May 2015	Re-issued for DP Permit T&E
25 May 2015	Re-issued for DP Permit T&E
05 June 2015	DP Revisions
15 June 2015	Full BP

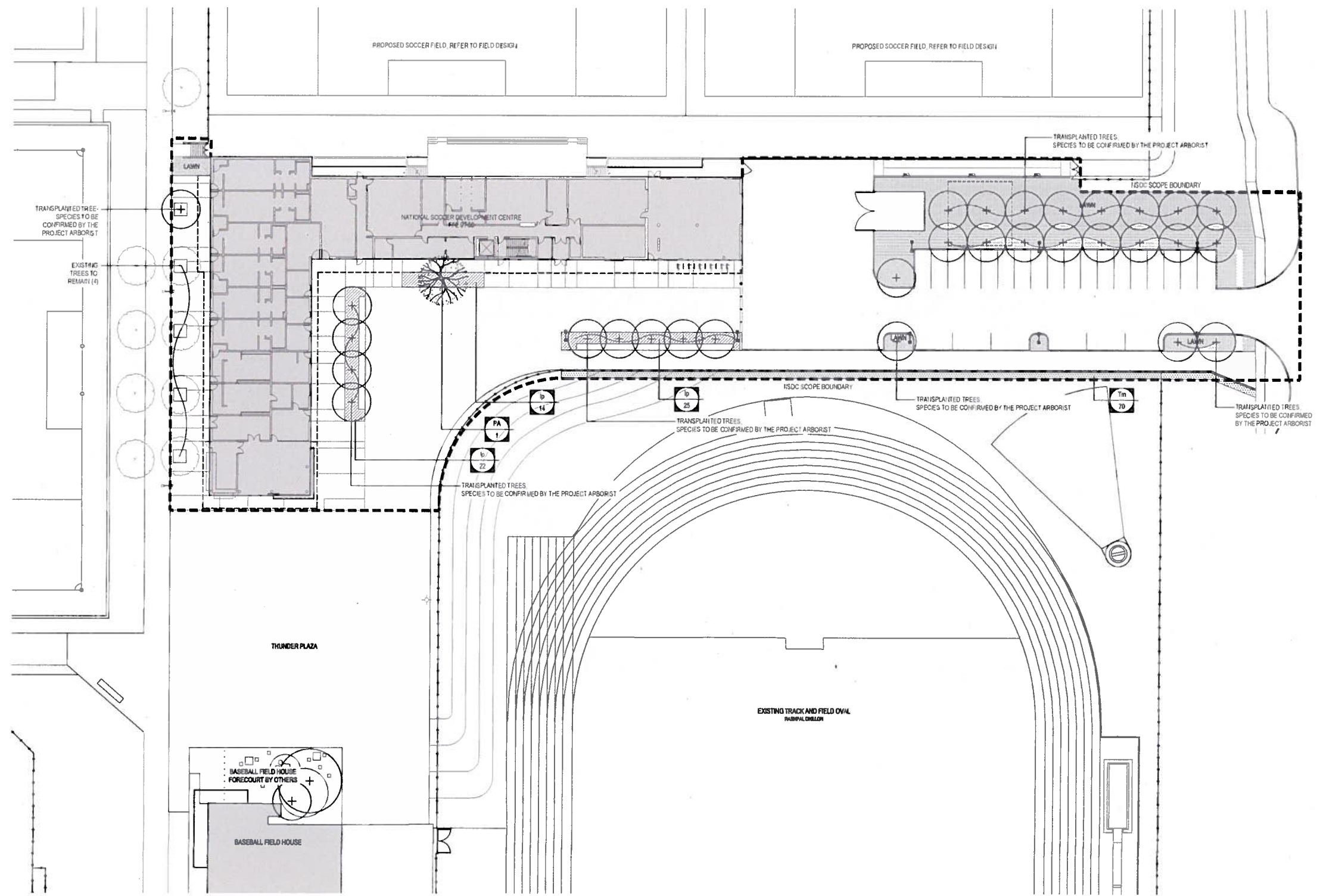

**APPROVED**  
 Campus & Community Planning  
 University of British Columbia

By: \_\_\_\_\_  
 Date: 19/08/15

**PFS STUDIO**  
 PLANNING • URBAN DESIGN • LANDSCAPE ARCHITECTURE  
 1277 West 7<sup>th</sup> Avenue  
 Vancouver BC V6J 1K7  
 604.756.5528  
 pfs@pfsstudio.com  
 www.pfsstudio.com

**BBB ARCHITECTS**  
 14 Dunsmuir Street, 8th Floor  
 Toronto, ON M5G 1Z8  
 +1 416 581 8889  
 +1 416 581 1887  
 www.bbb.ca

**ACTON OSTRY ARCHITECTS INC.**  
 111 E 8 Avenue  
 Vancouver BC  
 Canada V6T 1R9  
 +1 604 738 2344  
 +1 604 738 2385  
 info@actonostry.ca

**NATIONAL SOCCER DEVELOPMENT CENTRE**

UBC ATHLETICS / WHITECAPS FC

scale	date
1:250	1 May 2015
project name	client
ISDC	Full BP
sheet	checkboxes
NT / HL	RD



**PLANT LIST**

KEY	QTY	BOTANICAL NAME	COMMON NAME	SIZE	SPACING
<b>TREES</b>					
PA	1	PRUNUS X AKEBONO YEDONGENS	AKEBONO YOSHINO CHERRY	6 CM CAL. W/B	SPECIMEN QTY
OTHER TREES TO BE TRANSPLANTED SPECIES TO BE CONFIRMED BY THE PROJECT ARBORIST					
<b>SHRUBS</b>					
1m	129	TAXUS MEDIA 'HOKSII'	HOK'S YEW - MALE	#2 POT	15' O.C. 40' HT. FIELD GROWN 15' O.C. FULL
<b>GROUND COVERS</b>					
lp	81	LONICERA PILEATA	BOX-LEAVED HONEYSUCKLE	#1 POT	18' O.C.

- GENERAL NOTES**
1. INSTALL ALL PLANT MATERIAL TO USC REQUIREMENTS. PROVIDE AND INSTALL ALL PLANT MATERIAL IN ACCORDANCE WITH BCSLA / BCNLA LANDSCAPE STANDARD, LATEST EDITION.
  2. AREA OF SEARCH: PACIFIC NORTHWEST INCLUDING BRITISH COLUMBIA, WASHINGTON, AND OREGON.
  3. PROVIDE DISEASE AND PEST-FREE PLANT MATERIAL FROM S.O.D. CERTIFIED NURSERIES, PROVIDE GUARANTEE OF CERTIFICATION.
  4. ALL PLANTED AREAS TO RECEIVE HIGH EFFICIENCY IRRIGATION AS PER UBC TECHNICAL GUIDELINES





All drawings and related documents are the property of PFS Studio Architects Inc. and shall not be reproduced or used in any way without the written permission of PFS Studio Architects Inc. This drawing shall not be used to construct any work. Do not build any structure without the written permission of PFS Studio Architects Inc. All dimensions are in millimeters unless otherwise specified. All dimensions are to be checked on site by the contractor and noted accordingly. Drawing errors and omissions shall be the responsibility of the contractor. Drawing errors and omissions shall be the responsibility of the contractor. Drawing errors and omissions shall be the responsibility of the contractor.

Revisions:

01 May 2015	Issued for Progress Set
14 May 2015	Issued for CP Phase 1/10
15 May 2015	Re-issued for CP Phase 1/10
25 May 2015	Re-issued for CP Phase 1/10
02 June 2015	CP Phase 1/10
15 June 2015	Full BP

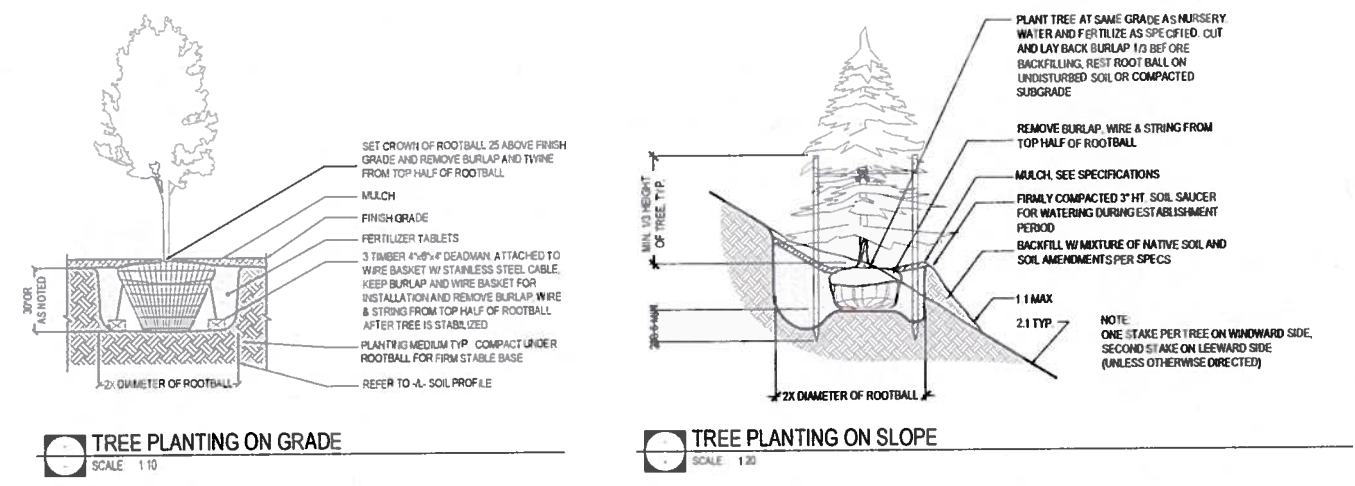
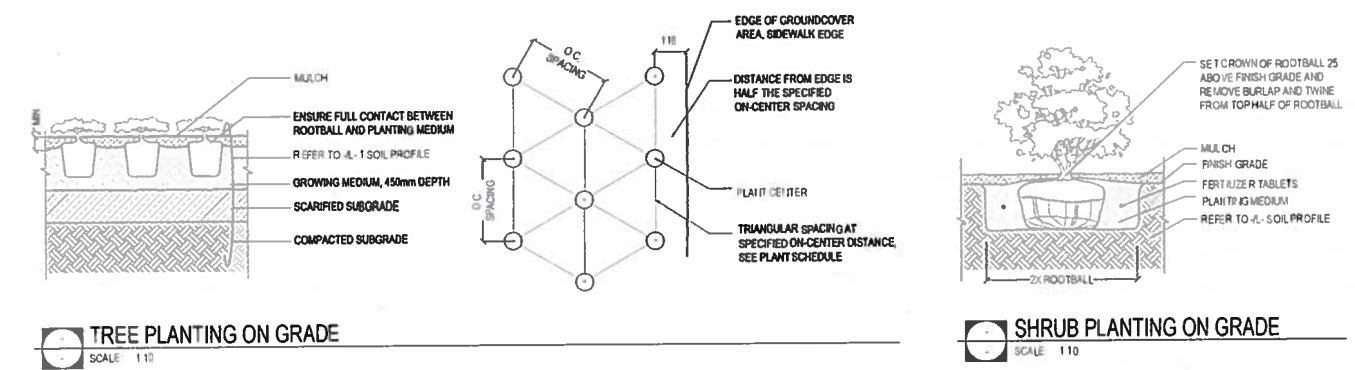
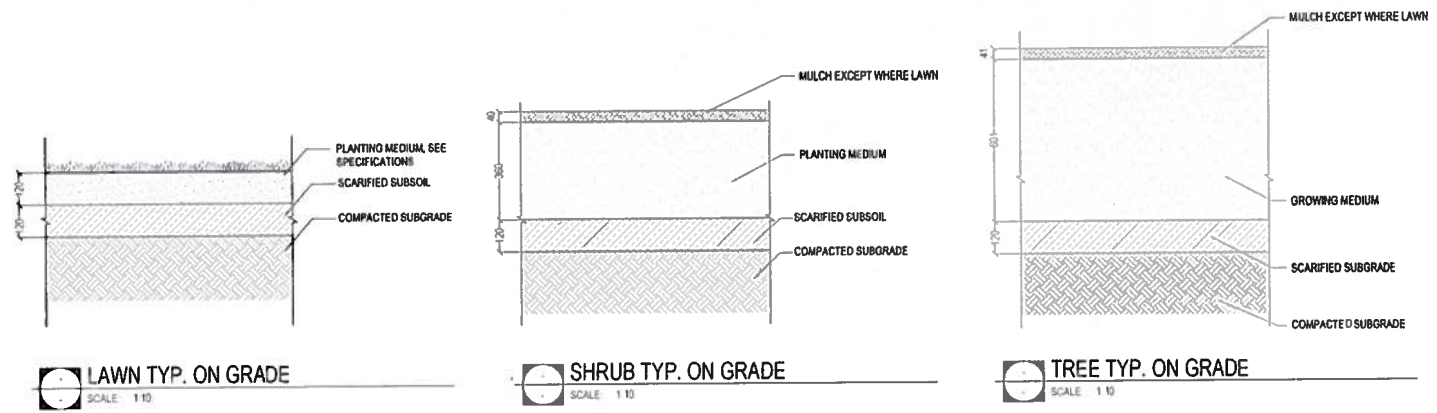

**APPROVED**  
Campus & Community Planning  
University of British Columbia

By: \_\_\_\_\_  
Date: 14/06/15

**PFS STUDIO**  
Architects + Urban Design + Landscape Architecture  
2777 West 3rd Avenue  
Vancouver, BC V6K 1K2  
604.776.5100  
pfs@pfs.ca  
www.pfs.ca

**BBB ARCHITECTS**  
14 Duncan Street, 4th Floor  
Vancouver, BC V6K 3K8  
604.681.0200  
604.681.0207  
www.bbb.ca

**ACTON OSTRY ARCHITECTS INC.**  
1116 E. Avenue  
Vancouver, BC  
Canada V5E 1R8  
604.728.3344  
604.728.3355  
info@actonostry.com

**NATIONAL SOCCER DEVELOPMENT CENTRE**  
UBC ATHLETICS / WHITCAPS FC

Scale	AS SHOWN	Date	1 May 2015
Project name	NSDC	Station	Full BP
Author	NT/HL	Checker	RD

