

ESSB - EARTH SYSTEMS SCIENCE BUILDING

UBC PROPERTIES TRUST
UNIVERSITY OF BRITISH COLUMBIA
2207 MAIN MALL
VANCOUVER, BC
CANADA

DEVELOPMENT PERMIT APPLICATION SET

MAY 14, 2010

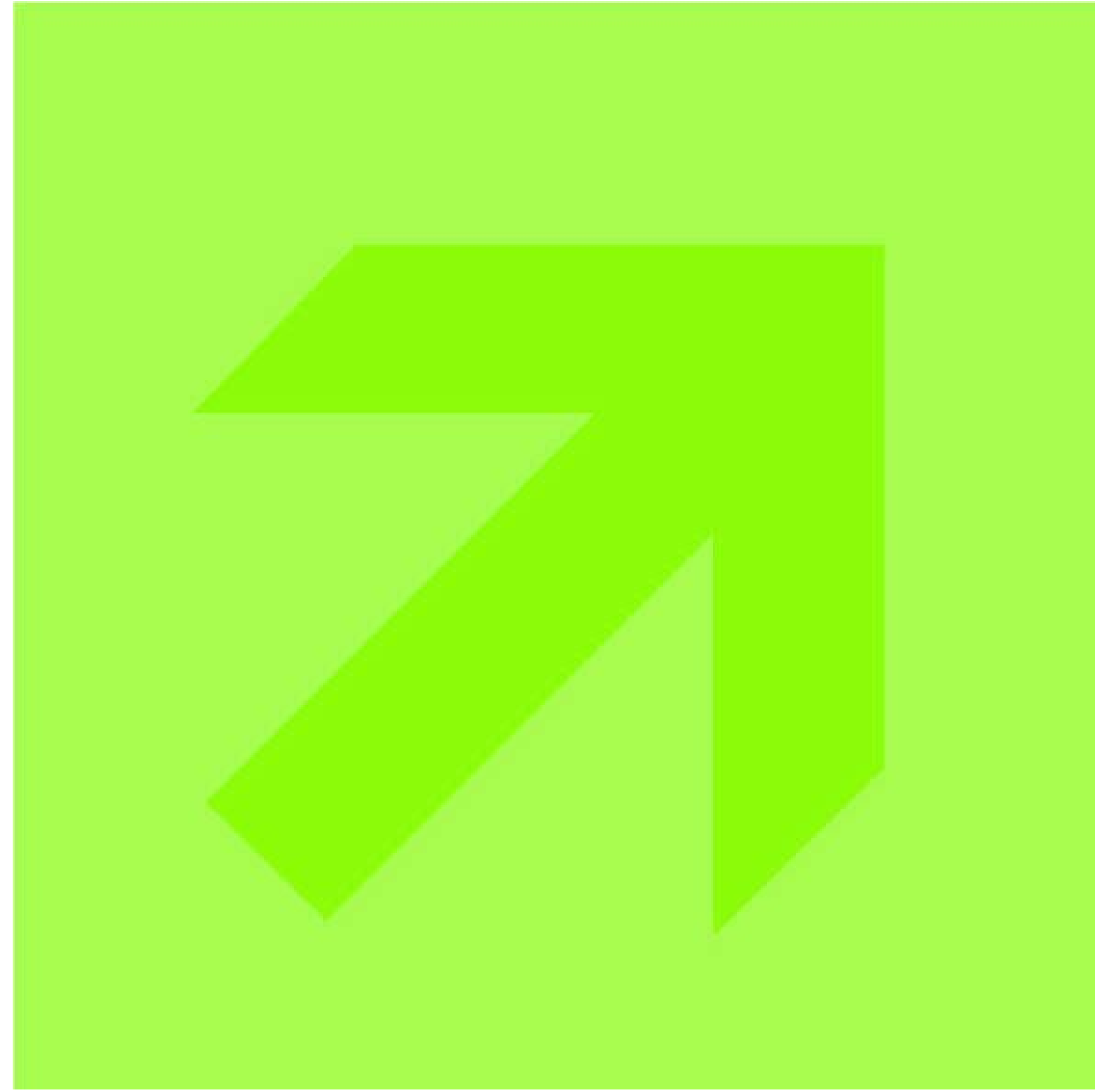

BUSBY
PERKINS
+ WILL

5/13/2010 4:48:36 PM

C:\Temp\41050-ESSB\central_cimiba.nt

INDEX OF DRAWINGS							
SHEET NUMBER	SHEET NAME						
G-000	COVER SHEET						
G-001	INDEX OF DRAWINGS						
G-002	ARCH ABBREVIATIONS GEN NOTES						
G-021	CODE COMPLIANCE FLOOR PLAN - BASEMENT						
G-022	CODE COMPLIANCE FLOOR PLAN - LEVEL 1						
G-023	CODE COMPLIANCE FLOOR PLAN -LEVEL 2						
G-024	CODE COMPLIANCE FLOOR PLAN -LEVEL 3						
G-025	CODE COMPLIANCE FLOOR PLAN -LEVEL 4						
G-026	CODE COMPLIANCE FLOOR PLAN -LEVEL 5						

A-011	FLOOR & ROOF ASSEMBLIES						
A-013	WALL ASSEMBLIES						
A-014	WALL ASSEMBLIES						
A-015	WALL ASSEMBLIES						
A-016	WALL ASSEMBLIES						
A-021	DOOR TYPES						
A-022	DOOR SCHEDULE						
A-023	DOOR SCHEDULE						
A-024	FINISH SCHEDULE						
A-025	FINISH SCHEDULE						
A-026	FINISH SCHEDULE						
A-030	WINDOW SCHEDULE CURTAIN WALL						
A-031	WINDOW SCHEDULE CURTAIN WALL						
A-032	WINDOW SCHEDULE CURTAIN WALL						
A-033	WINDOW SCHEDULE STRIP WINDOW						
A-034	WINDOW SCHEDULE STRIP WINDOW						
A-035	WINDOW SCHEDULE STAIRS / PENTHOUSE						
A-036	WINDOW SCHEDULE EXTERIOR						
A-037	WINDOW SCHEDULE INTERIOR						
A-040	SITE SURVEY						
A-050	CONTEXT PLAN						
A-051	SITE PLAN						
A-053	EXISTING SITE CONDITIONS						
A-054	EXISTING SITE CONDITIONS						
A-055	SHADOW STUDY						
A-100	FLOOR PLAN - BASEMENT						
A-101	FLOOR PLAN - LEVEL 1						
A-102	FLOOR PLAN - LEVEL 2						
A-103	FLOOR PLAN - LEVEL 3						
A-104	FLOOR PLAN - LEVEL 4						
A-105	FLOOR PLAN - LEVEL 5						
A-106	FLOOR PLAN - ROOF						
A-150	FLOOR TYPE OUTLINE PLAN						
A-200 N	ENLARGED PLAN LEVEL B1-N						
A-200 S	ENLARGED PLAN LEVEL B1-S						
A-200 W	ENLARGED PLAN LEVEL B1-W						
A-201 N	ENLARGED PLAN LEVEL 01-N						
A-201 S	ENLARGED PLAN LEVEL 01-S						
A-201 W	ENLARGED PLAN LEVEL 01-W						
A-202 N	ENLARGED PLAN LEVEL 02-N						
A-202 S	ENLARGED PLAN LEVEL 02-S						
A-203 N	ENLARGED PLAN LEVEL 03-N						
A-203 S	ENLARGED PLAN LEVEL 03-S						
A-204 N	ENLARGED PLAN LEVEL 04-N						
A-204 S	ENLARGED PLAN LEVEL 04-S						
A-205 N	ENLARGED PLAN LEVEL 05-N						
A-205 S	ENLARGED PLAN LEVEL 05-S						
A-250 N	ENLARGED RCP LEVEL B1-N						
A-250 S	ENLARGED RCP LEVEL B1-S						
A-251 N	ENLARGED RCP LEVEL 01-N						
A-251 S	ENLARGED RCP LEVEL 01-S						
A-252 N	ENLARGED RCP LEVEL 02-N						
A-252 S	ENLARGED RCP LEVEL 02-S						
A-253 N	ENLARGED RCP LEVEL 03-N						
A-253 S	ENLARGED RCP LEVEL 03-S						
A-254 N	ENLARGED RCP LEVEL 04-N						
A-254 S	ENLARGED RCP LEVEL 04-S						
A-255 N	ENLARGED RCP LEVEL 05-N						
A-255 S	ENLARGED RCP LEVEL 05-S						
A-301	BUILDING ELEVATION NORTH / SOUTH						
A-302	BUILDING ELEVATIONS EAST / WEST						
A-350	BUILDING SECTIONS						
A-351	BUILDING SECTIONS						

INDEX OF DRAWINGS							
SHEET NUMBER	SHEET NAME						

A-401	WALL SECTIONS - NORTH						
A-403	WALL SECTIONS - EAST						
A-404	WALL SECTIONS - EAST						
A-405	WALL SECTIONS - SOUTH						
A-406	WALL SECTIONS - SOUTH, WEST						
A-407	WALL SECTIONS - WEST						
A-408	WALL SECTIONS - WEST						
A-410	LOADING BAY SECTIONS						
A-420	ELEVATIONS NORTH / SOUTH						
A-421	ELEVATIONS EAST						
A-422	ELEVATIONS WEST						
A-440	AXONOMETRIC WALL SECTIONS						
A-501	INT ELEVATIONS - CORRIDORS LEVEL B1						
A-502	INT ELEVATIONS - CORRIDORS LEVEL 01						
A-503	INT ELEVATIONS - CORRIDORS LEVEL 01						
A-504	INT ELEVATIONS - CORRIDORS LEVELS TYP						
A-505	INT ELEVATIONS - CORRIDORS LEVELS TYP						
A-506	INT ELEVATIONS - CORRIDORS LEVELS TYP						
A-507	INT ELEVATIONS - CORRIDORS LEVELS TYP						
A-508	INT ELEVATIONS - CORRIDORS LEVELS TYP						
A-509	INT ELEVATIONS - CORRIDORS LEVELS TYP						
A-510	INT ELEVATIONS - CORRIDORS LEVEL 05						
A-511	INT ELEVATIONS - MAIN ATRIUM						
A-512	ENLARGED PLAN - COMPUTER LABS						
A-513	ENLARGED PLAN / RCP 70 SEAT LECTURE THEATRE						
A-514	INTERIOR ELEVATIONS - 70 SEAT LECTURE THEATRE						
A-515	ENLARGED PLAN / RCP 150 SEAT LECTURE THEATRE						
A-516	INTERIOR ELEVATIONS - 150 SEAT LECTURE THEATRE						
A-517	ENLARGED PLAN 350 SEAT LECTURE THEATRE						
A-518	ENLARGED RCP 350 SEAT LECTURE THEATRE						
A-519	INTERIOR ELEVATIONS - 350 SEAT LECTURE THEATRE						
A-520	ENLARGED PLAN / ELEVATION - WASHROOMS						
A-521	ENLARGED PLAN / ELEVATION - WASHROOMS						
A-522	ENLARGED PLAN / ELEVATION - SHOWERS						
A-530	ENLARGED PLAN / ELEVATION - CUSTODIAL ROOMS						
A-531	ENLARGED PLAN / ELEVATION - CUSTODIAL ROOMS						
A-550	ENLARGED PLAN / ELEVATION - TYPICAL OFFICE						
A-560	ENLARGED PLAN / ELEVATION - MEETING ROOMS						
A-561	ENLARGED PLAN / ELEVATION - MEETING ROOMS						
A-562	ENLARGED PLAN / ELEVATION - MEETING ROOMS						
A-563	ENLARGED PLAN / ELEVATION - MEETING ROOMS						
A-564	ENLARGED PLAN / ELEVATION - MEETING ROOMS						
A-565	ENLARGED PLAN / ELEVATION - MEETING ROOMS						
A-566	ENLARGED PLAN / ELEVATION - MEETING ROOMS						
A-567	ENLARGED PLAN / ELEVATION - LIBRARY						
A-568	ENLARGED FLOOR PLAN / ELEVATION COMPUTER LAB AND WORK STATIONS						
A-569	ENLARGED PLAN / ELEVATIONS RECEPTIONS						
A-571	INTERIOR SECTIONS						
A-572	INTERIOR SECTIONS						
A-601	STAIR 1 - PLANS & SECTIONS						
A-602	STAIR 2 - PLANS & SECTIONS						
A-603	STAIR 3 - PLANS & SECTIONS						
A-604	STAIR 4 & 5 - PLANS & SECTIONS						
A-605	ELEVATOR CORE - PLANS & SECTIONS						
A-606	ELEVATOR CORE - PLANS & SECTIONS						
A-607	EXTERIOR BRIDGE						
A-650	STAIR DETAILS - WOOD						
A-651	STAIR DETAILS - WOOD						
A-700	PLAN DETAILS NORTH EAST CORNER AT GRADE						
A-701	PLAN DETAILS EAST ATRIUM AT GRADE						
A-702	PLAN DETAILS SOUTH END AT GRADE						
A-703	PLAN DETAILS WEST STAIRCASE AT GRADE						
A-704	PLAN DETAILS WEST ATRIUM AT GRADE						
A-705	PLAN DETAILS WEST NORTH CORNER AT THEATRE						
A-710	PLAN DETAILS NORTH AND EAST WALL TYPICAL						
A-711	PLAN DETAILS SOUTH AND WEST WALL TYPICAL						
A-712	PLAN DETAILS EAST ATRIUM TYPICAL						
A-713	PLAN DETAILS WEST ATRIUM TYPICAL						
A-714	PLAN DETAILS SOUTH END TYPICAL						
A-715	PLAN DETAILS WEST STAIRCASE TYPICAL						
A-716	PLAN DETAILS						
A-717	PLAN DETAILS NORTH WALL INTAKE						
A-750	INTERIOR DETAILS						
A-751	INTERIOR DETAILS						
A-752	INTERIOR DETAILS						
A-753	INTERIOR DETAILS LEVELS 2 - 4						
A-800	SECTION DETAILS NORTH WALL						
A-801	SECTION DETAILS EAST WALL						
A-802	SECTION DETAILS EAST WALL						
A-805	SECTION DETAILS WEST WALL						
A-806	SECTION DETAILS WEST WALL						
A-807	SECTION DETAILS WEST WALL						
A-808	SECTION DETAILS WEST WALL NORTH WING						
A-809	SECTION DETAILS LOADING AREA						
A-810	SECTION DETAILS TYPICAL						
A-811	SECTION DETAILS EAST ATRIUM						
A-812	SECTION DETAILS TYPICAL						
A-816	SECTION DETAILS						
A-830	SECTION DETAILS						
A-850	SECTION DETAILS - NORTH ATRIUM						
A-851	SECTION DETAILS - SOUTH ATRIUM						
A-852	SECTION DETAIL - WOOD ACOUSTIC CEILING PANEL / LIGHT						
A-910	KITCHENS						
A-911	KITCHENS						
A-920	OFFICE / RECEPTION						
A-921	OFFICE/RECEPTION						
A-922	OFFICE/RECEPTION						
A-930	BASEMENT SHELIVING						

Total Site Area 10,0017 m2
Floor Space Gross Floor Area 14,963 m2
permitted Gross Floor Area (at 3. FSR) 26,724 m2
Floor Space Ratio (FSR) Proposed: (14,963 / 10,0017) = 1.5
CCP Target average FSR for this region of campus 2.5 to 3.0

Site Coverage Ground Floor Footprint 2,764 m2 (28% of site)
Total Covered Floor Area 3,652.5 m2 (36% of site)

Building Height 5 Storeys plus Basement
Sub Basement Floor Level +87.6m
Basement Floor Level +89.4m
Ground Floor Level +93.6m
Main Roof Level +111.2m
Top of Parapet, Main Roof: +112.1m
Penthouse Roof Level +115.4m
Top of Parapet, Penthouse +116.01m
Building Height 18.5 T.O. main bldg parapet
Building Height Limit 22.41m T.O. Penthouse parapet

Setbacks Required: 12.00 from centerline of trees along Main Mall.
Front (East): 36.00 to Main Mall, 12.00 from centre line of Main Mall trees to edge of canopy.
Side Yard (South): N/A (align with Beauty Building)
Side Yard (North): (To Scarfe Building) 29.00
Rear Yard (West): Varies

Parking Automobile 2 loading parking spots provided at loading bay on west side of building.

Bicycle Required: 5% of FTE
Provided: 75
Covered faculty bike racks provided at loading bay, 40 spots total.

Loading Via loading dock from Bio Sciences Road to West of building. Roll up door provided below grade at covered loading dock.
Combinded covered loading / receiving / recycling / garbage area approximately 153m2

Dwelling Uses: None
Proposed Variances / Relaxations: None

PROJECT TEAM
CLIENT
UBC Properties Trust
Suite 101 - 555 Great Northern Way
Vancouver, BC V5T 1E2
T: 604.731.3103
F: 604.731.2130
Contact: Craig Knight

ARCHITECT
Busby Perkins + Will
1220 Homer Street
Vancouver, BC, V6H 2Y5
T: 604.684.5446
F: 604.684.5447
Contact: Eric Stedman

STRUCTURAL
Equilibrium
202-388 West 8th Avenue
Vancouver, BC V5Y 3X2
T: 604.730.1422
F: 604.738.8191
Contact: Eric Karsh

MECHANICAL
Stantec Consulting
1100-111 Dunsmuir Street
Vancouver, BC, V6B 6A3
T: 604.696.8000
F: 604.696.8100
Contact: Jimmy Ng

ELECTRICAL / COMMUNICATIONS
Acumen Engineering
650-2700 Product Way
Burnaby, BC V5A 4X1
T: 604.676.9645

Contact: Glenn Granstrom
LANDSCAPE
Eckford and Associates
1690 West 2nd Avenue
Vancouver, BC, V6J 1H3
T: 604.683.1456
F: 604.683.1459

Contact: Gerry Eckford
CIVIL
Core Group
320-8988 Frserston Court
Burnaby, BC, V5J 5H8
T: 604.229.0605
F: 604.299.0629

Contact: Cormac Nolan

LAB PLANNING
Maples Argo Architects
Suite 101-814 West 15th Street
Vancouver, BC, V7P 1M6
T: 604.986.4240
F: 604.986.4201
Contact: Alan Maples, Brent Arpp

BUILDING CODE
GHL Consultants Ltd
409 Granville Street, Suite 950
Vancouver, BC, V6C 1T2
T: 604.689.4449
F: 604.689.4419
Contact: David Graham, Gary Chen

GEOTECHNICAL
Geo Pacific
Suite 215, 1200 West 73rd
Vancouver, BC, V6P 6G5
T: 604.439.0922

Contact: Matt Kolan

BUILDING ENVELOPE
Aqua-Coast Engineering
PO Box 1367 Station A
Delta, BC, V4M 3Y8
T: 604.948.0958
F: 604.948.0959
Contact: Dane Peterson

ACOUSTICS
Brown Strachan Associates
Two Yaletown Square
1290 Homer Street
Vancouver, BC, V6B 2Y5
T: 604.689.0514
F: 604.689.2703
Contact: David Brown

RE-ISSUED	DATE
RE-ISSUED DP SET	05.14.2010
FOUNDATION BP SET	04.23.2010
50% CD SET	03.26.2010
ISSUED FOR CONSTRUCTION	03.15.2010

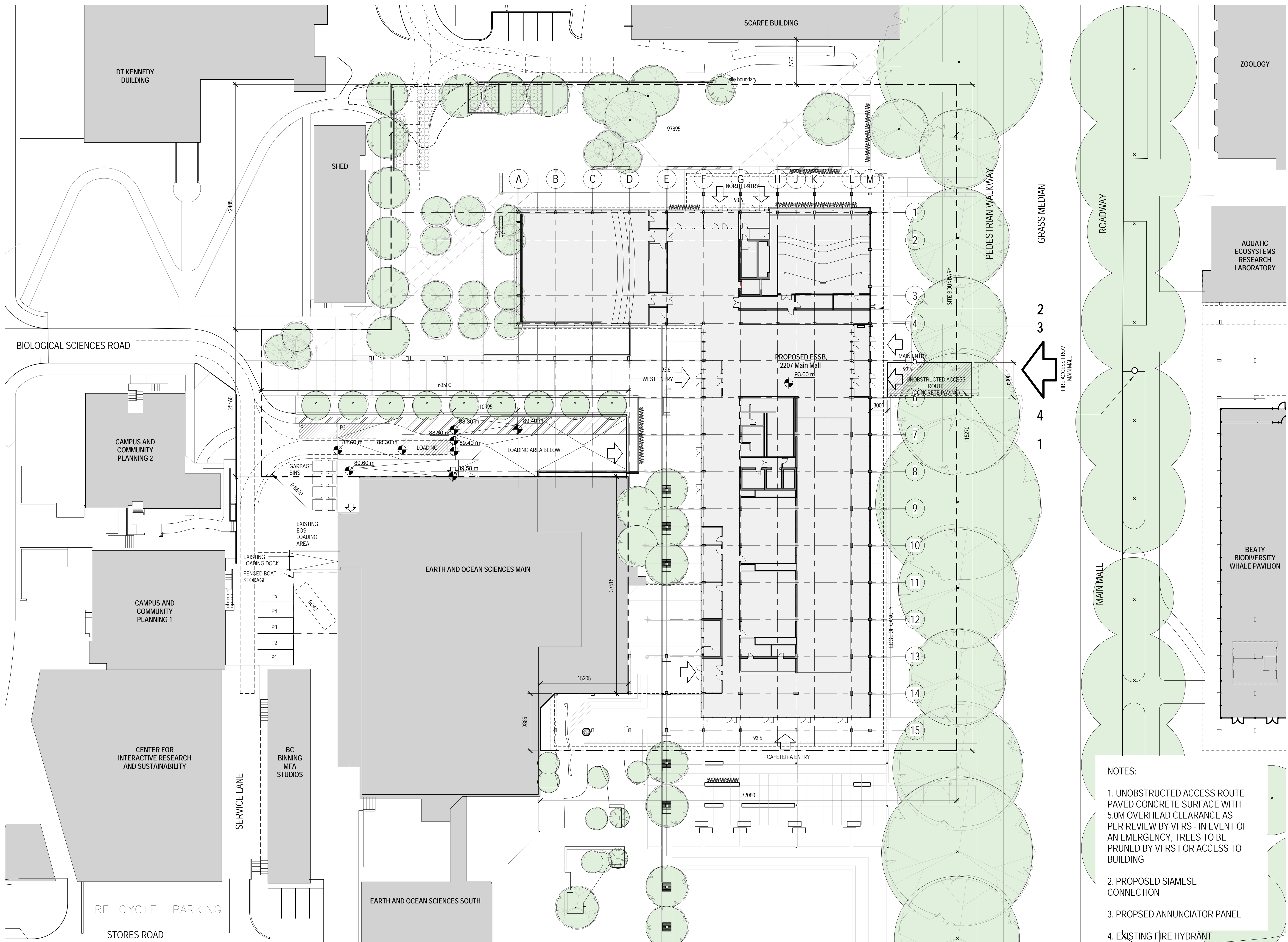
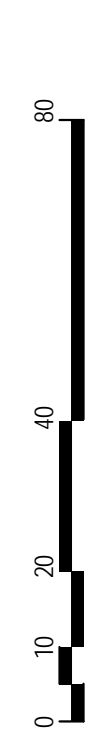

BUSBY PERKINS + WILL

1220 Homer Street
Vancouver, BC
Canada V6B 2Y5
1.604.684.5446
1.604.684.5447
www.busbyperkinswill.ca

ESSB - EARTH SYSTEMS SCIENCE BUILDING

UBC PROPERTIES TRUST

UNIVERSITY OF BRITISH COLUMBIA
2207 MAIN MALL
VANCOUVER, BC
CANADA

DEVELOPMENT PERMIT APPLICATION SET

UPDATED MAY 14, 2010

RE-ISSUED DP SET	05.14.2010
FOUNDATION BP SET	04.23.2010
50% CD SET	03.26.2010
ISSUED FOR CONSTRUCTION	03.15.2010
RE-ISSUED DP SET	02.19.2010
ISSUED FOR TENDER	02.02.2010
RE-ISSUED DP SET	02.02.2010
15% CD SET	01.29.2010
Drawing Issue	Date

Revisions

NO	ISSUE	DATE
Sheet Information		
Date	MAY 14, 2010	
Job Number	410920	
Drawn	Author	
Checked	Checker	
Approved	Approver	
Title		

SITE PLAN

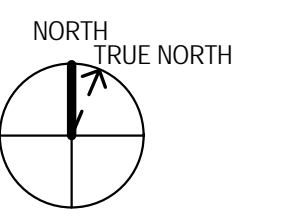

Sheet

A-051

- NOTES:
1. UNOBSTRUCTED ACCESS ROUTE - PAVED CONCRETE SURFACE WITH 5.0M OVERHEAD CLEARANCE AS PER REVIEW BY VFERS - IN EVENT OF AN EMERGENCY, TREES TO BE PRUNED BY VFERS FOR ACCESS TO BUILDING
 2. PROPOSED SIAMESE CONNECTION
 3. PROPOSED ANNUNCIATOR PANEL
 4. EXISTING FIRE HYDRANT

1 SITE PLAN
1:300

5/13/2010 5:34:01 PM
C:\temp\10920-ESSB\central_gravensteyn.rvt

0 10 20 30 40 50



2 VIEW FROM FAIRVIEW TO SCARFE
1:1



1 VIEW OF SCARFE COMPLEX
1:1

**BUSBY
PERKINS
+ WILL**

1220 Homer Street
Vancouver, BC
Canada V6B 2Y5
t 604.684.5446
f 604.684.5447
www.busbyperkinswill.ca

**ESSB - EARTH
SYSTEMS SCIENCE
BUILDING**

**UBC PROPERTIES
TRUST**

UNIVERSITY OF BRITISH COLUMBIA
2207 MAIN MALL
VANCOUVER, BC
CANADA

**DEVELOPMENT
PERMIT
APPLICATION SET**

UPDATED MAY 14, 2010

RE-ISSUED DP SET	05.14.2010
FOUNDATION BP SET	04.23.2010
50% CD SET	03.26.2010
ISSUED FOR CONSTRUCTION	03.15.2010
RE-ISSUED DP SET	02.19.2010
ISSUED FOR TENDER	02.02.2010
RE-ISSUED DP SET	02.02.2010
15% CD SET	01.29.2010
Drawing Issue	Date

Revisions

NO	ISSUE	DATE
Sheet Information		
Date	MAY 14, 2010	
Job Number	410920	
Drawn	Author	
Checked	Checker	
Approved	Approver	
Title		

**EXISTING SITE
CONDITIONS**

Sheet

A-053

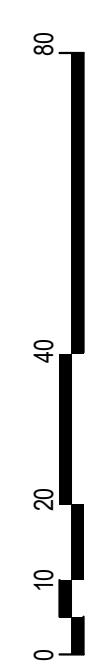

3 VIEW FROM SCARFE BUILDING
1:1



2 VIEW SOUTH ON MAIN MALL
1:1



1 EXISTING SITE
1:1

BUSBY PERKINS + WILL

1220 Homer Street
Vancouver, BC
Canada V6B 2Y5
1 604.684.5446
1 604.684.5447
www.busbyperkinswill.ca

ESSB - EARTH
SYSTEMS SCIENCE
BUILDING

UBC PROPERTIES
TRUST

UNIVERSITY OF BRITISH COLUMBIA
2207 MAIN MALL
VANCOUVER, BC
CANADA

DEVELOPMENT PERMIT APPLICATION SET

UPDATED MAY 14, 2010

RE-ISSUED DP SET	05.14.2010
FOUNDATION BP SET	04.23.2010
50% CD SET	03.26.2010
ISSUED FOR CONSTRUCTION	03.15.2010
RE-ISSUED DP SET	02.19.2010
ISSUED FOR TENDER	02.02.2010
RE-ISSUED DP SET	02.02.2010
15% CD SET	01.29.2010
Drawing Issue	Date

Revisions

NO	ISSUE	DATE
Sheet Information		
Date	MAY 14, 2010	
Job Number	410920	
Drawn	Author	
Checked	Checker	
Approved	Approver	
Title		

EXISTING SITE CONDITIONS

Sheet

A-054

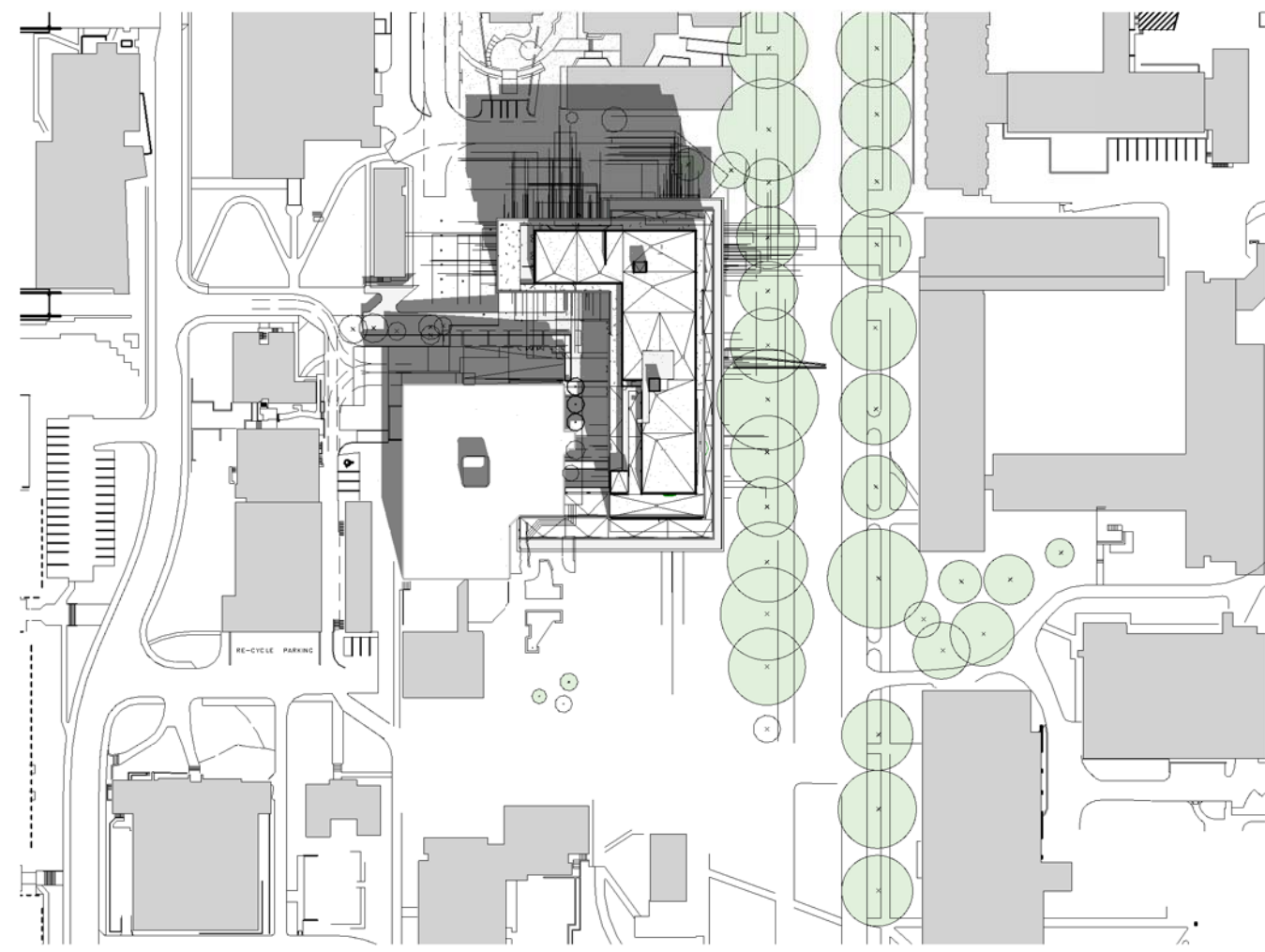
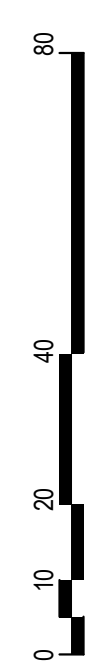

MARCH 21 - 10:00 AM

1:2000

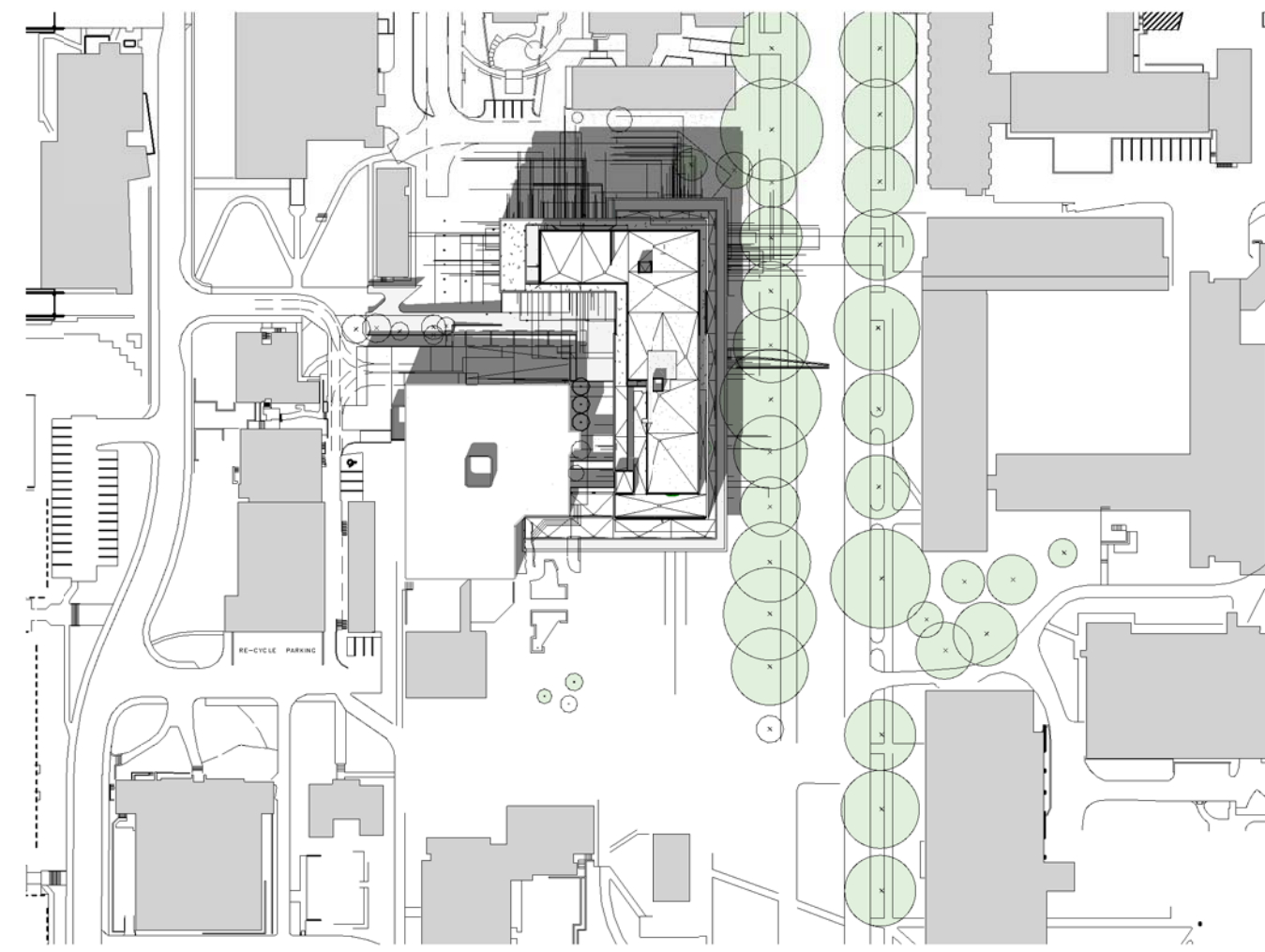

MARCH 21 - 12:00 PM

1:2000

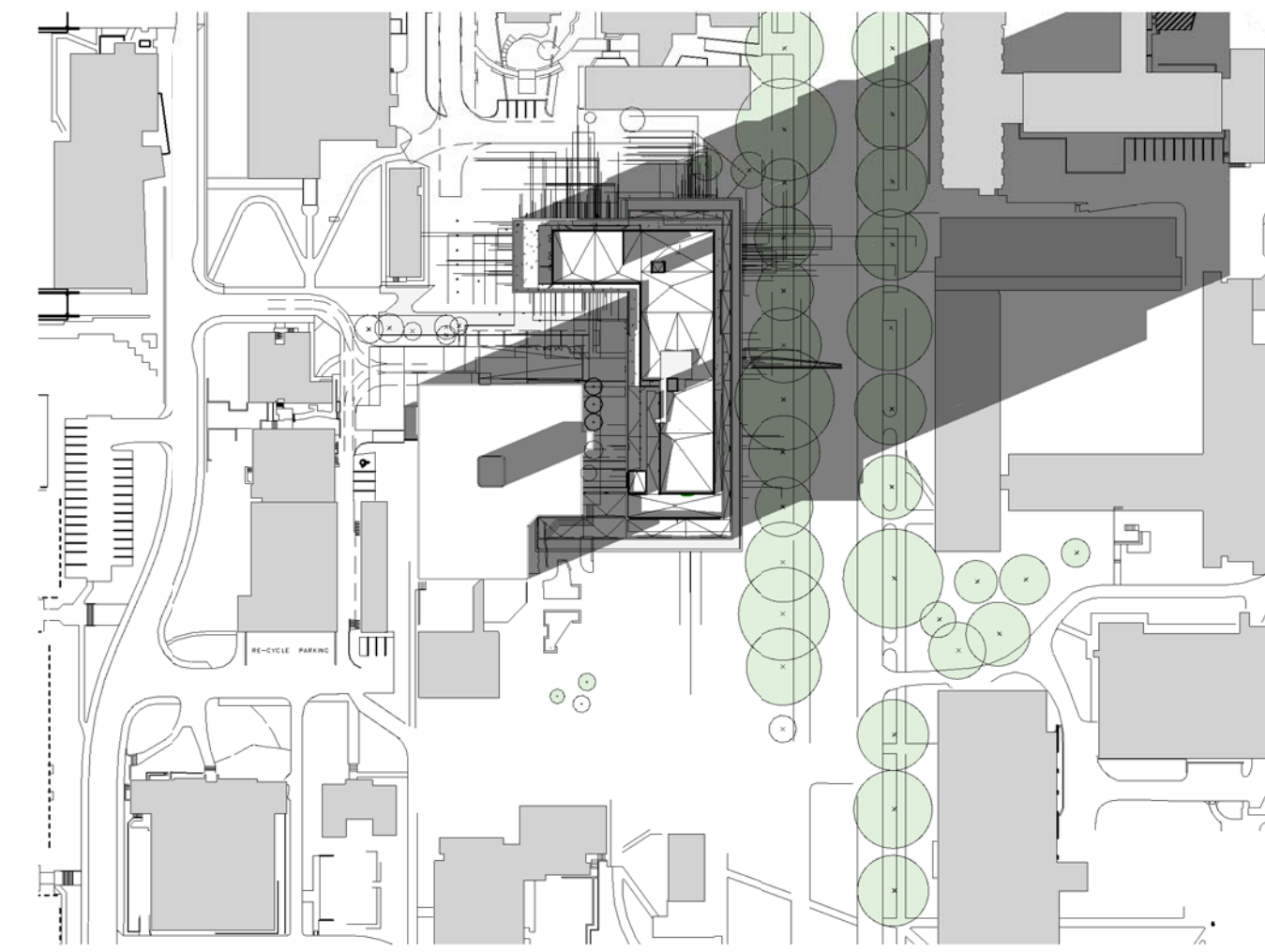

MARCH 21 - 2:00 PM

1:2000

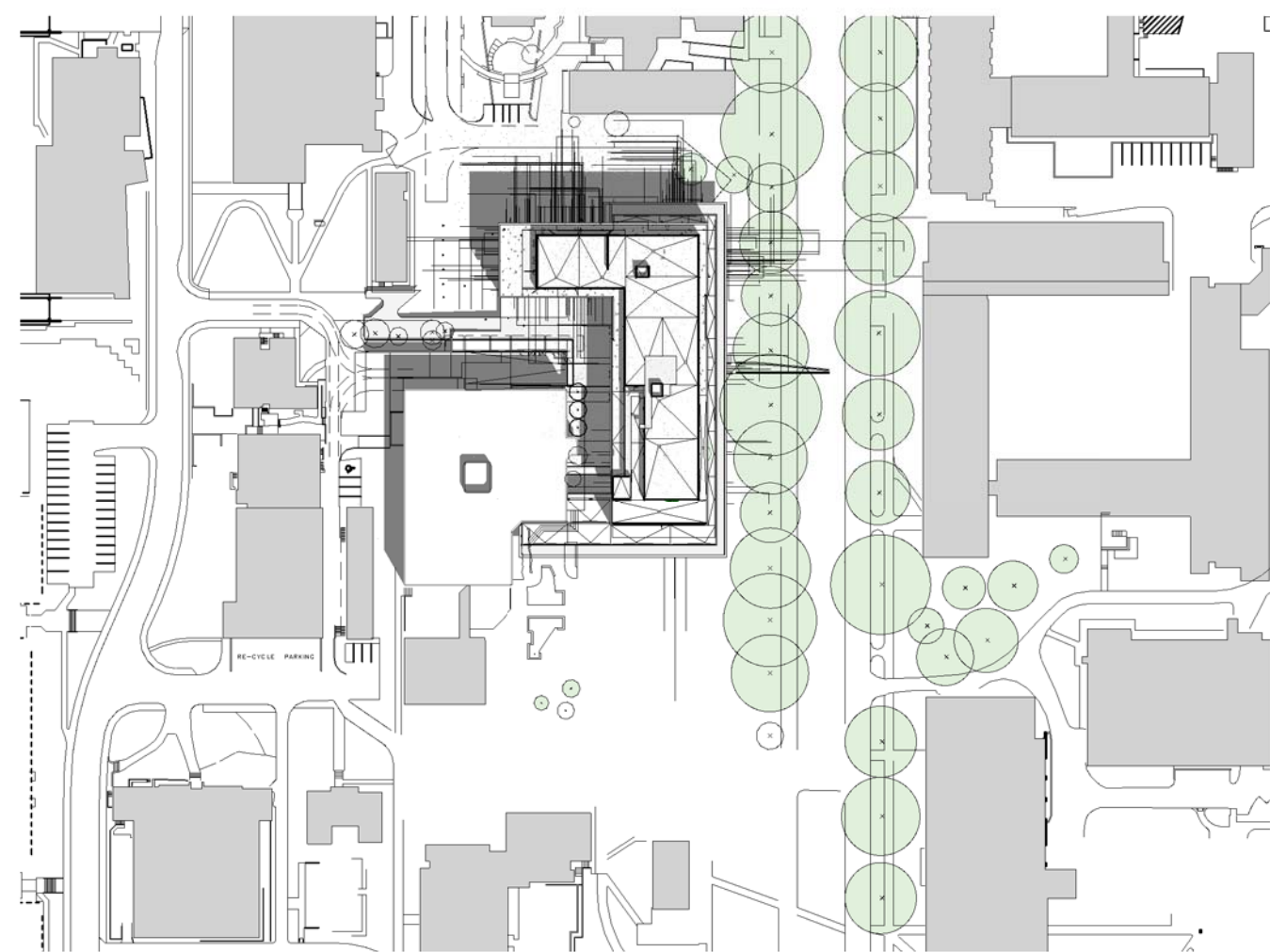

JUNE 21 - 10:00 AM

1:2000

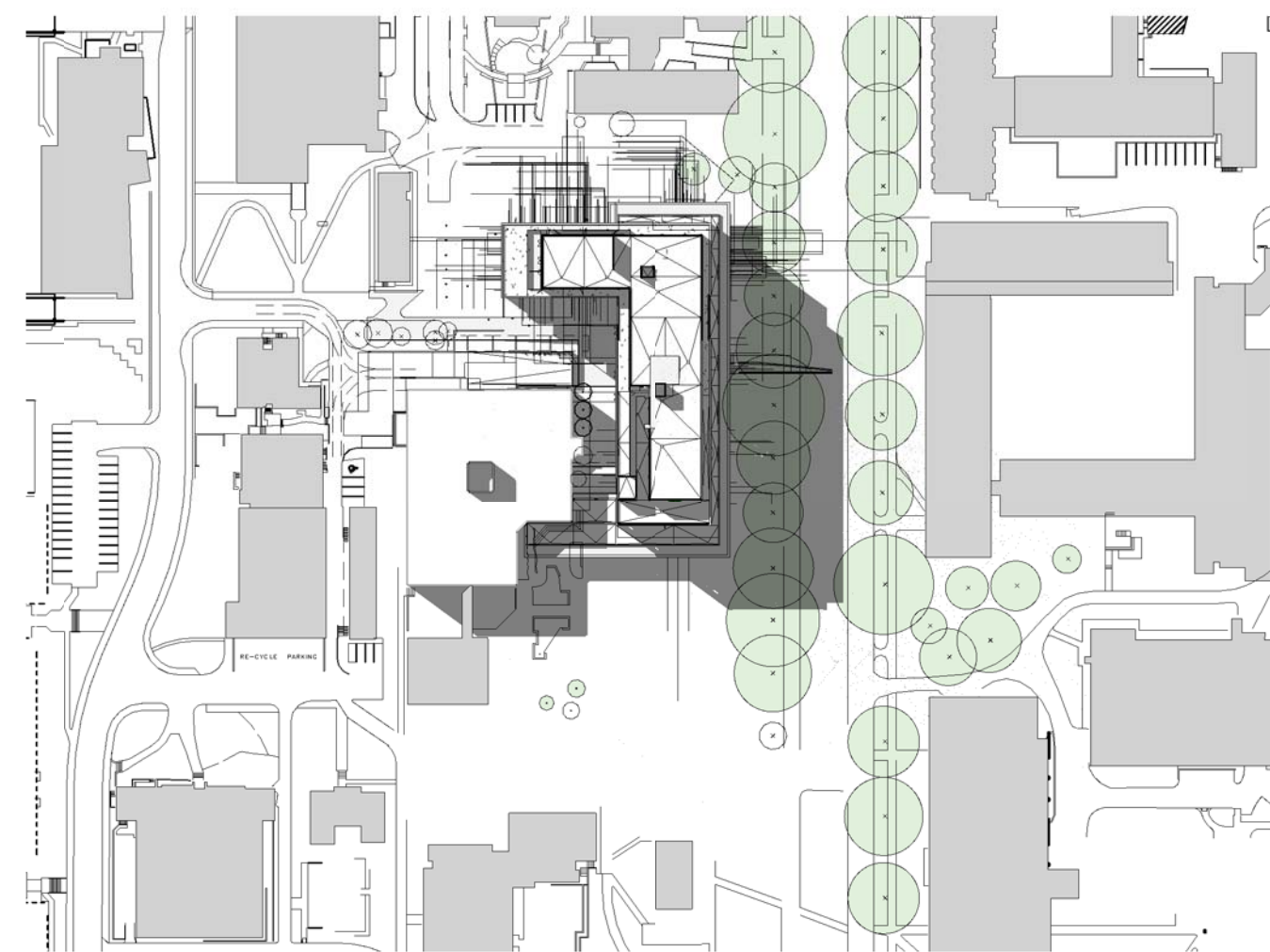

JUNE 21 - 12:00 PM

1:2000

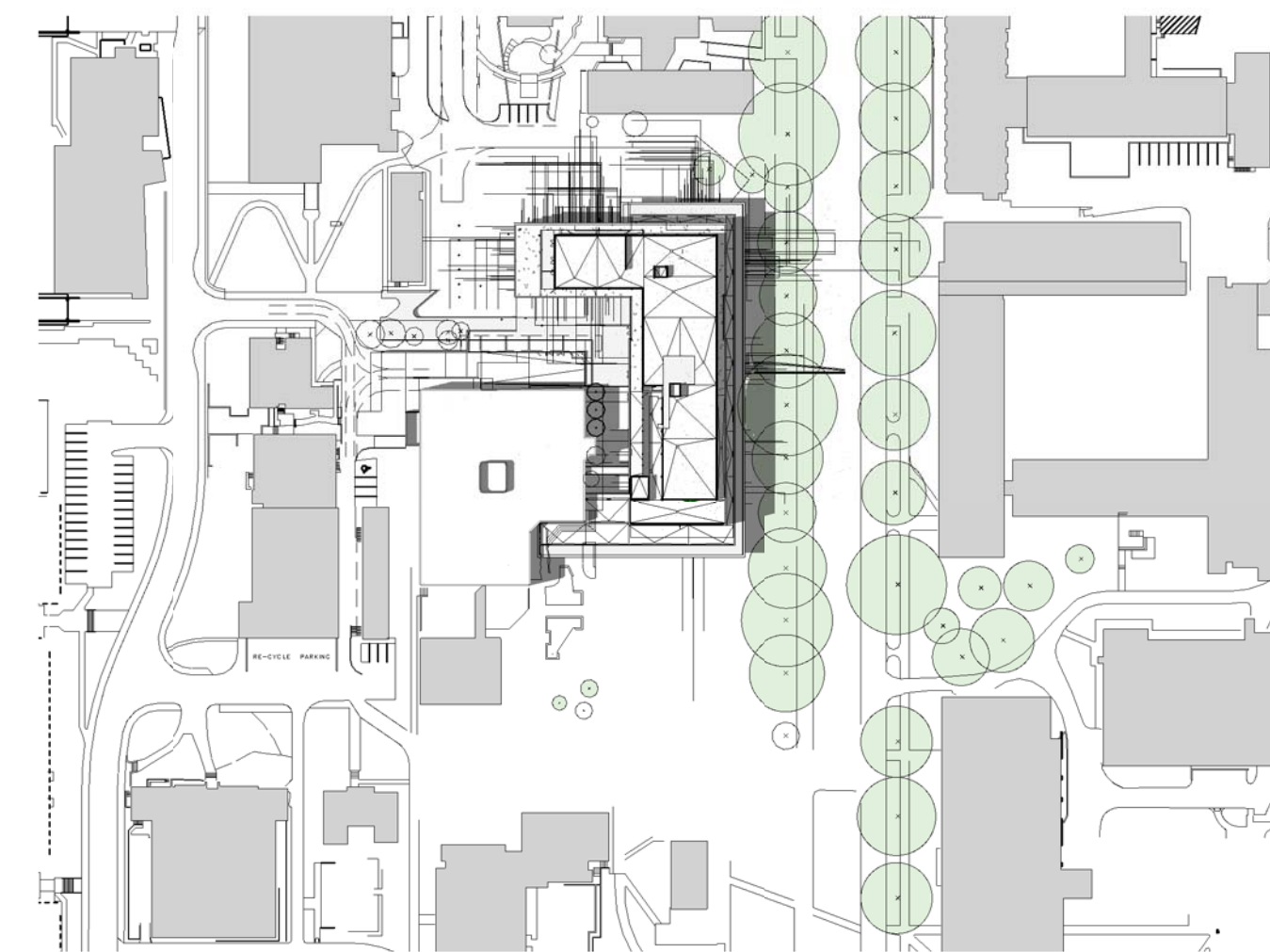

JUNE 21 - 2:00 PM

1:2000

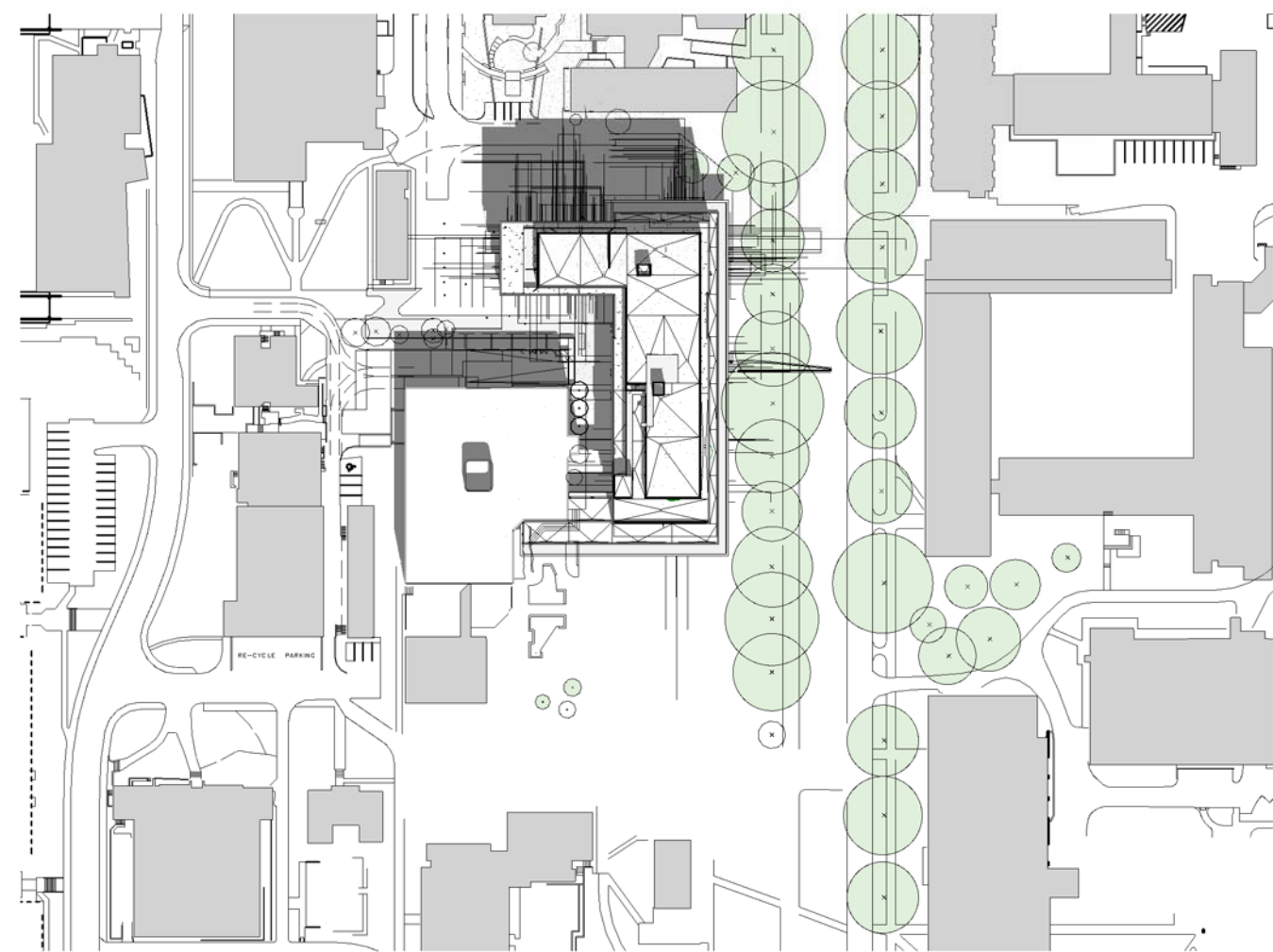

SEPTEMBER 21 - 10:00 AM

1:2000

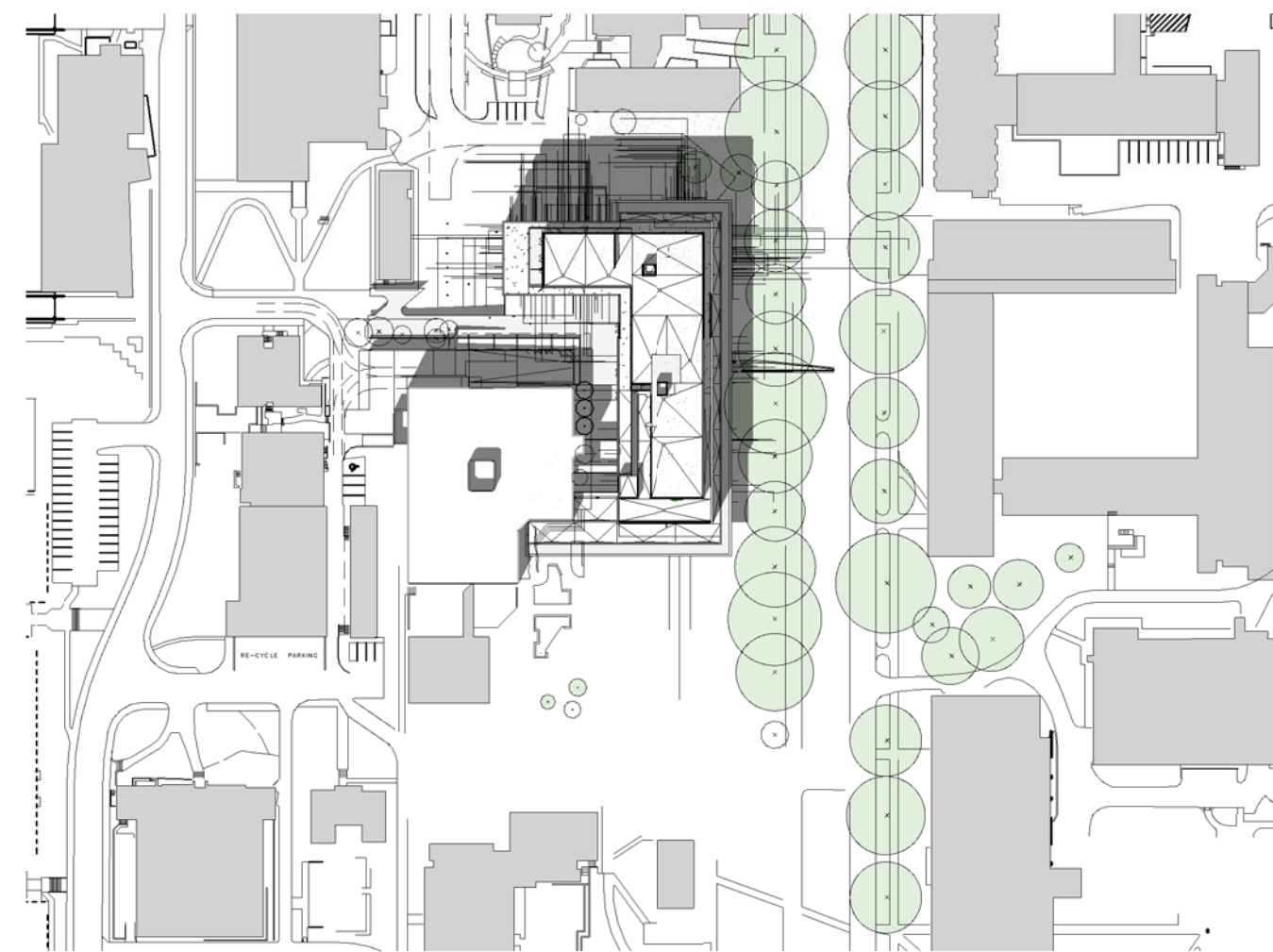

SEPTEMBER 21 - 12:00 PM

1:2000



SEPTEMBER 21 - 2:00 PM

1:2000

BUSBY PERKINS + WILL

1220 Homer Street
Vancouver, BC
Canada V6B 2Y5
1 604.684.5446
1 604.684.5447
www.busbyperkinswill.ca

ESSB - EARTH SYSTEMS SCIENCE BUILDING

UBC PROPERTIES TRUST

UNIVERSITY OF BRITISH COLUMBIA
2207 MAIN MALL
VANCOUVER, BC
CANADA

DEVELOPMENT PERMIT APPLICATION SET

UPDATED MAY 14, 2010

RE-ISSUED DP SET	05.14.2010
FOUNDATION BP SET	04.23.2010
50% CD SET	03.26.2010
ISSUED FOR CONSTRUCTION	03.15.2010
RE-ISSUED DP SET	02.19.2010
ISSUED FOR TENDER	02.02.2010
RE-ISSUED DP SET	02.02.2010
15% CD SET	01.29.2010
Drawing Issue	Date

Revisions

NO.	ISSUE	DATE
Sheet Information		
Date	MAY 14, 2010	
Job Number	410920	
Drawn	Author	
Checked	Checker	
Approved	Approver	
Title		

SHADOW STUDY

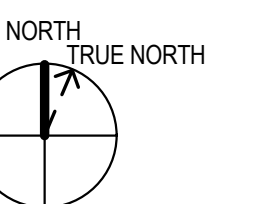

Sheet

A-055

RE-ISSUED DP SET	05.14.2010
FOUNDATION BP SET	04.23.2010
50% CD SET	03.26.2010
ISSUED FOR CONSTRUCTION	03.15.2010
RE-ISSUED DP SET	02.19.2010
ISSUED FOR TENDER	02.02.2010
RE-ISSUED DP SET	02.02.2010
15% CD SET	01.29.2010
Drawing Issue	Date

Revisions

NO	ISSUE	DATE
Sheet Information		
Date	MAY 14, 2010	
Job Number	410920	
Drawn	Author	
Checked	Checker	
Approved	Approver	
Title		

FLOOR PLAN - BASEMENT



Sheet

A-100

Level Basement - Room Schedule			
Room Number	Program Number	Room Name	Area
B1004	D.1.1/1	First Aid	10.6 m ²
B1006	C.53.1/1	GFD Lab	151.9 m ²
B1006A	C.54.1/2	Workstation	14.5 m ²
B1006B	C.54.2/2	Workstation	14.5 m ²
B1007	F.5.1/1	Geophysics Wet Lab	25.7 m ²
B1008	F.6.1/2	Dry Lab Module	27.0 m ²
B1009	F.5.2/2	Water Sample Analysis Room	26.7 m ²
B1011	F.7.1/3	Calibration Lab	25.9 m ²
B1012	F.6.2/2	Dry Lab Module	27.0 m ²
B1014	F.7.2/3	Dry Lab Module	26.7 m ²
B1015	C.40.2/3	Controlled Env.	9.7 m ²
B1016	F.7.3/3	Dry Lab Module	26.8 m ²
B1018	C.55.1/1	EIL	203.6 m ²
B1018A	C.56.1/2	Workstation	15.3 m ²
B1018B	C.56.2/2	Workstation	15.3 m ²
B1023	F.11.1/2	Lg. Eq. Stor.	19.1 m ²
B1024	F.4.1/2	Storage Lockers	19.4 m ²
B1025	F.12.1/2	Small Equipment Rm.	19.2 m ²
B1027	F.12.2/2	Large Instrument Rm.	19.2 m ²
B1028	F.4.2/2	Storage Lockers	35.5 m ²
B1031	F.19.1/1	Rock Sample Assessment	79.6 m ²
B1032	C.51.1/1	CESL Lab	209.2 m ²
B1032A	C.52.1/2	Workstation	14.5 m ²
B1032B	C.52.2/2	Workstation	14.5 m ²
B1034	F.17.1/1	Rock Archives Storage	149.9 m ²
B1052		Recycling	27.2 m ²
B1053		Secure Bike Storage	39.6 m ²
B1054	C.31.1/3	Haz Waste	8.2 m ²
B1055	C.31.2/3	Haz Waste	7.9 m ²
B1056	C.31.3/3	Haz Waste	8.3 m ²
B1060	F.2.1/1	Open Staging Area	64.6 m ²
B1061	F.3.1/4	Staging Alcoves	14.3 m ²
B1063	F.3.2/4	Staging Alcoves	15.6 m ²
B1065	F.3.3/4	Staging Alcoves	15.6 m ²
B1066	C.40.3/3	Ambient Storage	40.7 m ²
B1067	F.3.4/4	Staging Alcoves	15.6 m ²
B1068	F.8.1/1	Controlled Env.	10.6 m ²
B1069	F.3.4/4+1	Staging Alcove	14.9 m ²
B1101	F.25.1/1	IT Server Room	141.6 m ²
B1105A	F.33.1/1	IT Server Room	30.1 m ²
B1105B	F.29.1/1	IT Server Room	29.0 m ²

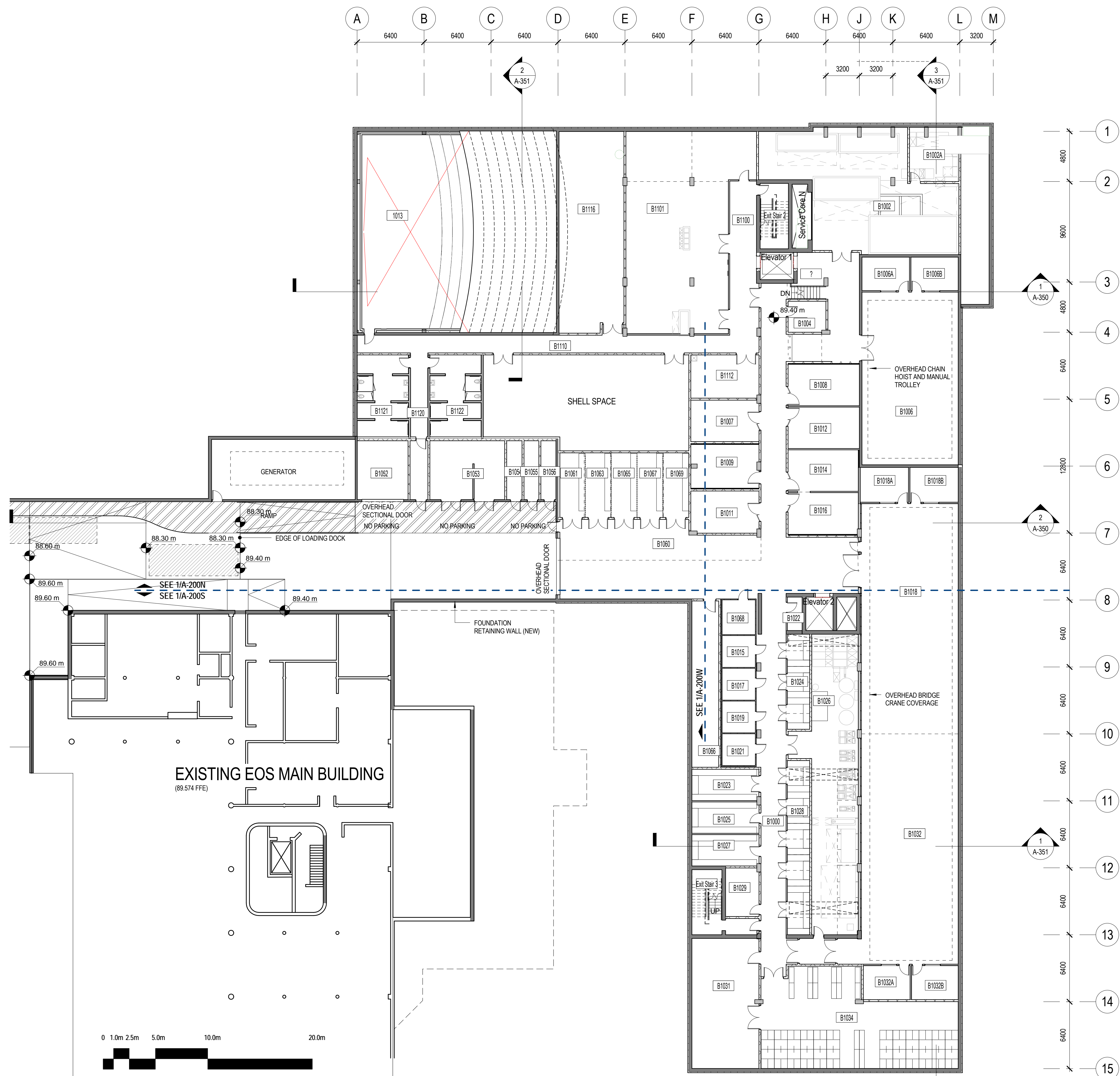

DEVELOPMENT PERMIT APPLICATION SET

UPDATED MAY 14, 2010

RE-ISSUED DP SET	05.14.2010
FOUNDATION BP SET	04.23.2010
50% CD SET	03.26.2010
ISSUED FOR CONSTRUCTION	03.15.2010
RE-ISSUED DP SET	02.19.2010
ISSUED FOR TENDER	02.02.2010
RE-ISSUED DP SET	02.02.2010
15% CD SET	01.29.2010
Drawing Issue	Date

Revisions

NO	ISSUE	DATE
----	-------	------

Sheet Information

Date	MAY 14, 2010
Job Number	410920
Drawn	Author
Checked	Checker
Approved	Approver
Title	

FLOOR PLAN - LEVEL 1



Sheet

A-101

Level 1 - Room Schedule			
Room Number	Program Number	Room Name	Area
1009	D.113.1/1	Commons	78.5 m ²
1011	A.9.1/1	Office A/V	19.7 m ²
1012	A.4.1/1	150 Seat Lecture Theatre	0.0 m ²
1012A	A.5.1/1	Projection	15.7 m ²
1012B	A.3.1/1	Storage	15.4 m ²
1013	A.6.1/1	350 Seat Lecture Theatre	416.8 m ²
1013A	A.7.1/1	Projection	25.1 m ²
1041	B.3.1/1	Printer Area	10.7 m ²
1042	B.1.1/1	Statistics Computer Lab (30)	107.3 m ²
1043	D.54.2/2	Stat's Help Desk Tutorial	22.0 m ²
1045	B.4.1/1	Comp. Lab/ECAC	21.7 m ²
1046	B.2.1/1	Statistics Computer Lab (42)	107.4 m ²
1051	D.117.1/1	Cafe	20.7 m ²
1051B	D.118.1/1	Cafe-Prep	8.6 m ²
1090	E.1.1/1	PME	85.1 m ²

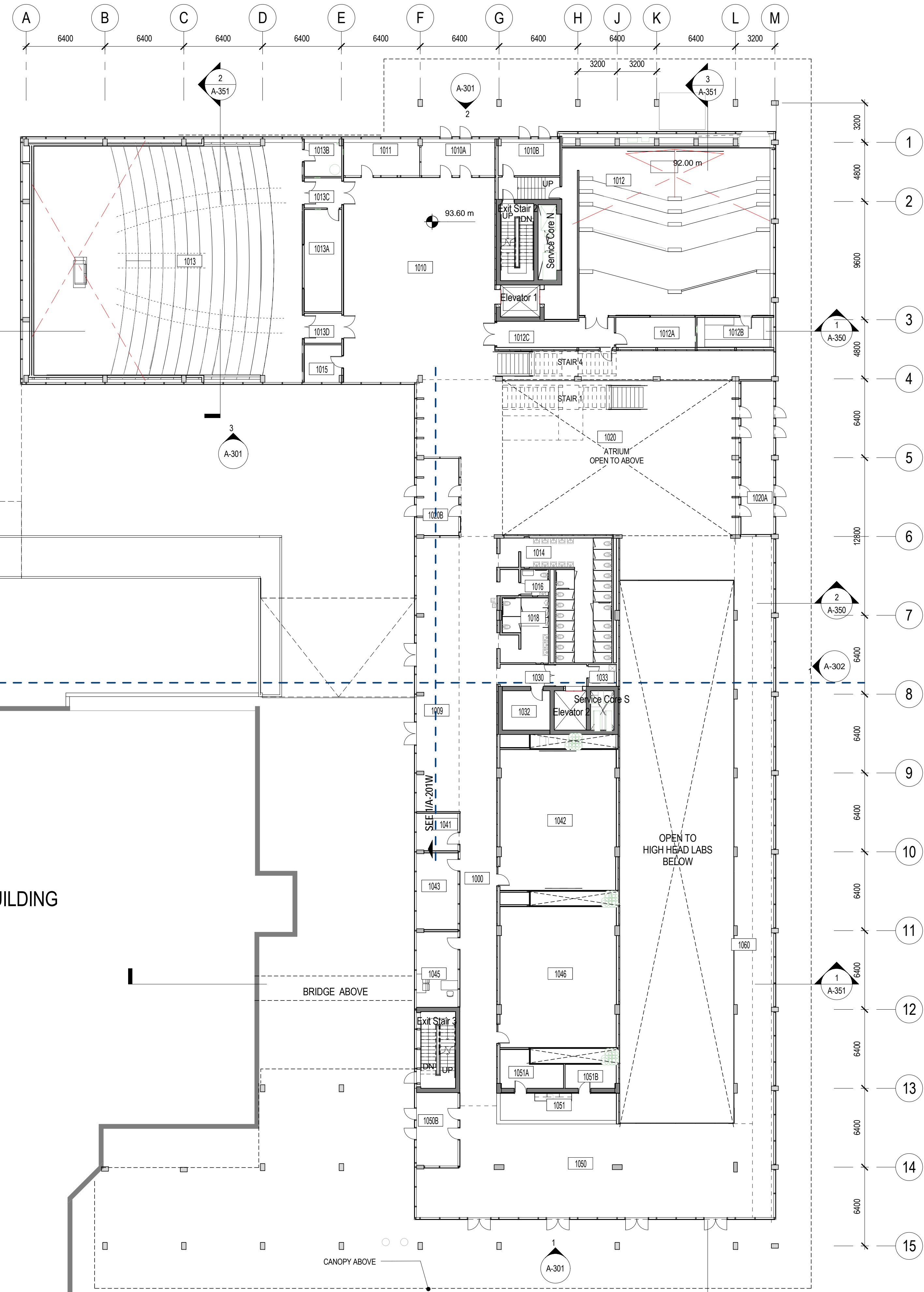

EXISTING EOS MAIN BUILDING

BRIDGE ABOVE

CANOPY ABOVE

SEE 1/A-201N
SEE 1/A-201S

0 1.0m 2.5m 5.0m 10.0m 20.0m



RE-ISSUED DP SET	05.14.2010
FOUNDATION BP SET	04.23.2010
50% CD SET	03.26.2010
ISSUED FOR CONSTRUCTION	03.15.2010
RE-ISSUED DP SET	02.19.2010
ISSUED FOR TENDER	02.02.2010
RE-ISSUED DP SET	02.02.2010
15% CD SET	01.29.2010
Drawing Issue	Date

NO	ISSUE	DATE
Sheet Information		
Date	MAY 14, 2010	
Job Number	410920	
Drawn	Author	
Checked	Checker	
Approved	Approver	
Title		

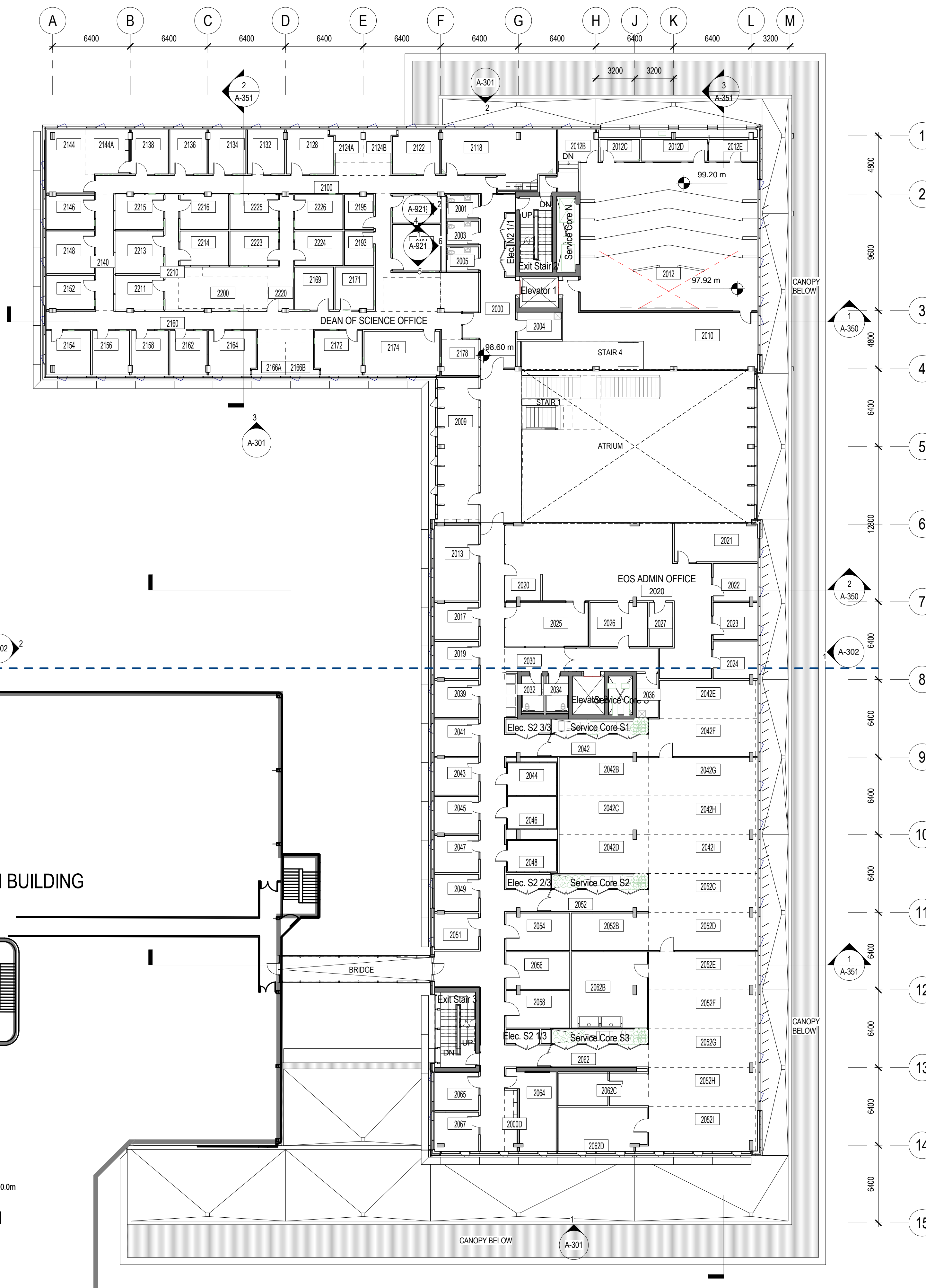
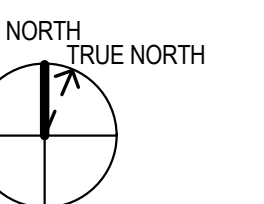

Level 2 - Room Schedule			
Room Number	Program Number	Room Name	Area
2000D	D.22.1/2	Supplies Satellite	5.1 m ²
2009	D.2.4/4	Shared Lounge	42.7 m ²
2012	A.1.1/1	70 Seat Lecture Theatre	176.8 m ²
2012C	A.8.1/1	Storage	9.4 m ²
2012D	A.2.1/1	Projection	14.5 m ²
2013	D.29.1/6	PhD Wrkstn (4)	22.8 m ²
2017	D.26.3/15	EOS Shared (2)	11.2 m ²
2019	D.86.5/10	Staff (S)	11.2 m ²
2020			117.3 m ²
2021	D.5.1/1 combined with D.8	Department Head	21.5 m ²
2022	D.9.1/3	Admin Staff (GPO)	11.1 m ²
2022K	D.7.1/1	Waiting	2.2 m ²
2023	D.9.2/3	Admin Staff (GPO)	10.9 m ²
2024	D.9.3/3	Admin Staff (GPO)	11.1 m ²
2025	D.18.1/1	EOS Meeting Room (12)	24.2 m ²
2027	D.15.1/1	Mail Room	7.2 m ²
2039	D.86.6/10	Staff	11.2 m ²
2041	D.86.7/10	Staff (S)	11.2 m ²
2042B	C.34.1/4	Plankton Lab	23.1 m ²
2042C	C.34.2/4	Plankton Lab	23.5 m ²
2042D	C.37.1/4	Plankton Lab	23.2 m ²
2042E	C.32.1/12	Biosafety Lab	24.6 m ²
2042F	C.32.2/12	Seawater Lab	27.5 m ²
2042G	C.32.3/12	Lab Module	27.5 m ²
2042H	C.32.4/12	Lab Module	28.0 m ²
2042I	C.32.5/12	Lab Module	28.0 m ²
2043	D.86.8/10	Staff (S)	11.2 m ²
2044	C.41.1/3	Controlled Env.	10.7 m ²
2045	D.86.9/10	Staff (S)	11.2 m ²
2047	D.86.10/10	Staff (S)	11.2 m ²
2049	D.24.7/15	EOS Faculty	11.2 m ²
2051	C.24.8/15	EOS Faculty	11.0 m ²
2052B	C.39.1/2	Plankton Lab	19.5 m ²
2052C	C.32.6/12	Lab Module	28.1 m ²
2052D	C.32.7/12	Lab Module	27.5 m ²
2052E	C.32.8/12	Lab Module	27.5 m ²
2052F	C.32.9/12	Lab Module	28.1 m ²
2052G	C.32.10/12	Lab Module	28.1 m ²
2052H	C.32.11/12	Lab Module	28.2 m ²
2052I	C.32.12/12	Lab Module	32.8 m ²
2054	C.43.1/1	Microscopy	16.1 m ²
2056	C.36.1/1	Sterilizer Room	16.1 m ²
2058	C.42.1/1	Equipment	16.1 m ²
2062B	C.28.1/1	Radioisotope Lab	39.3 m ²
2062C	C.34.4/4	Transfer Lab	19.6 m ²
2062D	C.37.2/4	Mass Spectrometry	25.9 m ²
2064	D.19.1/3	Research Meeting Room (12)	21.4 m ²
2065	D.24.9/15	EOS Faculty	11.5 m ²
2067	D.24.10/15	EOS Faculty	11.7 m ²
2118	D.94.1/1	Staffroom	39.0 m ²
2122	D.85.1/5	Associate Dean	14.1 m ²
2124A	D.100.3/5	Wrkstn Staff	6.6 m ²
2124B	D.100.4/5	Wrkstn Staff	6.6 m ²
2128	D.85.3/5	Associate Dean	14.1 m ²
2132	D.86.3/10	Staff (S)	11.3 m ²
2134	D.86.2/10	Staff (S)	11.3 m ²
2136	D.87.3/10	Staff (S)	11.3 m ²
2138	D.87.4/10	Staff (S)	11.2 m ²
2144	D.83.1/1	Dean's Office	17.9 m ²
2144A	D.84.1/1	Dean's Meeting (6)	13.5 m ²
2146	D.86.1/10	Staff (S)	11.2 m ²
2148	D.85.2/5	Associate Dean	14.0 m ²

Level 2 - Room Schedule			
Room Number	Program Number	Room Name	Area
2152	D.86.4/10	Staff (S)	11.2 m ²
2154	D.98.1/2	Dean's Related (L)	13.4 m ²
2156	D.99.1/12	Dean's Related (S)	11.3 m ²
2158	D.99.5/12	Dean's Related (S)	11.3 m ²
2162	D.99.3/12	Dean's Related (S)	11.3 m ²
2164	D.85.4/5	Associate Dean	14.1 m ²
2166	D.101.1/1	Open Area	4.8 m ²
2166A	D.87.7/10	Staff	6.6 m ²
2166B	D.87.1/10	Staff	6.6 m ²
2169	D.99.12/12	Dean's Related (S)	11.3 m ²
2170	D.107.1/1	COOP	11.3 m ²
2172	D.85.5/5	Associate Dean	14.1 m ²
2174	D.93.1/1	Meeting (14)	22.7 m ²
2178	D.89.1/1	Waiting (6)	9.2 m ²
2192	D.88/1/1	Reception	10.2 m ²
2192B	D.87.6/10	Staff	6.9 m ²
2192C	D.87.2/10	Wrkstn Staff	6.5 m ²
2193	D.90.1/1	Files Active	6.8 m ²
2194	D.97.1/1	Mail/Copy/Workroom	15.0 m ²
2195	D.103.1/1	Files Archive	6.9 m ²
2196	D.96.1/1	Supplies	9.2 m ²
2200	D.100.5/5	Wrkstn Staff	19.5 m ²
2211	D.99.2/12	Dean's Related (S)	11.8 m ²
2213	D.98.2/2	Dean's Related (L)	14.3 m ²
2214	D.99.4/12	Dean's Related (S)	11.6 m ²
2215	D.99.6/12	Dean's Related (S)	11.8 m ²
2216	D.99.11/12	Dean's Related (S)	11.6 m ²
2220	D.91.1/1	Dean's Related Open Area	18.8 m ²
2223	D.99.9/12	Dean's Related (S)	11.6 m ²
2224	D.99.7/12	Dean's Related (S)	11.2 m ²
2225	D.99.8/12	Dean's Related (S)	11.6 m ²
2226	D.99.10/12	Dean's Related (S)	11.3 m ²

SEE 1/A-202N
SEE 1/A-202S

EXISTING EOS MAIN BUILDING

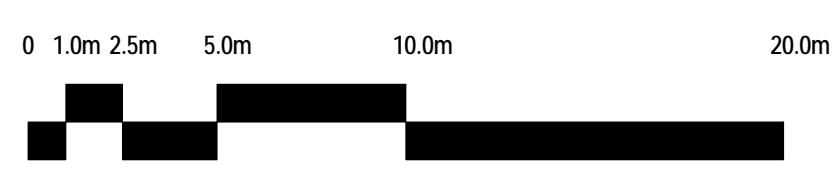

RE-ISSUED DP SET	05.14.2010
FOUNDATION BP SET	04.23.2010
50% CD SET	03.26.2010
ISSUED FOR CONSTRUCTION	03.15.2010
RE-ISSUED DP SET	02.19.2010
ISSUED FOR TENDER	02.02.2010
RE-ISSUED DP SET	02.02.2010
15% CD SET	01.29.2010
Drawing Issue	Date

Revisions

NO	ISSUE	DATE
Sheet Information		
Date	MAY 14, 2010	
Job Number	410920	
Drawn	Author	
Checked	Checker	
Approved	Approver	
Title		

FLOOR PLAN - LEVEL 3

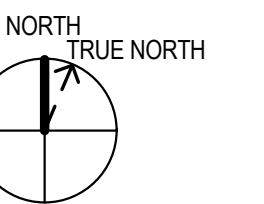

Sheet

A-103

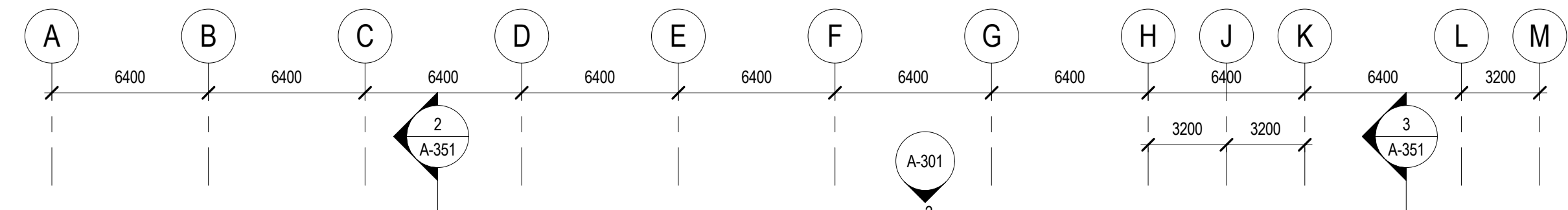

Level 3 - Room Schedule			
Room Number	Program Number	Room Name	Area
3000D	D.22.2/3	Supplies Satellite	5.3 m ²
3009	D.2.2/4	Shared Lounge	42.9 m ²
3013	D.29.2/6	PhD Wrkstn (4)	22.8 m ²
3017	D.24.1/15	EOS Faculty	11.2 m ²
3019	D.24.2/15	EOS Faculty	11.2 m ²
3021	D.28.1/12	Master Wrkstn (6)	22.7 m ²
3022	D.28.3/12	Master Wrkstn (6)	24.8 m ²
3023	D.29.6/6	PhD Wrkstn (4)	23.3 m ²
3024	C.2.1/2	Comp. Lab (S)	30.2 m ²
3026	D.29.5/6	PhD Wrkstn (4)	27.6 m ²
3031	D.28.2/12	Master Wrkstn (6)	21.3 m ²
3033	D.28.4/12	Master Wrkstn (6)	23.2 m ²
3041	D.29.3/6	PhD Wrkstn (4)	22.9 m ²
3042B	C.24.1/6	Organic Chemistry Lab	23.0 m ²
3042C	C.24.2/6	Equip.	23.0 m ²
3042D	C.25.1/6	Equipment Rm.	22.7 m ²
3042F	C.17.1/3	Lab Module	28.0 m ²
3042H	C.17.1/3	Lab Module	28.0 m ²
3042I	C.17.2/3	Lab Module	27.5 m ²
3043	D.24.3/15	EOS Faculty	11.2 m ²
3044	C.40.1/3	Controlled Env.	10.6 m ²
3045	D.24.4/15	EOS Faculty	11.2 m ²
3046	C.40.2/3	Controlled Env.	10.7 m ²
3047	D.29.4/6	PhD Wrkstn (4)	22.9 m ²
3048	C.25.2/6	Equip./ Storage	13.0 m ²
3052B	C.30.1/1	Marine Geochemistry	22.7 m ²
3052C	C.24.3/6	Marine Geochemistry	22.7 m ²
3052D			22.4 m ²
3052E	C.17.3/3	Lab Module	27.5 m ²
3052F	C.18.1/3	Lab Module	28.1 m ²
3052G	C.18.2/3	Lab Module	28.1 m ²
3052H	C.18.3/3	Lab Module	27.5 m ²
3053	D.25.1/2	PSI Director	11.2 m ²
3055	D.25.2/2	PSI Advisor	10.7 m ²
3056	C.26.2/6	X-Ray Fluorescence	26.5 m ²
3058	C.26.3/6	Grinding Room and Sample Lab	13.0 m ²
3062B	C.25.6/6	Trace Metal Laboratory	22.9 m ²
3062D	C.22.1/3	Lab Module	27.5 m ²
3062E	C.22.2/3	Lab Module	28.1 m ²
3062F	C.22.3/3	Lab Module	33.4 m ²
3064	D.19.2/3	Research Meeting Room (12)	21.9 m ²
3065	D.28.5/12	Master Wrkstn (6)	24.1 m ²
3101	C.13.2/2	SCARL Consult.	11.3 m ²
3102	C.12.1/1	SCARL Director	13.4 m ²
3103	F.31.2/4	IT Support	11.1 m ²
3104	C.13.3/4	SCARL Consult.	11.3 m ²
3105	F.31.1/4	IT Support	11.2 m ²
3106	C.13.1/2	SCARL Meeting (4)	11.3 m ²
3108	D.48.16/18	Faculty Office	11.3 m ²
3109	F.31.4/4	IT Support	11.2 m ²
3112	D.48.13/18	Faculty Office	11.3 m ²
3114	D.48.12/18	Faculty Office	11.3 m ²
3116	D.48.11/18	Faculty Office	11.3 m ²
3118	D.48.10/18	Faculty Office	11.3 m ²
3122	D.48.9/18	Faculty Office	11.3 m ²
3123	D.51/2.7/9	WRK Graduate	22.9 m ²
3124	D.48.8/18	Faculty Office	11.3 m ²
3125	C.15.1/4	Comp Lab	21.2 m ²
3126	D.48.7/18	Faculty Office	11.3 m ²
3127	D.51/2.6/9	WRK Graduate	21.2 m ²
3128	D.48.6/18	Faculty Office	11.3 m ²
3129	D.51/2.5/9	WRK Graduate	21.2 m ²
3131	D.51/2.3/9	WRK Graduate	21.2 m ²
3132	D.48.5/18	Faculty Office	11.3 m ²
3133	D.51/2.4/9	WRK Graduate	21.2 m ²
3134	D.48.4/18	Faculty Office	11.3 m ²
3135	D.51/2.2/9	WRK Graduate	21.2 m ²
3136	D.48.3/18	Faculty Office	11.3 m ²
3138	D.48.2/18	Faculty Office	11.3 m ²
3142	D.48.1/18	Faculty Office	11.3 m ²
3144	D.50.2/5	Shared Office (3)	19.3 m ²
3146	D.50.5/6	Shared Office (2)	11.3 m ²
3148	D.50.4/5	Shared Office (2)	11.2 m ²
3152	D.50.3/5	Shared Office (2)	11.3 m ²
3154	D.50.1/5	Shared Office (3)	19.3 m ²
3156	D.48.14/18	Faculty Office	11.3 m ²
3158	D.48.15/18	Faculty Office	11.3 m ²
3161	D.51/2.8/9	WRK Graduate	21.0 m ²
3162	D.48.17/18	Faculty Office	11.3 m ²
3163	C.15.3/4	Comp Lab	11.5 m ²
3164	D.48.18/18	Faculty Office	11.3 m ²
3165	D.51/2.1/9	WRK Graduate	21.0 m ²
3166	D.49.1/3	Office Other	11.3 m ²
3167	C.15.2/4	Comp Lab	11.5 m ²
3168	D.49.2/3	Office Other	11.3 m ²
3169	D.51/2.9/9	WRK Graduate	21.4 m ²
3172	D.49.3/3	Office Other	11.3 m ²
3173	C.15.4/4	Comp Lab	12.4 m ²
3174	D.54.1/2	Stat's Help Desk Tutorial	23.1 m ²
3180	D.36.1/1	Waiting	6.2 m ²
3181	D.40.1/1	Workroom Mail	27.5 m ²
3181A	F.30.2/2	General Computing	17.2 m ²
3182			15.3 m ²
3182A	D.38.1/1	Open Office Area	8.6 m ²
3188	D.33.1/2	Admin Staff	11.1 m ²
3190A	D.34.3/3	Wrkstn Staff	6.5 m ²
3192	D.32.1/1	Head Office	17.9 m ²
3194	C.13.4/4	Head's Meeting (4)	11.2 m ²
3195	D.37.1/1	Files Active	9.2 m ²
3196	D.33.2/2	Admin Staff	11.2 m ²

EXISTING EOS MAIN BUILDING

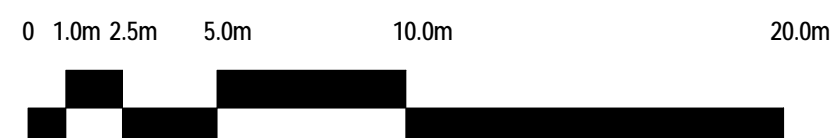

SEE 1/A-203N
 SEE 1/A-203S

ROOF OF BRIDGE BELOW

RE-ISSUED DP SET	05.14.2010
FOUNDATION BP SET	04.23.2010
50% CD SET	03.26.2010
ISSUED FOR CONSTRUCTION	03.15.2010
RE-ISSUED DP SET	02.19.2010
ISSUED FOR TENDER	02.02.2010
RE-ISSUED DP SET	02.02.2010
15% CD SET	01.29.2010
Drawing Issue	Date

NO	ISSUE	DATE
Sheet Information		
Date	MAY 14, 2010	
Job Number	410920	
Drawn	Author	
Checked	Checker	
Approved	Approver	
Title		

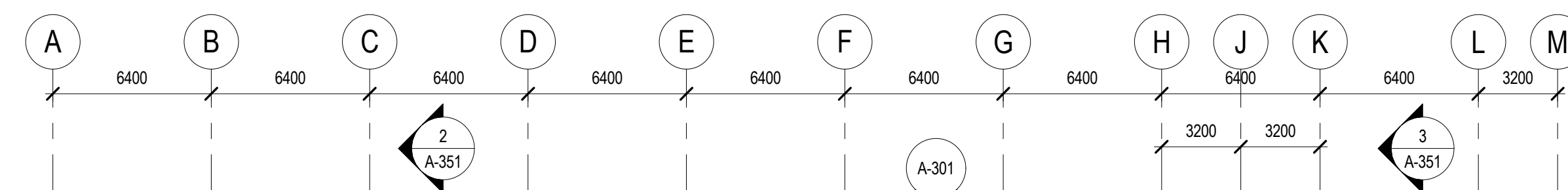
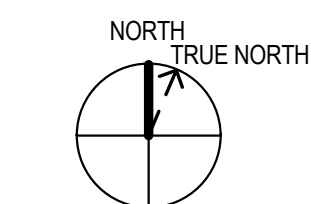

Room Number	Program Number	Room Name	Area
4000C	D.72.1/1	PIMS Waiting	6.8 m ²
4009	D.19.3/3	Research Meeting Room (12)	19.8 m ²
4011	D.2.1/4	Shared Lounge	22.2 m ²
4012	D.28.6/12	Master Wrkstn (6)	25.2 m ²
4013	D.28.10/12	Master Wrkstn (6)	22.8 m ²
4014	D.28.7/12	Master Wrkstn (6)	20.6 m ²
4017	D.26.7/15	EOS Shared (2)	11.2 m ²
4019	D.26.8/15	EOS Shared (2)	11.2 m ²
4021	D.28.11/12	Master Wrkstn (6)	22.9 m ²
4031	D.26.1/15	EOS Shared (2)	10.0 m ²
4033A	C.1.2/2	Comp. Lab (L)	39.2 m ²
4033B	C.1.1/2	Comp. Lab (L)	39.3 m ²
4033C	D.28.8/12	Master Wrkstn (6)	22.5 m ²
4035	D.26.2/15	EOS Shared (2)	9.9 m ²
4037	D.28.9/12	Master Wrkstn (6)	19.9 m ²
4039	C.3.1/1+1	PI Stor.	8.8 m ²
4042B	C.26.6/6	Fumehood Lab	19.0 m ²
4042C	C.22.3/3	Geochemistry Lab	19.5 m ²
4042D	C.24.4/6	Equip.	19.3 m ²
4042E	C.20.1/3	Lab Module	24.6 m ²
4042F	C.20.2/3	Lab Module	28.0 m ²
4042G	C.20.3/3	Lab Module	28.1 m ²
4042H	C.21.1/3	Lab Module	28.1 m ²
4042I	C.21.2/3	Lab Module	28.1 m ²
4042J	C.21.3/3	Lab Module	27.7 m ²
4043	D.26.9/15	EOS Shared (2)	11.2 m ²
4044	C.25.3/6	Fluid Inclusion	16.1 m ²
4045	D.26.10/15	EOS Shared (2)	11.2 m ²
4046	C.25.5/6	Microscopy	24.7 m ²
4046A	C.26.5/6	Cathode Lum.	7.6 m ²
4047	D.28.12/12	Master Wrkstn (6)	22.9 m ²
4052B	C.24.6/6	Geochemistry Lab	25.7 m ²
4052C	C.24.5/6	Equip.	36.0 m ²
4052D	C.19.1/3	Lab Module	27.7 m ²
4052E	C.19.2/3	Lab Module	27.5 m ²
4053	D.26.11/15	EOS Shared (2)	11.2 m ²
4054	D.26.4/15	EOS Shared (2)	9.9 m ²
4055	D.26.12/15	EOS Shared (2)	10.7 m ²
4058	C.29.1/1	Containment Lab	25.4 m ²
4065	D.24.5/15	EOS Faculty	11.5 m ²
4067	D.24.6/15	EOS Faculty	12.3 m ²
4071	C.49.1/1	Acid Prep	12.8 m ²
4072	C.50.1/1	Acid Wash	13.1 m ²
4081	C.47.2/2	Gown	7.8 m ²
4082	C.48.1/4	Plankton Cleanroom	15.4 m ²
4083	C.48.2/4	Perchloric Cleanroom	15.3 m ²
4085	C.48.3/4	Particles Cleanroom	15.3 m ²
4087	C.48.4/4	Seawater Cleanroom	19.5 m ²
4101	D.64.4/17	Researcher (2)	11.3 m ²
4102	D.64.14/17	Researcher (2)	13.4 m ²
4103	D.64.3/17	Researcher (2)	11.1 m ²
4104	D.64.13/17	Researcher (2)	11.3 m ²
4105	D.74.1/1	Meeting Room (8)	19.9 m ²
4106	D.64.12/17	Researcher (2)	11.3 m ²
4108	D.64.11/17	Researcher (2)	11.3 m ²
4109	D.64.5/17	Researcher (2)	11.1 m ²
4112	D.64.10/17	Researcher (2)	11.3 m ²
4114	D.64.9/17	Researcher (2)	11.3 m ²
4116	D.64.8/17	Researcher (2)	11.3 m ²
4118	D.64.7/17	Researcher (2)	11.3 m ²
4122	D.64.6/17	Researcher (2)	11.3 m ²
4123	F.28.1/1	IT Storage	13.1 m ²
4124	F.31.3/4	Stats IT Support	11.3 m ²
4125	F.26.1/1	IT Work Area	21.3 m ²

Room Number	Program Number	Room Name	Area
4126	D.68.4/5	Admin (IT)	11.3 m ²
4127	D.75.1/1	Meeting	45.2 m ²
4128	D.62.5/6	Admin Office	11.3 m ²
4131	D.63.1/1	Graduate (10)	58.1 m ²
4132	D.64.2/17	Researcher (2)	11.3 m ²
4133	D.79.1/1	Library	74.0 m ²
4134	D.64.1/17	Researcher (2)	11.3 m ²
4136	D.68.1/5	Admin	11.3 m ²
4138	D.68.3/5	Admin	11.3 m ²
4142	D.68.2/5	Admin	11.3 m ²
4144	D.60.2/2	BIRS Office	13.4 m ²
4148	D.64.15-17/17	Collaborative Research (Lounge)	34.7 m ²
4154	D.60.1/2	Director Office	13.4 m ²
4156	D.61.2/2	Dep. Director	11.3 m ²
4158	D.61.1/2	Dep. Director	11.3 m ²
4162	D.62.1/6	Admin Office	11.3 m ²
4164	D.62.2/6	Admin Office	11.3 m ²
4166	D.62.3/6	Admin Office	11.3 m ²
4168	D.62.4/6	Admin Office	11.3 m ²
4169	D.76.1/1	Stor.	6.9 m ²
4171	D.71.1/1	Files Active	6.9 m ²
4172	D.62.6/6	Admin Office	11.3 m ²
4173	D.78.1/1	Workroom	23.8 m ²
4176	D.67.1/1	Reception	35.4 m ²
4182	C.14.1/1	SCARL Meeting Room (12)	25.5 m ²
4183	F.30.1/2	IT Work Area	15.0 m ²
4183A	F.32.1/1	IT Stor. (Stats)	7.3 m ²
4185	D.41.1/2	Files Archive (Stats)	9.3 m ²
4192	D.39.1/1	Statistics Meeting 30-40	82.3 m ²
4192A	D.41.2/2	Storage	5.9 m ²

SEE 1/A-204N
 SEE 1/A-204S

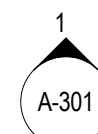
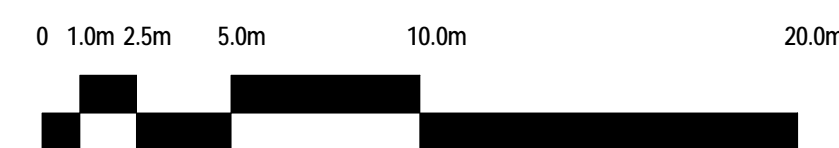

RE-ISSUED DP SET	05.14.2010
FOUNDATION BP SET	04.23.2010
50% CD SET	03.26.2010
ISSUED FOR CONSTRUCTION	03.15.2010
RE-ISSUED DP SET	02.19.2010
ISSUED FOR TENDER	02.02.2010
RE-ISSUED DP SET	02.02.2010
15% CD SET	01.29.2010
Drawing Issue	Date

NO	ISSUE	DATE
Sheet Information		
Date	MAY 14, 2010	
Job Number	410920	
Drawn	Author	
Checked	Checker	
Approved	Approver	
Title		

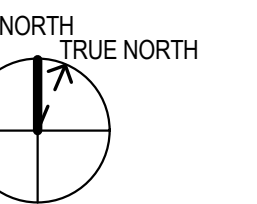

Level 5 - Room Schedule			
Room Number	Program Number	Room Name	Area
5022	C.9.3/5	Resource Centre	23.8 m ²
5031	D.26.15/15	EOS Shared (2)	22.2 m ²
5033	C.8.3/3	Office Research	23.5 m ²
5034	D.26.6/15	EOS Shared (2)	10.3 m ²
5035	C.2.2/2	Comp. Lab (S)	45.5 m ²
5035A	C.8.2/3	Office Research	22.7 m ²
5036	D.26.5/15	EOS Shared (2)	11.4 m ²
5038	C.9.5/5	Resource Centre	22.0 m ²
5101	C.10.1/3	Sheehan Office	10.5 m ²
5103	C.10.2/3	Sheehan Office	11.0 m ²
5104	C.58.1/1	3D Visualization Learning Node	104.5 m ²
5104A	C.59.1/1	Control Room	9.2 m ²
5105	C.10.3/3	Sheehan Office	10.9 m ²
5106	D.4.1/1	Shared Meeting	60.6 m ²
5108	D.20.1/1	Large Research Meeting Room (24)	44.8 m ²
5109	D.2.4/4	Shared Lounge	34.6 m ²
5182	C.11.1/2	Office Librarian	11.4 m ²
5184	C.11.2/2	Office Librarian	11.7 m ²
5185	C.9.1/5	Resource Centre	79.5 m ²
5185A	C.7.1/1	Office Admin Asst.	11.1 m ²
5185B	C.3.1/1	PI Stor.	15.3 m ²
5186	D.24.11/15	EOS Faculty	11.3 m ²
5192	D.24.12/15	EOS Faculty	11.2 m ²
5194	D.24.13/15	EOS Faculty	11.3 m ²
5196	D.24.15/15	EOS Faculty	11.3 m ²
5198	C.6.1/1	Office Director	12.9 m ²
5199	D.24.14/15	EOS Faculty	11.1 m ²

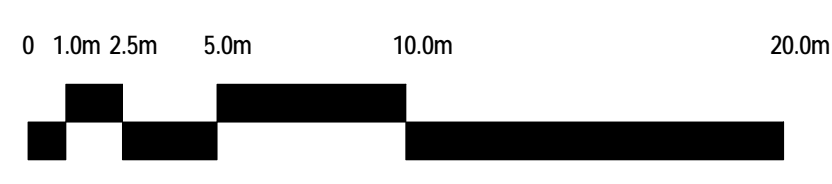
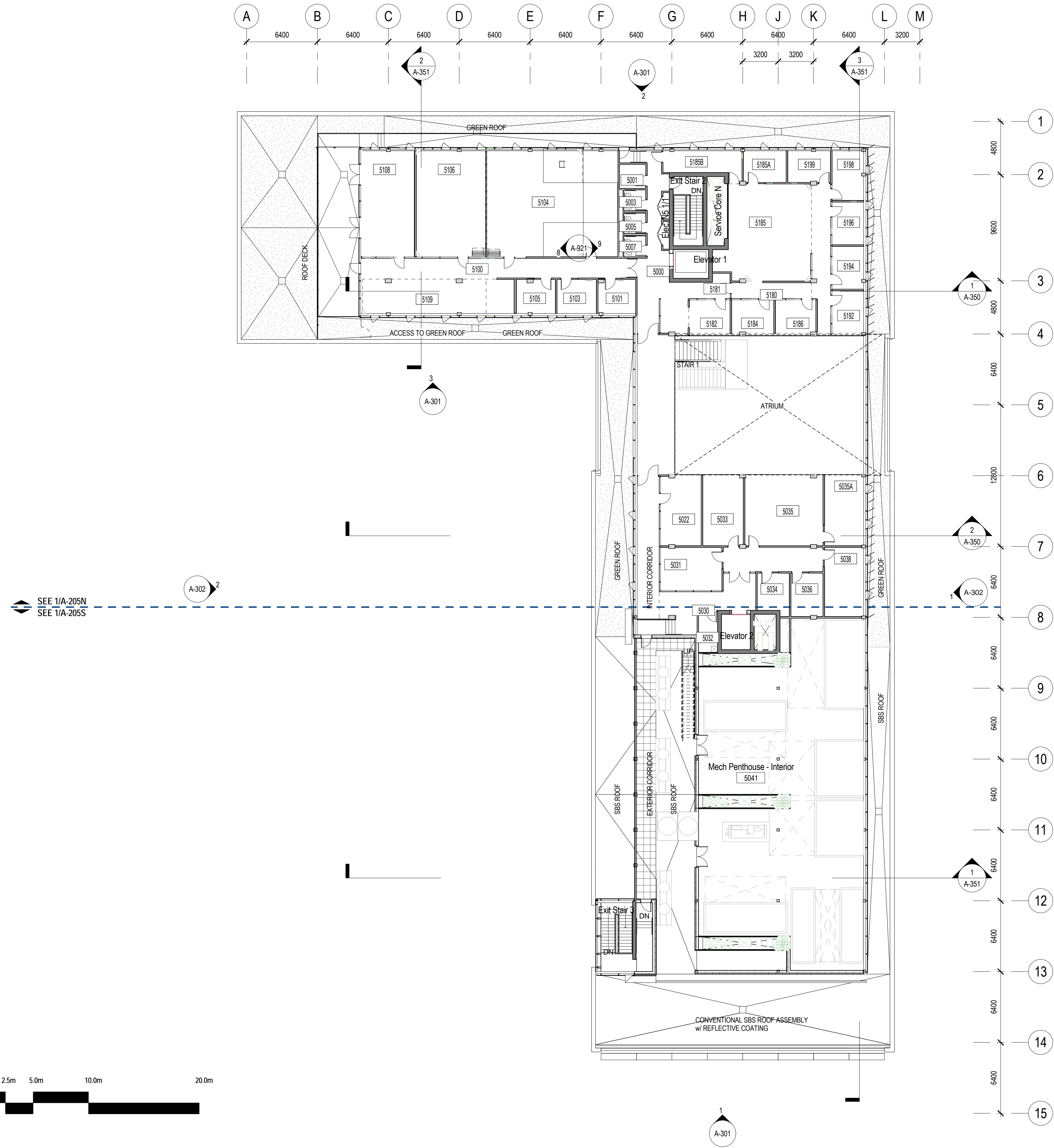

SEE 1/A-205N
SEE 1/A-205S

**DEVELOPMENT
PERMIT
APPLICATION SET**

UPDATED MAY 14, 2010

RE-ISSUED DP SET	05.14.2010
FOUNDATION BP SET	04.23.2010
50% CD SET	03.26.2010
ISSUED FOR CONSTRUCTION	03.15.2010
RE-ISSUED DP SET	02.19.2010
ISSUED FOR TENDER	02.02.2010
RE-ISSUED DP SET	02.02.2010
15% CD SET	01.29.2010
Drawing Issue	Date

Revisions

NO	ISSUE	DATE
Sheet Information		
Date	MAY 14, 2010	
Job Number	410920	
Drawn	Author	
Checked	Checker	
Approved	Approver	
Title		

FLOOR PLAN - ROOF

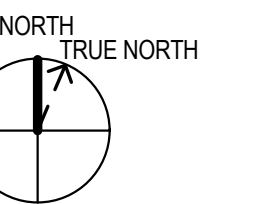

Sheet

A-106

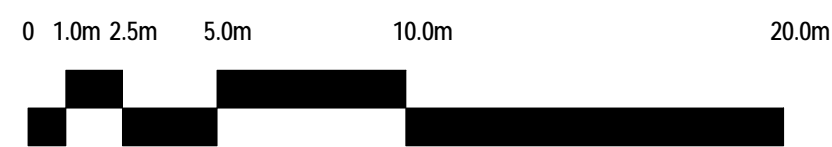
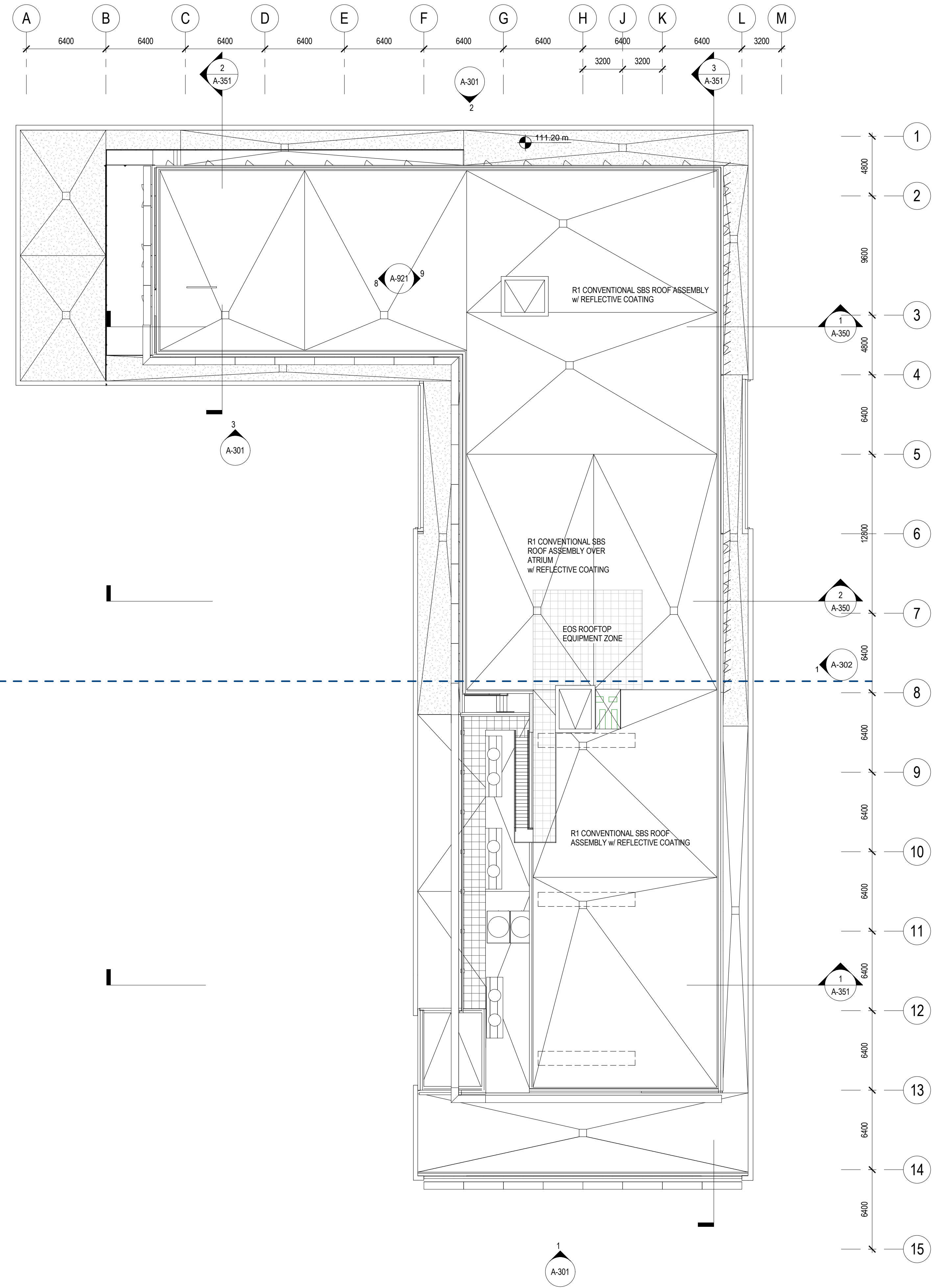

BUSBY PERKINS + WILL

1220 Homer Street
 Vancouver, BC
 Canada V6B 2Y5
 1 604 684 5446
 1 604 684 5447
 www.busbyperkinswill.ca

ESSB - EARTH SYSTEMS SCIENCE BUILDING

UBC PROPERTIES TRUST

UNIVERSITY OF BRITISH COLUMBIA
 2207 MAIN MALL
 VANCOUVER, BC
 CANADA

DEVELOPMENT PERMIT APPLICATION SET

UPDATED MAY 14, 2010

RE-ISSUED DP SET	05.14.2010
FOUNDATION BP SET	04.23.2010
50% CD SET	03.26.2010
ISSUED FOR CONSTRUCTION	03.15.2010
RE-ISSUED DP SET	02.19.2010
ISSUED FOR TENDER	02.02.2010
RE-ISSUED DP SET	02.02.2010
15% CD SET	01.29.2010
Drawing Issue	Date

MATERIAL LEGEND

2	CONCRETE MASONRY UNITS
4	WINDOW WITH LOW E GLAZING
5	WOOD CANOPY
6	GLUE-LAM COLUMN
7	CEMENTITIOUS BOARD
8	OPAQUE GLASS SPANDREL
9	FIXED ALUMINUM SOLAR SHADING
11	CURTAIN WALL WITH LOW E GLAZING
12	METAL LOUVERS
13	CLADDING PANELS

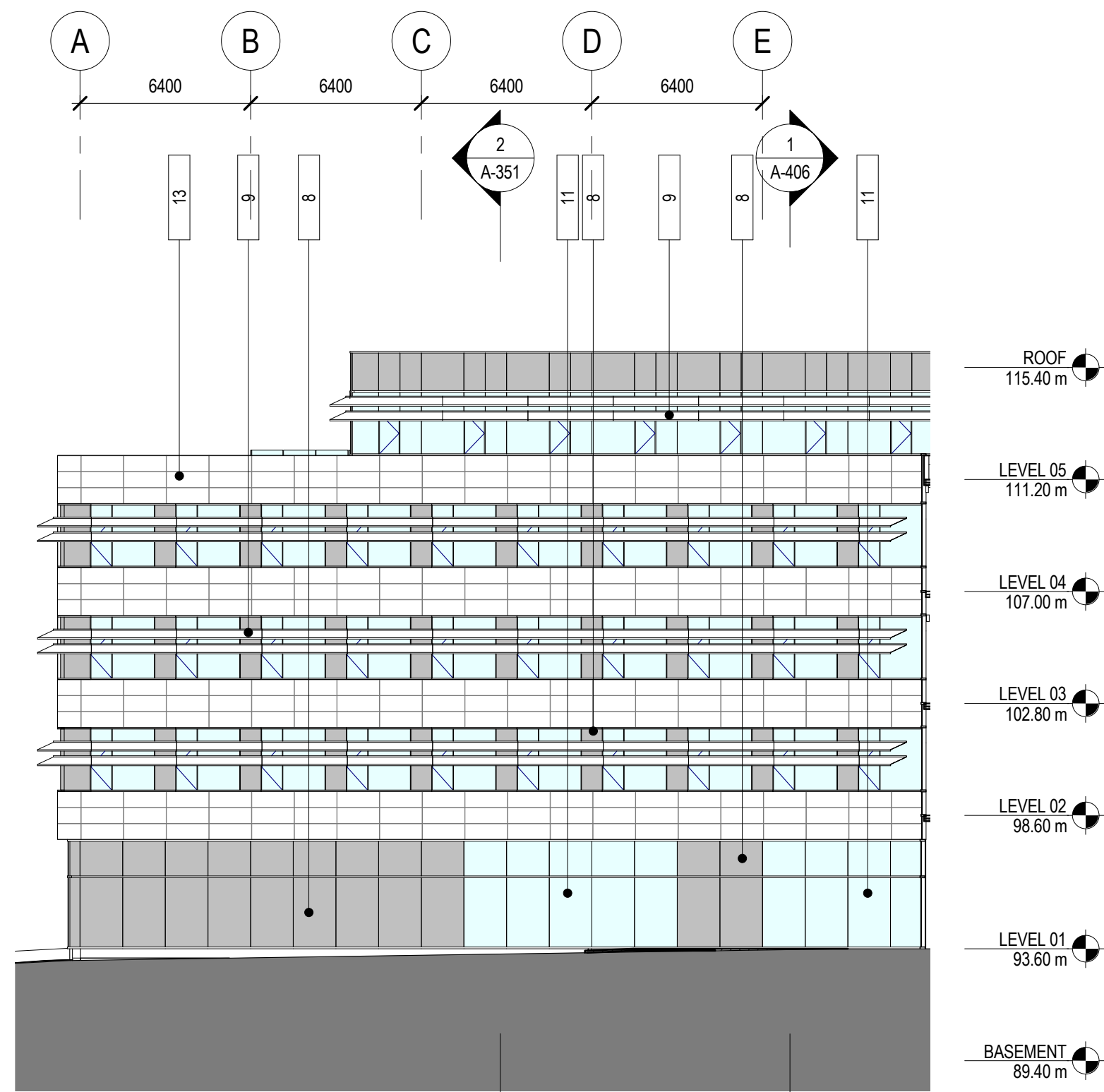

3 SOUTH ELEVATION - NORTH WING
 1 : 200

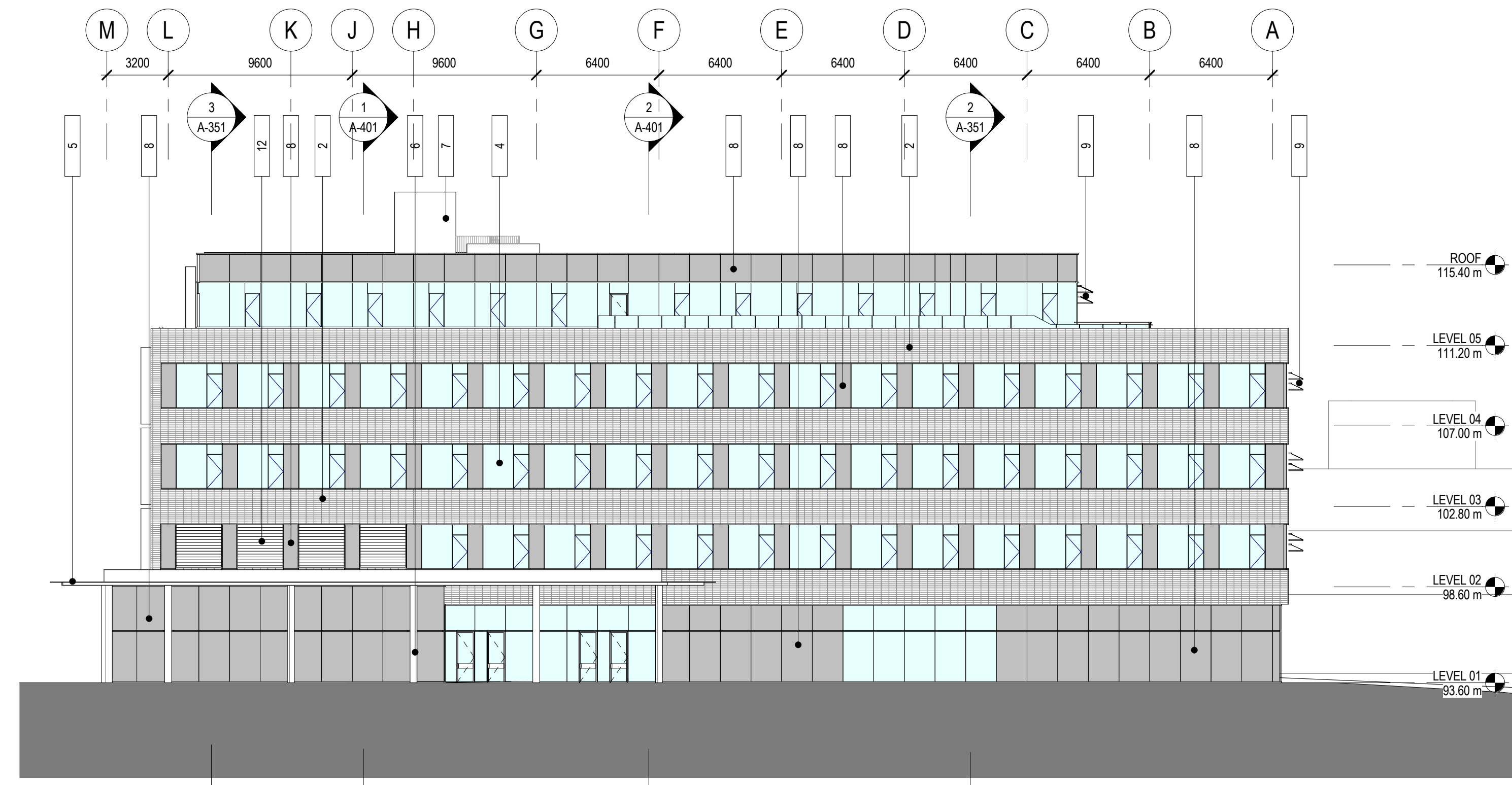

2 NORTH - ELEVATION
 1 : 200

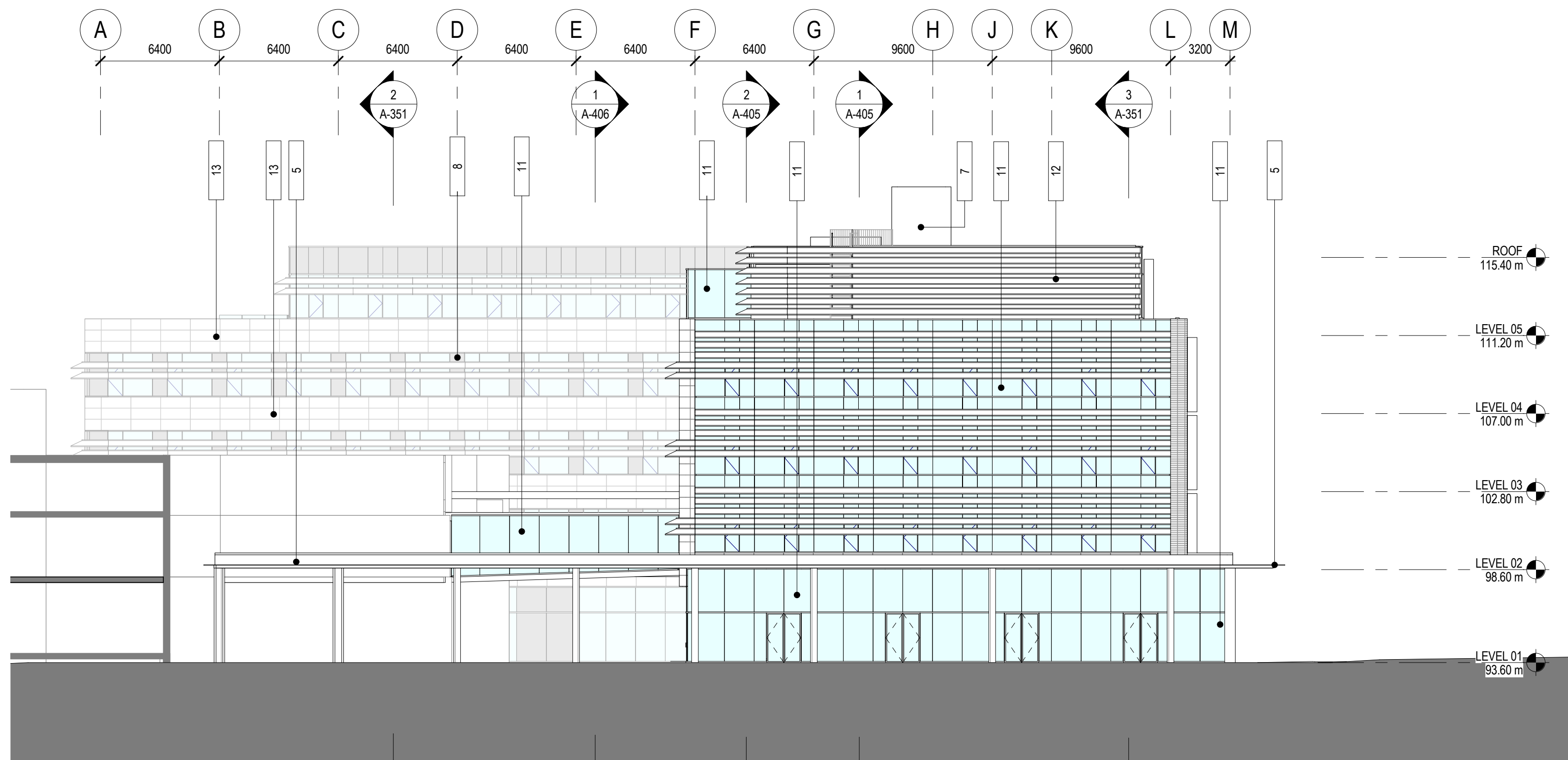

1 SOUTH - ELEVATION - SOUTH WING
 1 : 200

Revisions

NO	ISSUE	DATE
----	-------	------

Sheet Information

Date	MAY 14, 2010
Job Number	410920
Drawn	Author
Checked	Checker
Approved	Approver
	Title

BUILDING ELEVATION NORTH / SOUTH

Sheet

A-301

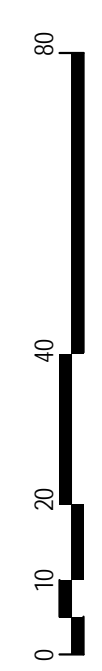

BUSBY PERKINS + WILL

1220 Homer Street
 Vancouver, BC
 Canada V6B 2Y5
 1 604 684 5446
 1 604 684 5447
 www.busbyperkinswill.ca

ESSB - EARTH SYSTEMS SCIENCE BUILDING

UBC PROPERTIES TRUST

UNIVERSITY OF BRITISH COLUMBIA
 2207 MAIN MALL
 VANCOUVER, BC
 CANADA

DEVELOPMENT PERMIT APPLICATION SET

UPDATED MAY 14, 2010

RE-ISSUED DP SET	05.14.2010
FOUNDATION BP SET	04.23.2010
50% CD SET	03.26.2010
ISSUED FOR CONSTRUCTION	03.15.2010
RE-ISSUED DP SET	02.19.2010
ISSUED FOR TENDER	02.02.2010
RE-ISSUED DP SET	02.02.2010
15% CD SET	01.29.2010
Drawing Issue	Date

Revisions

NO	ISSUE	DATE
Sheet Information		
Date	MAY 14, 2010	
Job Number	410920	
Drawn	Author	
Checked	Checker	
Approved	Approver	

BUILDING ELEVATIONS EAST / WEST

Sheet

A-302

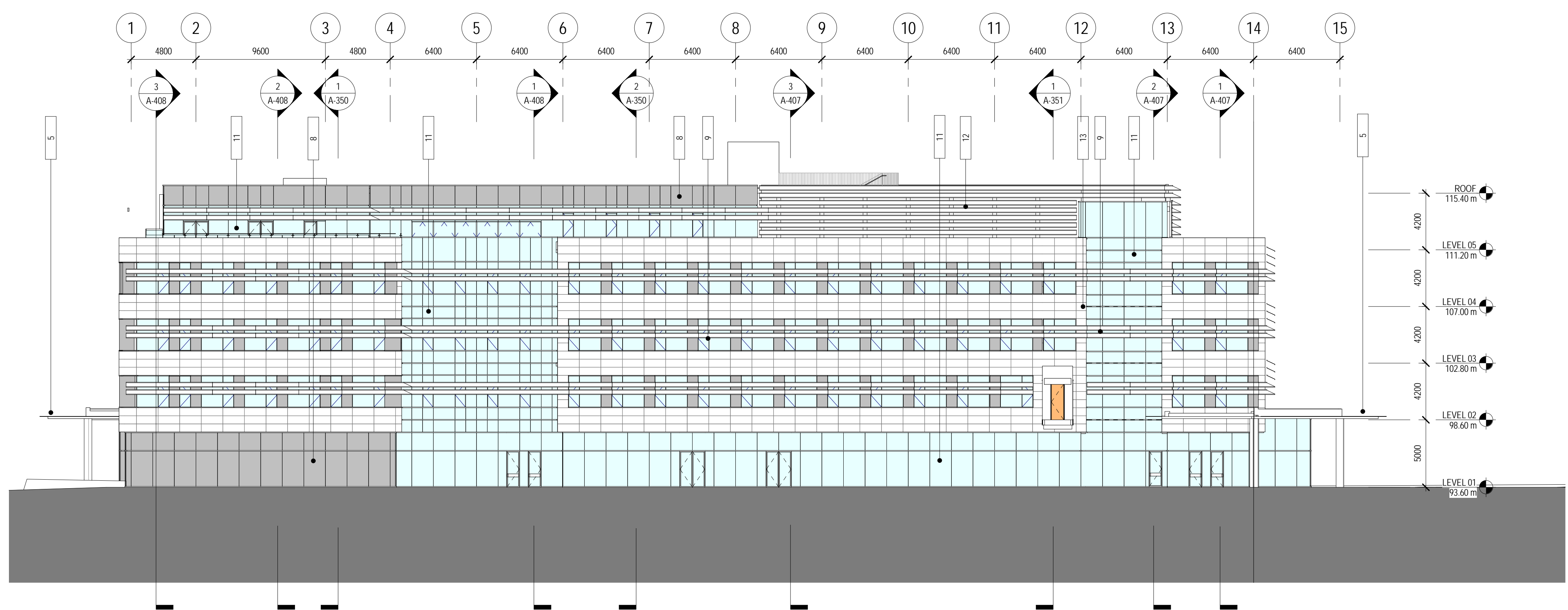

2 WEST - ELEVATION
 1:200

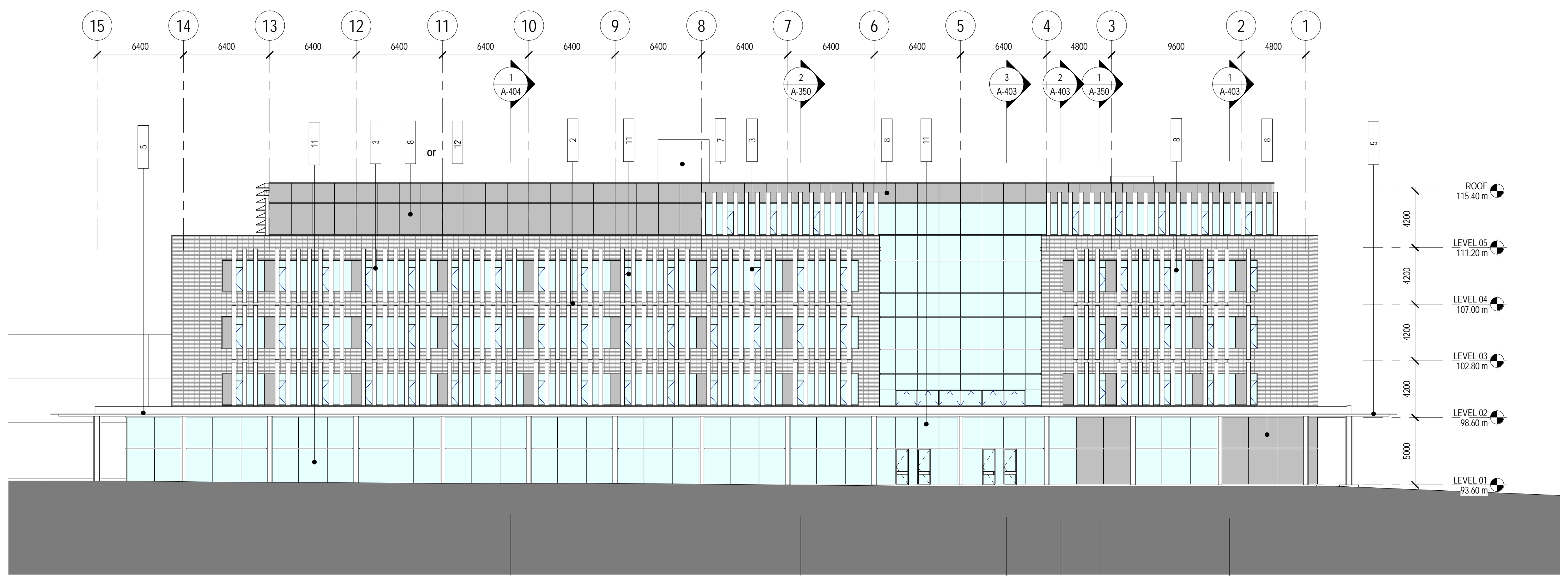

1 EAST - ELEVATION
 1:200

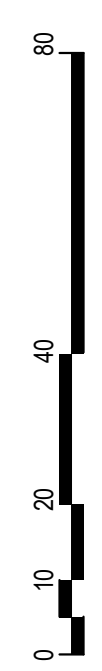

**BUSBY
PERKINS
+ WILL**

1220 Homer Street
Vancouver, BC
Canada V6B 2Y5
t 604.684.5446
f 604.684.5447
www.busbyperkinswill.ca

**ESSB - EARTH
SYSTEMS SCIENCE
BUILDING**

**UBC PROPERTIES
TRUST**

UNIVERSITY OF BRITISH COLUMBIA
2207 MAIN MALL
VANCOUVER, BC
CANADA

**DEVELOPMENT
PERMIT
APPLICATION SET**

UPDATED MAY 14, 2010

RE-ISSUED DP SET	05.14.2010
FOUNDATION BP SET	04.23.2010
50% CD SET	03.26.2010
ISSUED FOR CONSTRUCTION	03.15.2010
RE-ISSUED DP SET	02.19.2010
ISSUED FOR TENDER	02.02.2010
RE-ISSUED DP SET	02.02.2010
15% CD SET	01.29.2010
Drawing Issue	Date

Revisions

NO	ISSUE	DATE
Sheet Information		
Date	MAY 14, 2010	
Job Number	410920	
Drawn	Author	
Checked	Checker	
Approved	Approver	
Title		

BUILDING SECTIONS

Sheet

A-350

Copyright © 2009 Busby Perkins+Will

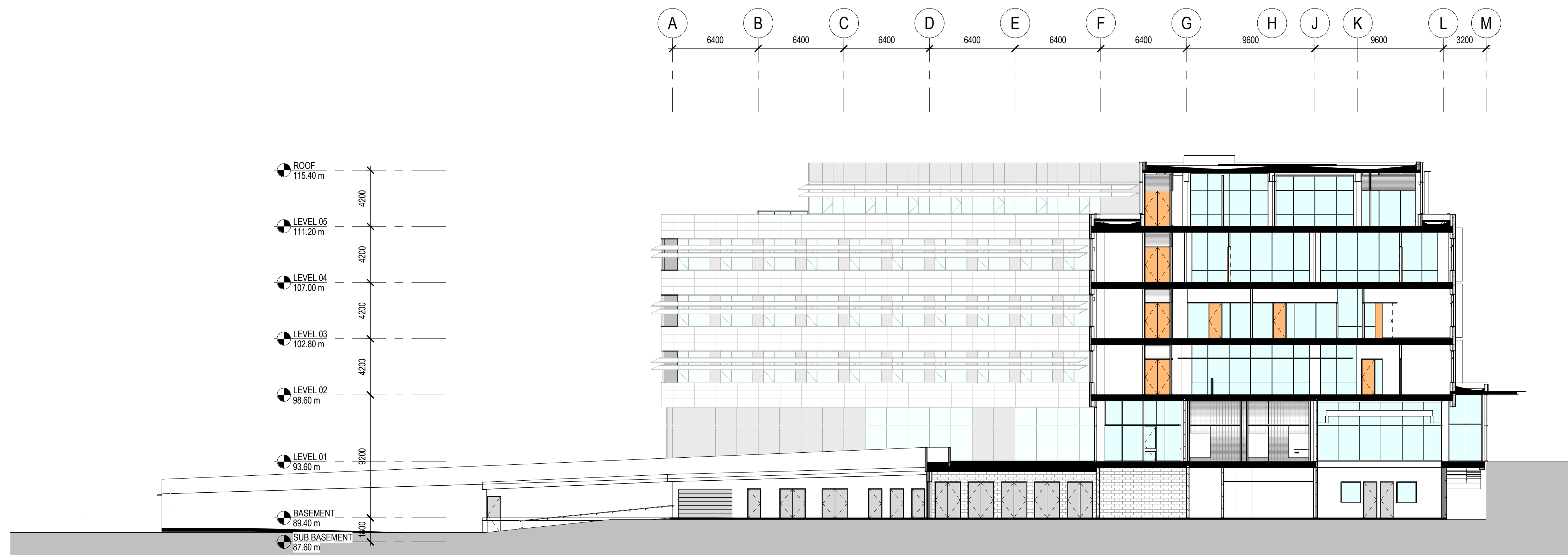

2 SECTION - SOUTH - LOADING BAY
1:200



1 SECTION - SOUTH - LECTURE THEATRES
1:200

**DEVELOPMENT
PERMIT
APPLICATION SET**

UPDATED MAY 14, 2010

RE-ISSUED DP SET	05.14.2010
FOUNDATION BP SET	04.23.2010
50% CD SET	03.26.2010
ISSUED FOR CONSTRUCTION	03.15.2010
RE-ISSUED DP SET	02.19.2010
ISSUED FOR TENDER	02.02.2010
RE-ISSUED DP SET	02.02.2010
15% CD SET	01.29.2010
Drawing Issue	Date

Revisions

NO	ISSUE	DATE
Sheet Information		
Date	MAY 14, 2010	
Job Number	410920	
Drawn	Author	
Checked	Checker	
Approved	Approver	
Title		

BUILDING SECTIONS

Sheet

A-351



3 SECTION - WEST - ATRIUM AND LECTURE THEATERS
1:200

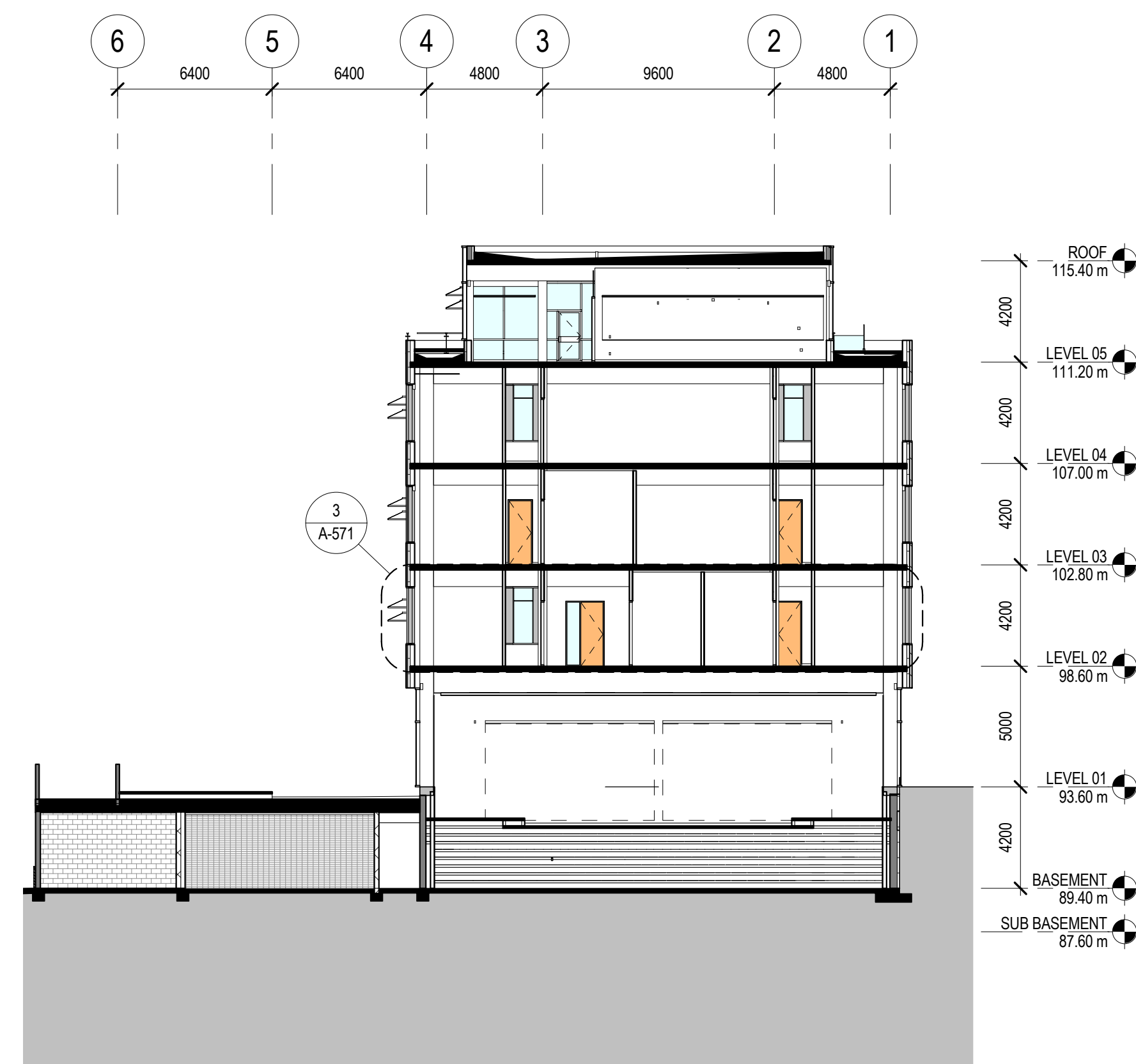

2 SECTION - NORTH - OFFICE WING
1:200



1 SECTION - SOUTH - BRIDGE CONNECTION
1:200

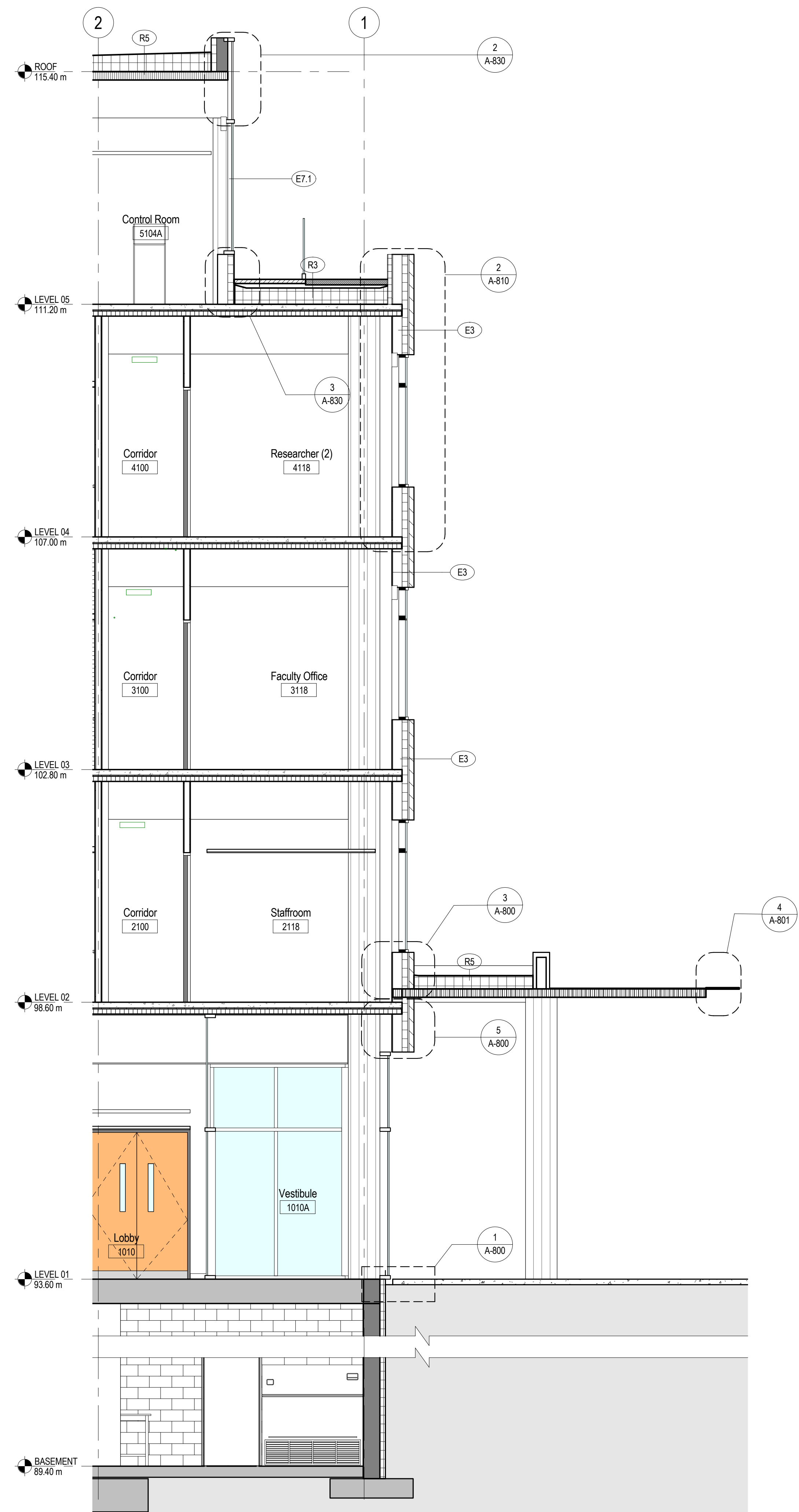
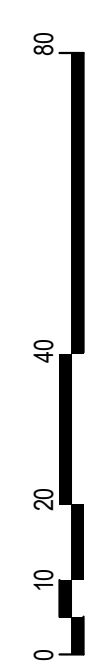

2 NORTH - WALL SECTION - NORTH WING
1:50

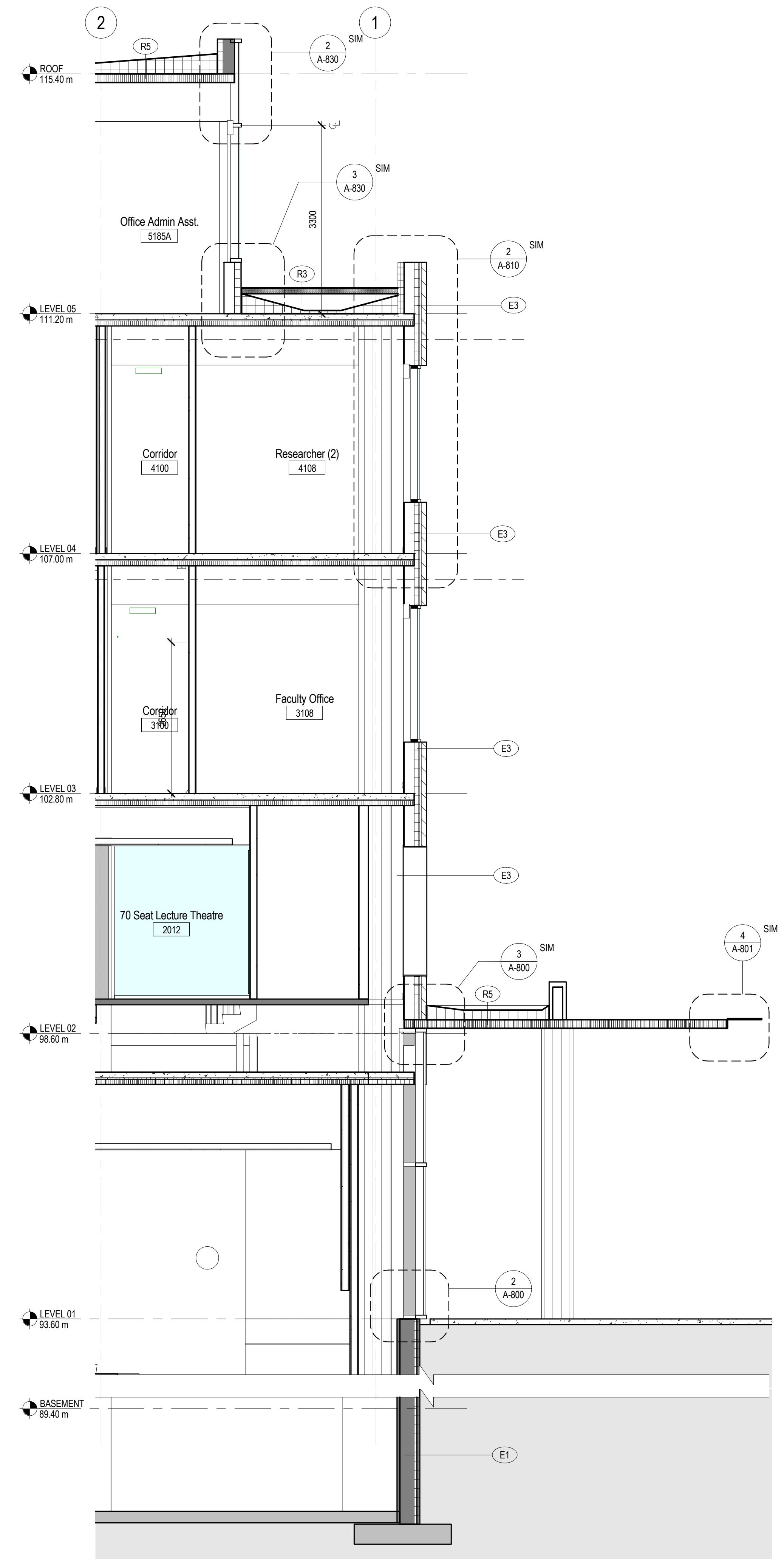

1 NORTH - WALL SECTION - LECTURE THEATRES
1:50

BUSBY PERKINS + WILL
1220 Homer Street
Vancouver, BC
Canada V6B 2Y5
1 604 684 5446
1 604 684 5447
www.busbyperkinswill.ca

ESSB - EARTH SYSTEMS BUILDING

UBC PROPERTIES TRUST

UNIVERSITY OF BRITISH COLUMBIA
2207 MAIN MALL
VANCOUVER, BC
CANADA

DEVELOPMENT PERMIT APPLICATION SET

UPDATED MAY 14, 2010

RE-ISSUED DP SET	05.14.2010
FOUNDATION BP SET	04.23.2010
50% CD SET	03.26.2010
ISSUED FOR CONSTRUCTION	03.15.2010
RE-ISSUED DP SET	02.19.2010
ISSUED FOR TENDER	02.02.2010
RE-ISSUED DP SET	02.02.2010
15% CD SET	01.29.2010
Drawing Issue	Date

Revisions

NO	ISSUE	DATE
Sheet Information		
Date	MAY 14, 2010	
Job Number	410920	
Drawn	Author	
Checked	Checker	
Approved	Approver	
Title		

WALL SECTIONS - NORTH

Sheet
A-401

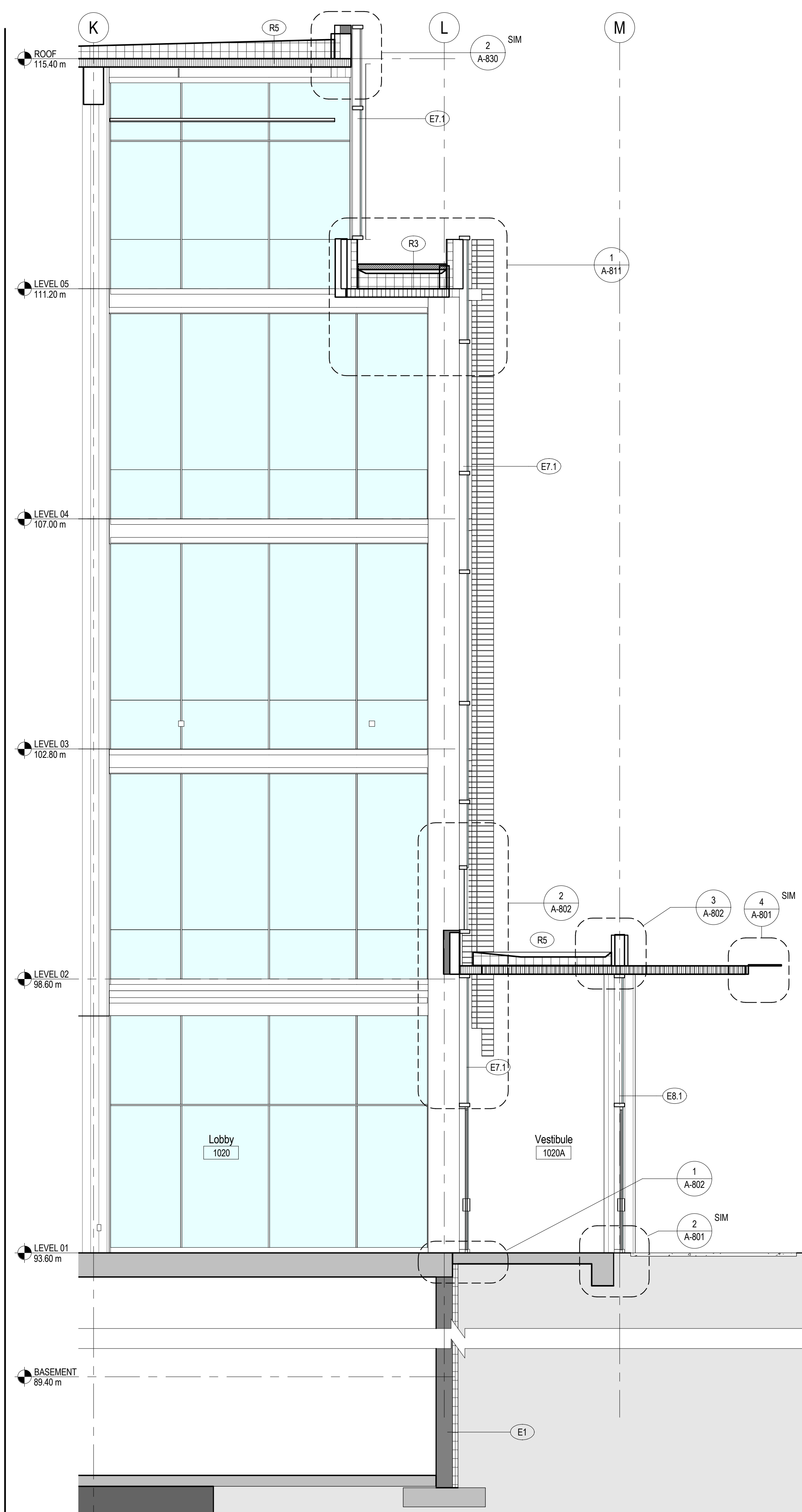
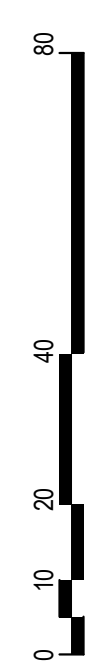

3 EAST - WALL SECTION - ATRIUM
1:50

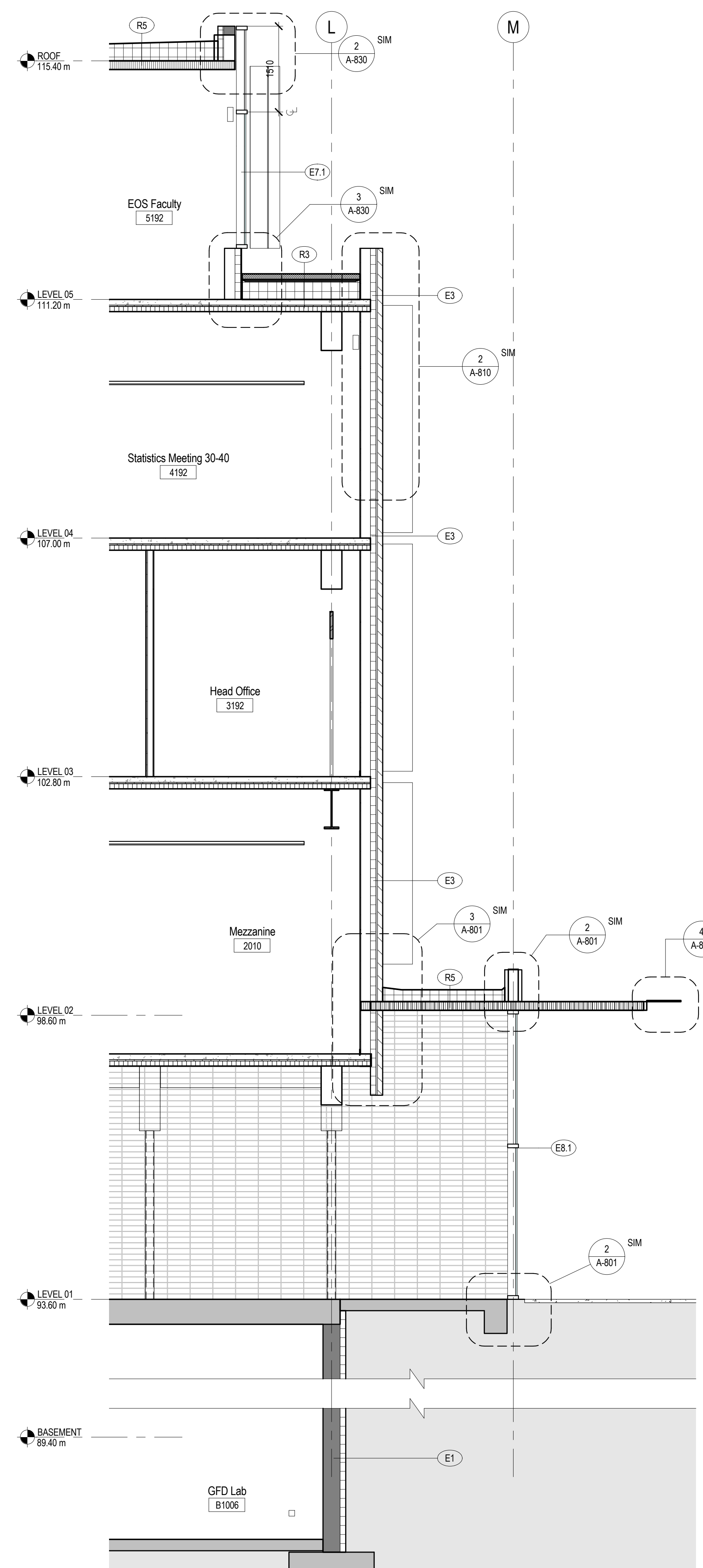

2 EAST - WALL SECTION - NORTH WING
1:50

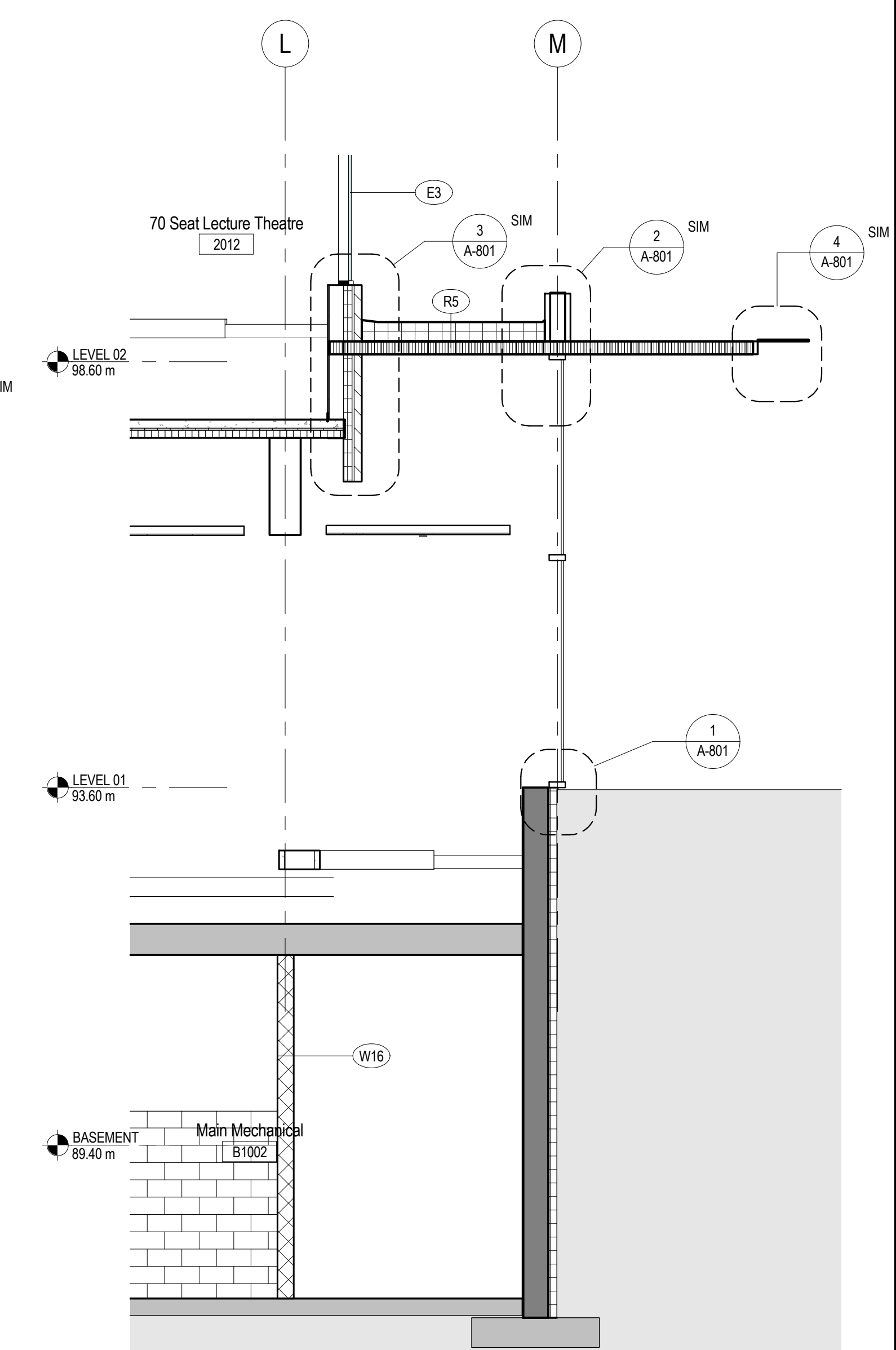

1 EAST - WALL SECTION - LECTURE THEATRE
1:50

BUSBY PERKINS + WILL
1220 Homer Street
Vancouver, BC
Canada V6B 2Y5
1 604 684 5446
1 604 684 5447
www.busbyperkinswill.ca

ESSB - EARTH SYSTEMS BUILDING

UBC PROPERTIES TRUST

UNIVERSITY OF BRITISH COLUMBIA
2207 MAIN MALL
VANCOUVER, BC
CANADA

DEVELOPMENT PERMIT APPLICATION SET

UPDATED MAY 14, 2010

RE-ISSUED DP SET	05.14.2010
FOUNDATION BP SET	04.23.2010
50% CD SET	03.26.2010
ISSUED FOR CONSTRUCTION	03.15.2010
RE-ISSUED DP SET	02.19.2010
ISSUED FOR TENDER	02.02.2010
RE-ISSUED DP SET	02.02.2010
15% CD SET	01.29.2010
Drawing Issue	Date

Revisions

NO	ISSUE	DATE
Sheet Information		
Date	MAY 14, 2010	
Job Number	410920	
Drawn	Author	
Checked	Checker	
Approved	Approver	
Title		

WALL SECTIONS - EAST

Sheet
A-403

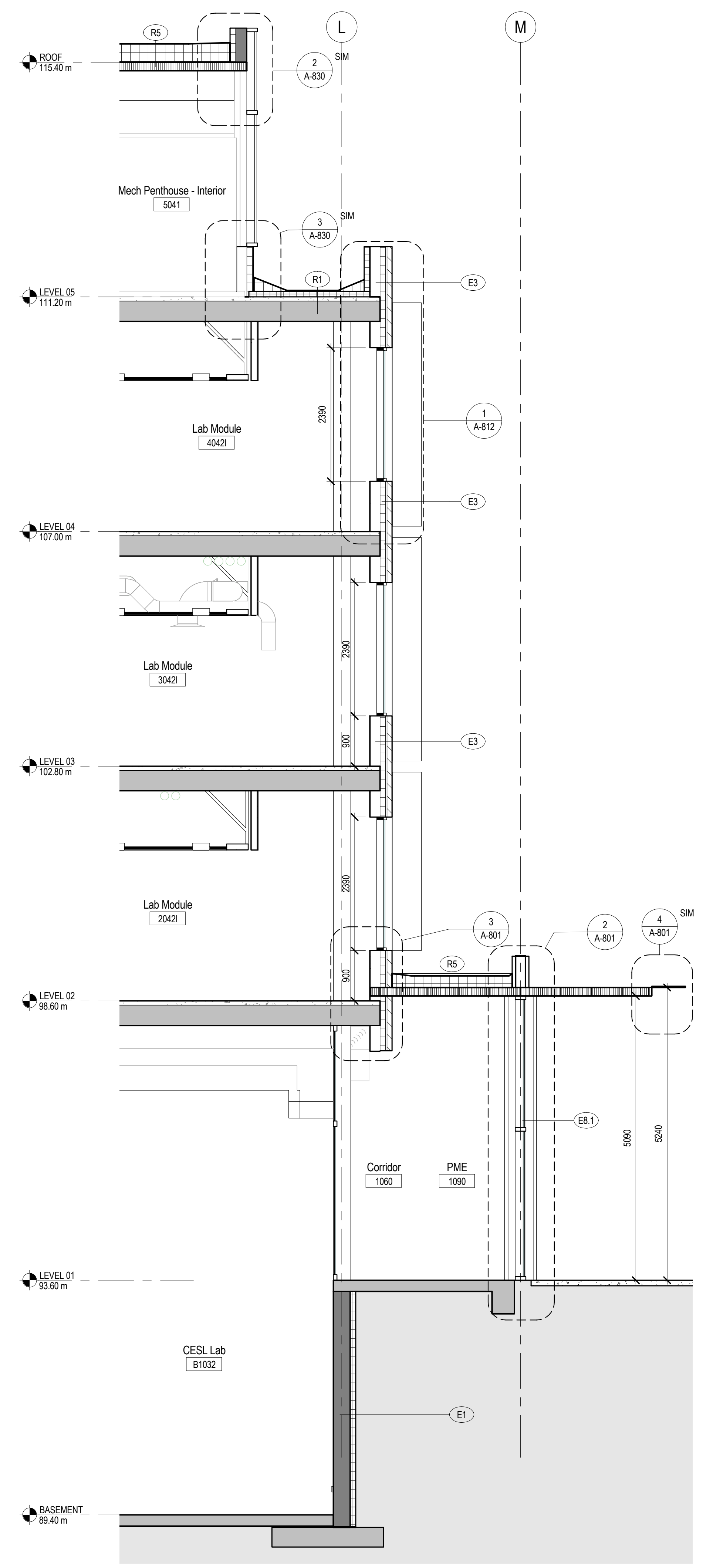
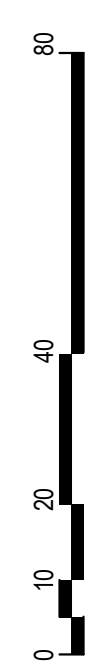

BUSBY PERKINS + WILL
 1220 Homer Street
 Vancouver, BC
 Canada V6B 2Y5
 t 604.684.5446
 f 604.684.5447
 www.busbyperkinswill.ca

ESSB - EARTH SYSTEMS BUILDING

UBC PROPERTIES TRUST

UNIVERSITY OF BRITISH COLUMBIA
 2207 MAIN MALL
 VANCOUVER, BC
 CANADA

DEVELOPMENT PERMIT APPLICATION SET

UPDATED MAY 14, 2010

RE-ISSUED DP SET	05.14.2010
FOUNDATION BP SET	04.23.2010
50% CD SET	03.26.2010
ISSUED FOR CONSTRUCTION	03.15.2010
RE-ISSUED DP SET	02.19.2010
ISSUED FOR TENDER	02.02.2010
RE-ISSUED DP SET	02.02.2010
15% CD SET	01.29.2010
Drawing Issue	Date

Revisions

NO	ISSUE	DATE
Sheet Information		
Date	MAY 14, 2010	
Job Number	410920	
Drawn	Author	
Checked	Checker	
Approved	Approver	
Title		

WALL SECTIONS - EAST

Sheet

A-404

Copyright © 2009 Busby Perkins+Will

1 EAST - WALL SECTION - LABORATORY
 1 : 50

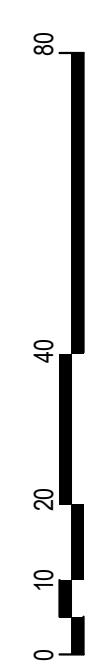

2 SOUTH - WALL SECTION - AT VESTIBULE
1:50

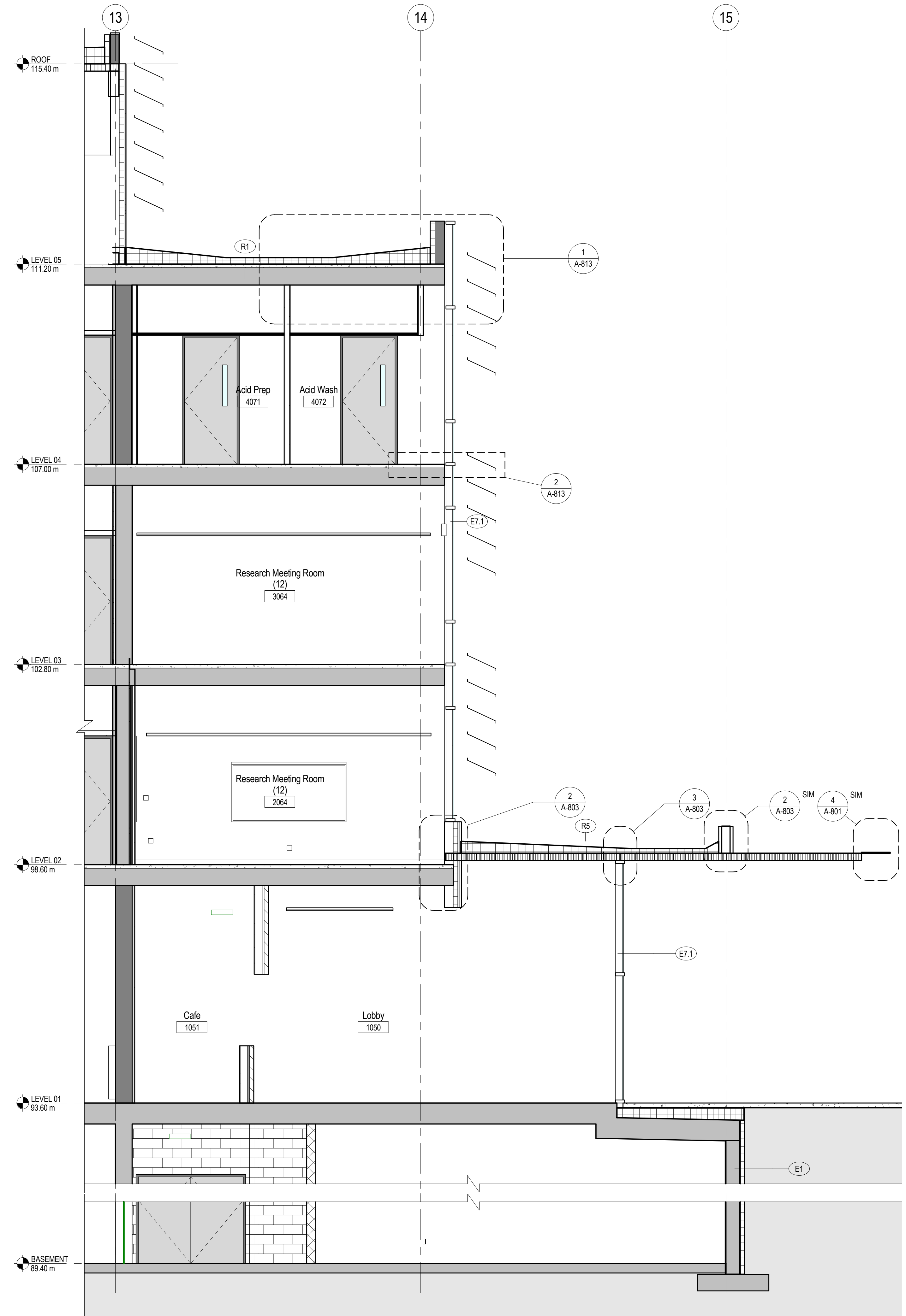

1 SOUTH - WALL SECTION
1:50

BUSBY PERKINS + WILL
1220 Homer Street
Vancouver, BC
Canada V6B 2Y5
t 604.684.5446
f 604.684.5447
www.busbyperkinswill.ca

ESSB - EARTH SYSTEMS SCIENCE BUILDING

UBC PROPERTIES TRUST

UNIVERSITY OF BRITISH COLUMBIA
2207 MAIN MALL
VANCOUVER, BC
CANADA

DEVELOPMENT PERMIT APPLICATION SET

UPDATED MAY 14, 2010

RE-ISSUED DP SET	05.14.2010
FOUNDATION BP SET	04.23.2010
50% CD SET	03.26.2010
ISSUED FOR CONSTRUCTION	03.15.2010
RE-ISSUED DP SET	02.19.2010
ISSUED FOR TENDER	02.02.2010
RE-ISSUED DP SET	02.02.2010
15% CD SET	01.29.2010
Drawing Issue	Date

Revisions

NO	ISSUE	DATE
Sheet Information		
Date	MAY 14, 2010	
Job Number	410920	
Drawn	Author	
Checked	Checker	
Approved	Approver	
Title		

WALL SECTIONS - SOUTH

Sheet
A-405

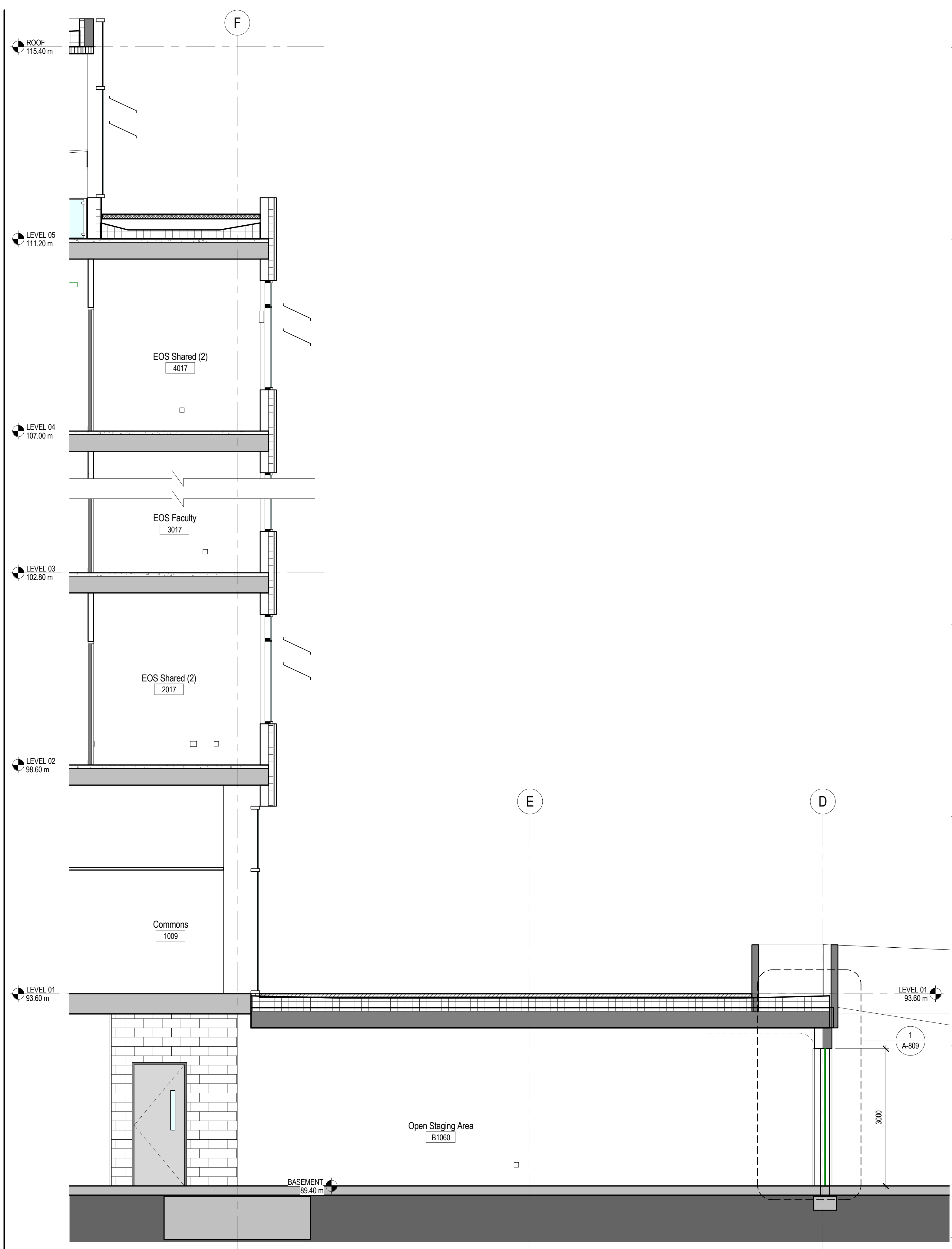
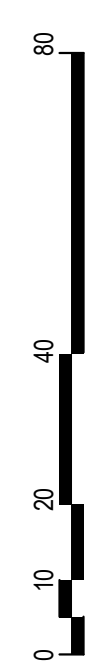

2 WEST - WALL SECTION - THROUGH LOADING
1:50

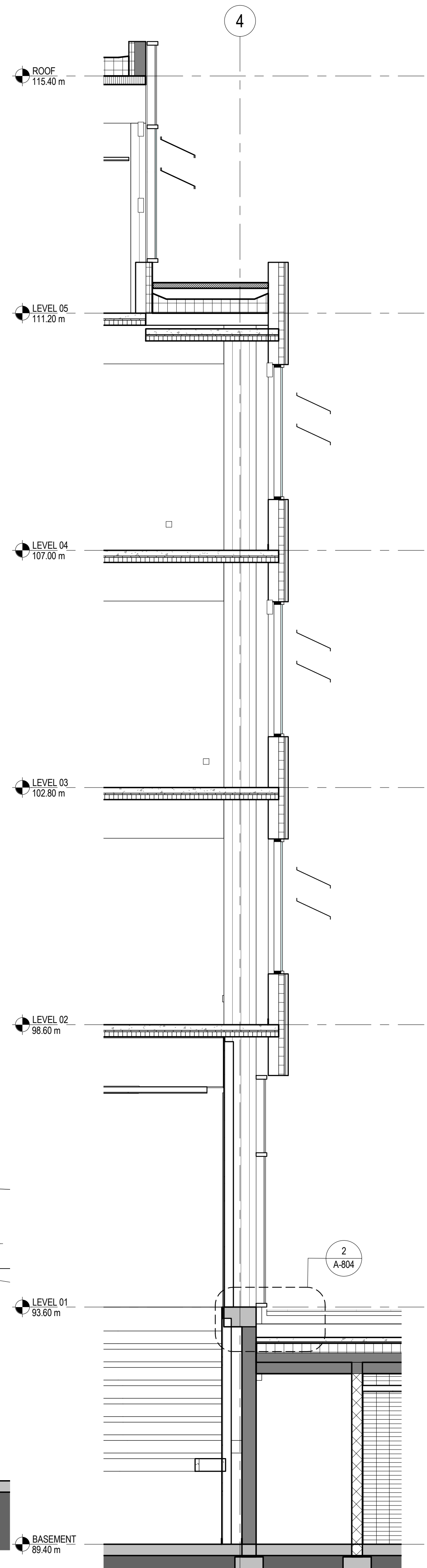

3 SOUTH - WALL SECTION-NORTH WING
1:50

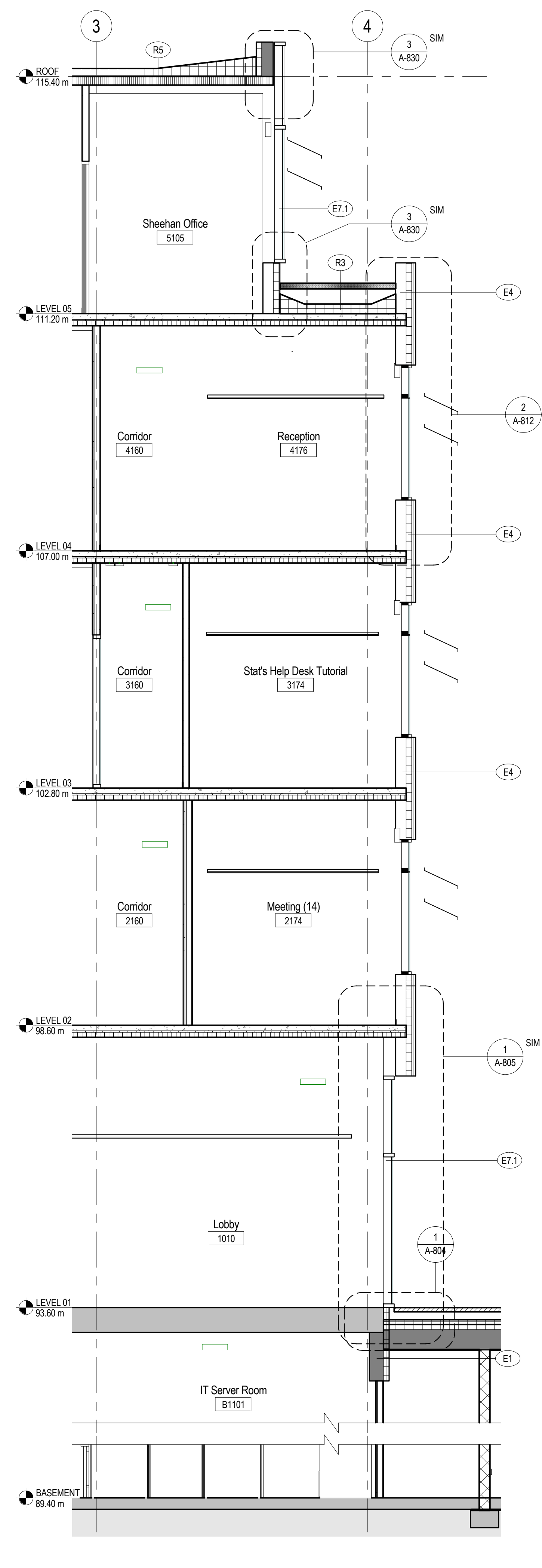

1 SOUTH - WALL SECTION - NORTH WING
1:50

BUSBY PERKINS + WILL
1220 Homer Street
Vancouver, BC
Canada V6B 2Y5
1 604 684 5446
1 604 684 5447
www.busbyperkinswill.ca

ESSB - EARTH SYSTEMS SCIENCE BUILDING

UBC PROPERTIES TRUST

UNIVERSITY OF BRITISH COLUMBIA
2207 MAIN MALL
VANCOUVER, BC
CANADA

DEVELOPMENT PERMIT APPLICATION SET

UPDATED MAY 14, 2010

RE-ISSUED DP SET	05.14.2010
FOUNDATION BP SET	04.23.2010
50% CD SET	03.26.2010
ISSUED FOR CONSTRUCTION	03.15.2010
RE-ISSUED DP SET	02.19.2010
ISSUED FOR TENDER	02.02.2010
RE-ISSUED DP SET	02.02.2010
15% CD SET	01.29.2010
Drawing Issue	Date

Revisions

NO	ISSUE	DATE
Sheet Information		
Date	MAY 14, 2010	
Job Number	410920	
Drawn	Author	
Checked	Checker	
Approved	Approver	
Title		

WALL SECTIONS - SOUTH, WEST

Sheet

A-406

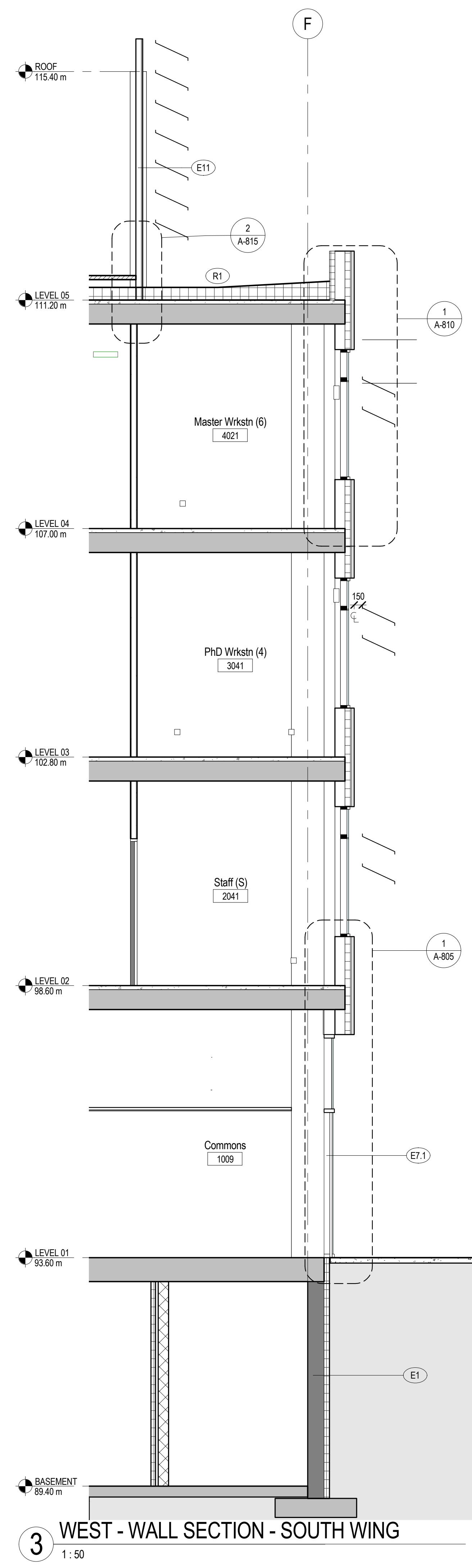
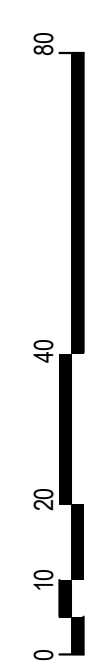

3 WEST - WALL SECTION - SOUTH WING
1:50

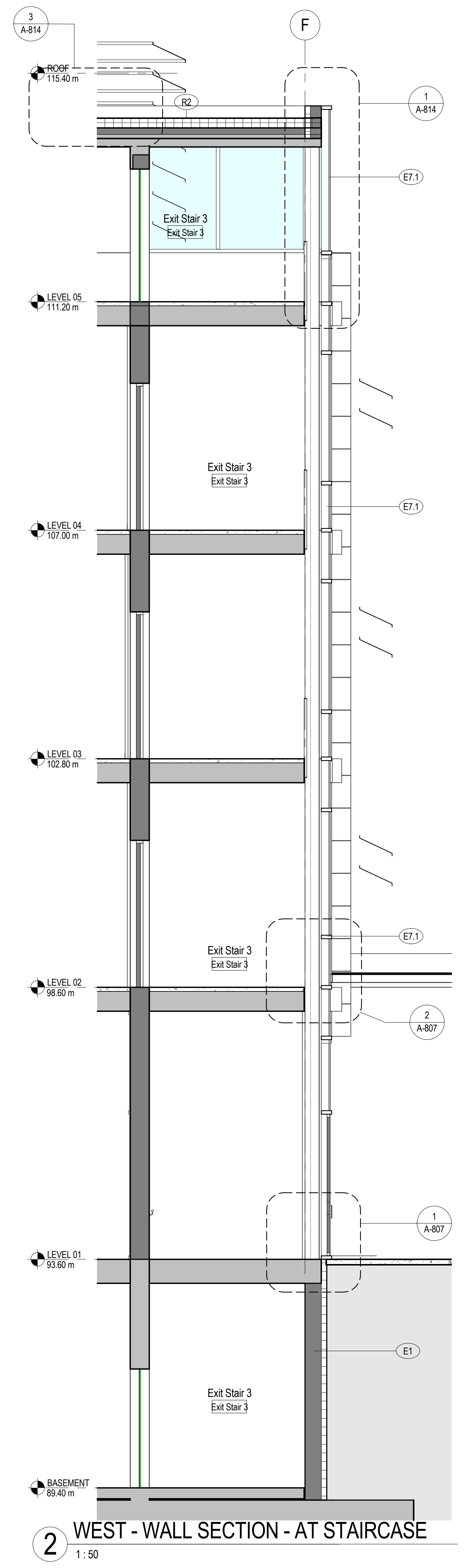

2 WEST - WALL SECTION - AT STAIRCASE
1:50

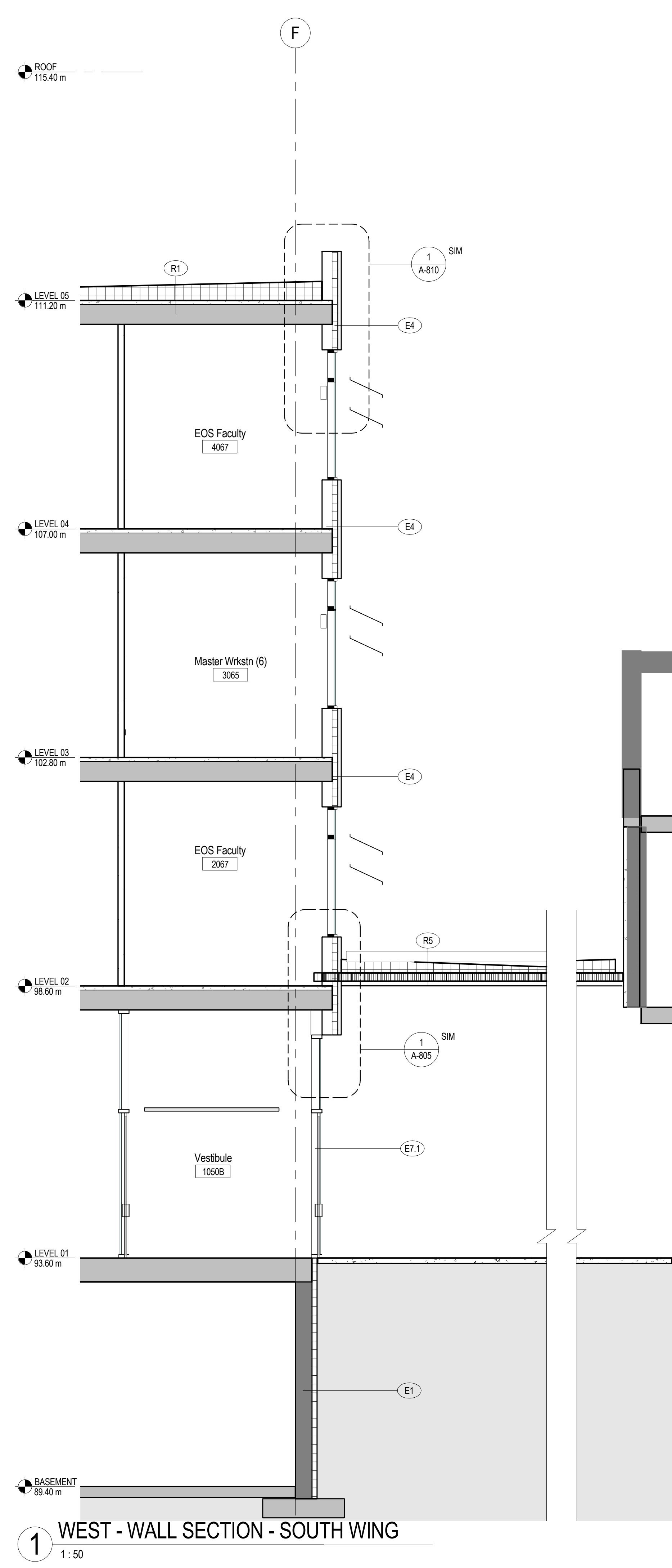

1 WEST - WALL SECTION - SOUTH WING
1:50

BUSBY PERKINS + WILL
 1220 Homer Street
 Vancouver, BC
 Canada V6B 2Y5
 1 604 684 5446
 1 604 684 5447
 www.busbyperkinswill.ca

ESSB - EARTH SYSTEMS SCIENCE BUILDING

UBC PROPERTIES TRUST
 UNIVERSITY OF BRITISH COLUMBIA
 2207 MAIN MALL
 VANCOUVER, BC
 CANADA

DEVELOPMENT PERMIT APPLICATION SET
 UPDATED MAY 14, 2010

RE-ISSUED DP SET	05.14.2010
FOUNDATION BP SET	04.23.2010
50% CD SET	03.26.2010
ISSUED FOR CONSTRUCTION	03.15.2010
RE-ISSUED DP SET	02.19.2010
ISSUED FOR TENDER	02.02.2010
RE-ISSUED DP SET	02.02.2010
15% CD SET	01.29.2010
Drawing Issue	Date

Revisions

NO	ISSUE	DATE
Sheet Information		
Date	MAY 14, 2010	
Job Number	410920	
Drawn	Author	
Checked	Checker	
Approved	Approver	
Title		

WALL SECTIONS - WEST

Sheet
A-407

5/13/2010 4:45:38 PM
 C:\temp\41020-ESSB\central_cim\ea.nt

DEVELOPMENT PERMIT APPLICATION SET

UPDATED MAY 14, 2010

RE-ISSUED DP SET	05.14.2010
FOUNDATION BP SET	04.23.2010
50% CD SET	03.26.2010
ISSUED FOR CONSTRUCTION	03.15.2010
RE-ISSUED DP SET	02.19.2010
ISSUED FOR TENDER	02.02.2010
RE-ISSUED DP SET	02.02.2010
15% CD SET	01.29.2010
Drawing Issue	Date

Revisions

NO	ISSUE	DATE
Sheet Information		
Date	MAY 14, 2010	
Job Number	410920	
Drawn	Author	
Checked	Checker	
Approved	Approver	
Title		

WALL SECTIONS - WEST

Sheet
A-408

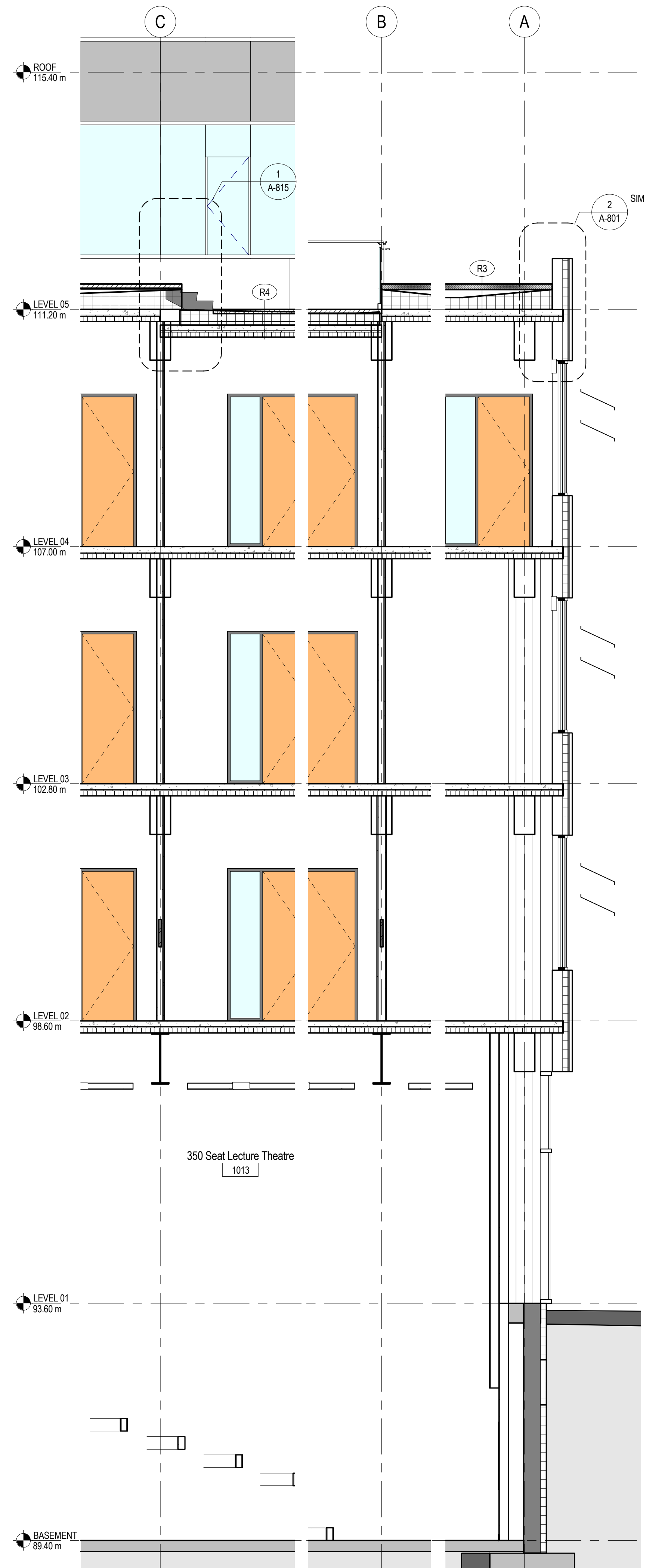

3 WEST WALL SECTION - NORTH WING AT EXIT STAIRS
 1:50

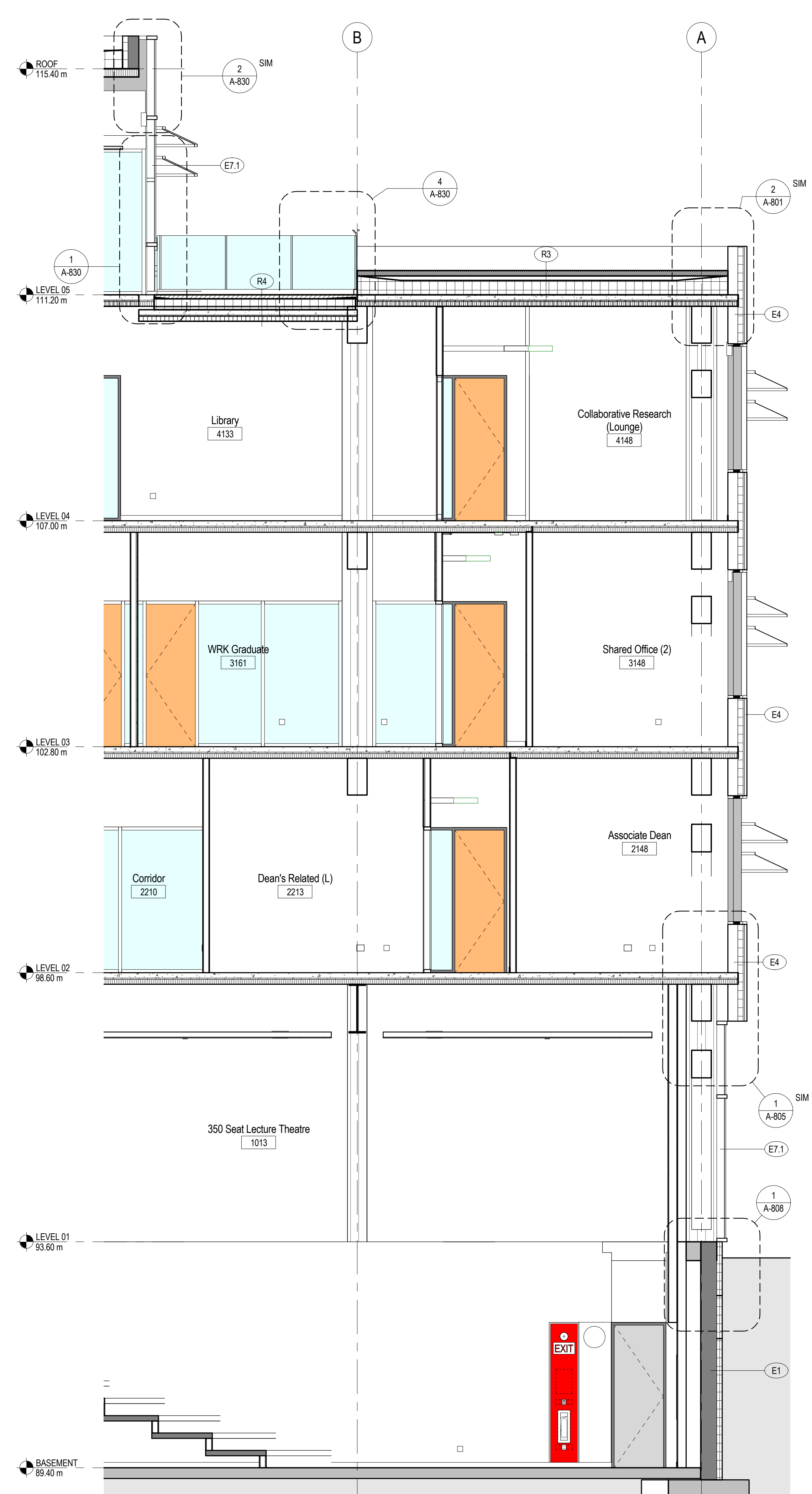

2 WEST WALL SECTION - NORTH WING
 1:50

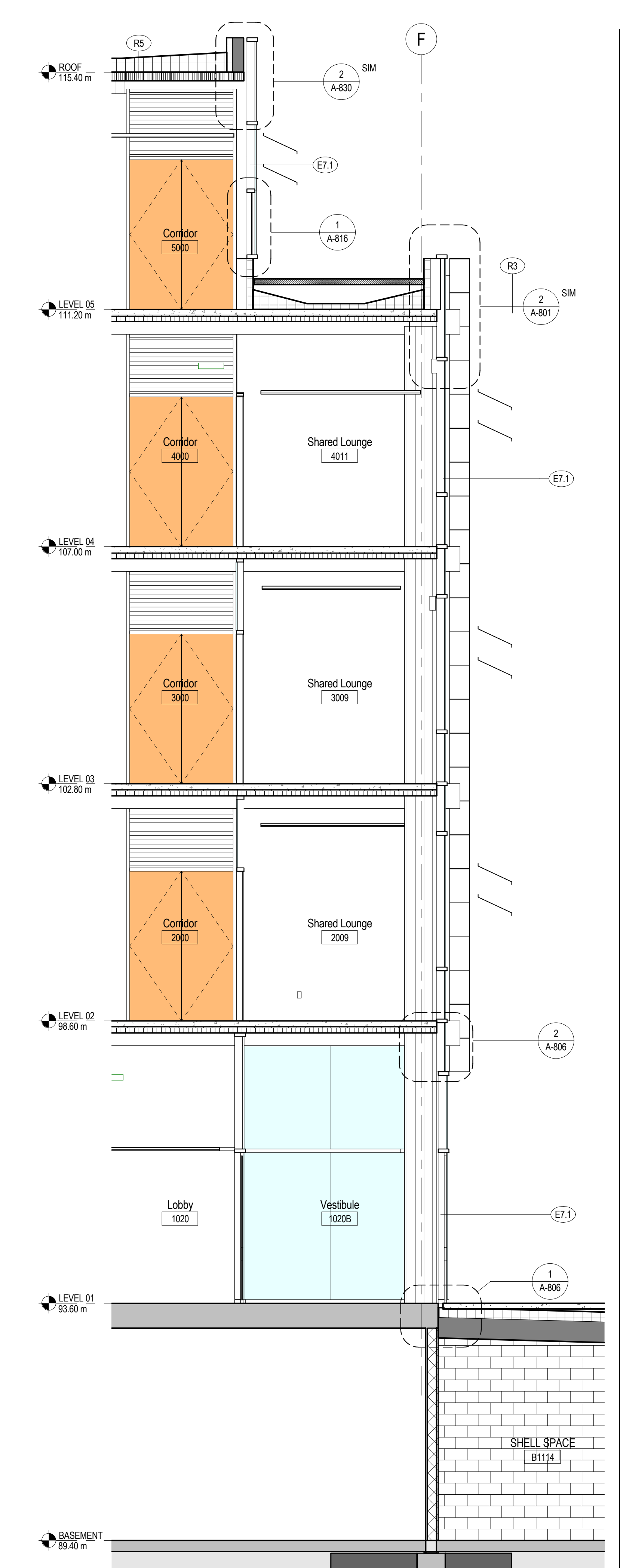

1 WEST WALL SECTION - AT ATRIUM
 1:50

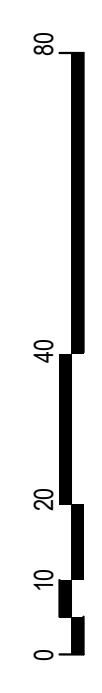

KEYNOTE LEGEND	
2	CONCRETE MASONRY UNITS
5	WOOD CANOPY
8	OPAQUE GLASS SPANDREL
11	CURTAIN WALL WITH LOW E GLAZING
12	METAL LOUVERS

BUSBY PERKINS + WILL
 1220 Homer Street
 Vancouver, BC
 Canada V6B 2Y5
 1 604 684 5446
 1 604 684 5447
 www.busbyperkinswill.ca

ESSB - EARTH SYSTEMS SCIENCE BUILDING

UBC PROPERTIES TRUST

UNIVERSITY OF BRITISH COLUMBIA
 2207 MAIN MALL
 VANCOUVER, BC
 CANADA

DEVELOPMENT PERMIT APPLICATION SET

UPDATED MAY 14, 2010

RE-ISSUED DP SET	05.14.2010
FOUNDATION BP SET	04.23.2010
50% CD SET	03.26.2010
ISSUED FOR CONSTRUCTION	03.15.2010
RE-ISSUED DP SET	02.19.2010
ISSUED FOR TENDER	02.02.2010
RE-ISSUED DP SET	02.02.2010
15% CD SET	01.29.2010
Drawing Issue	Date

Revisions

NO	ISSUE	DATE
Sheet Information		
Date	MAY 14, 2010	
Job Number	410920	
Drawn	Author	
Checked	Checker	
Approved	Approver	
Title		

ELEVATIONS NORTH / SOUTH

Sheet

A-420

Copyright © 2009 Busby Perkins+Will

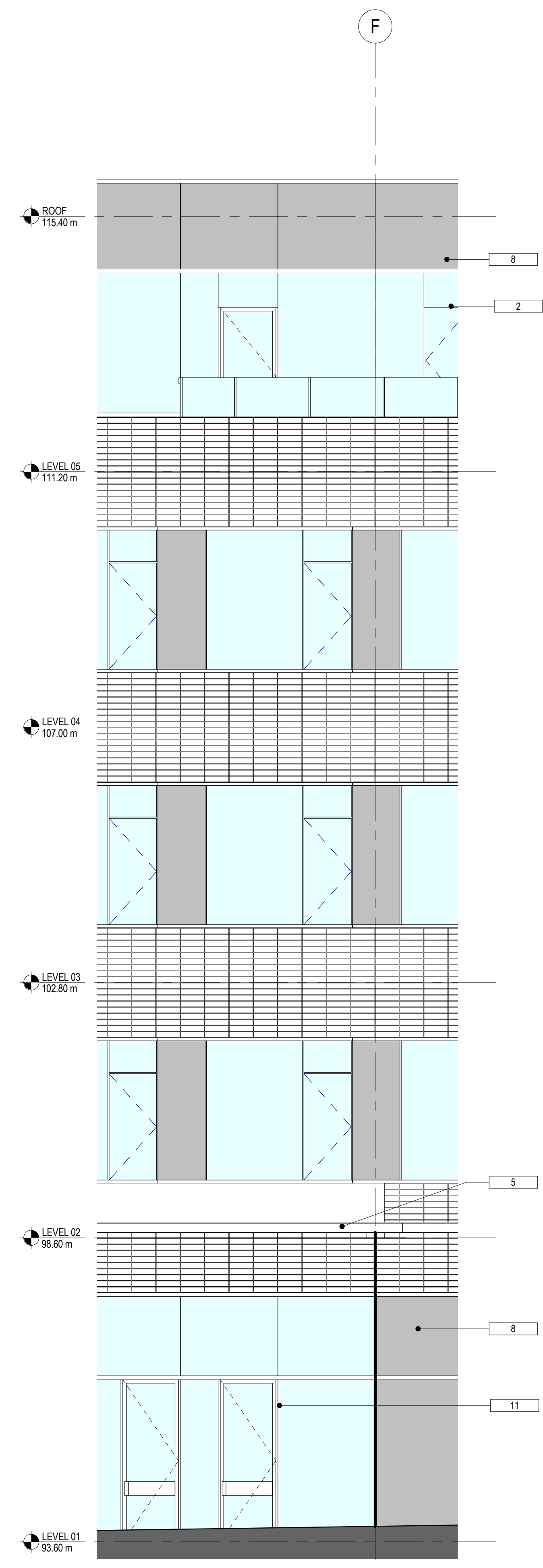

3 NORTH - ELEVATION - TYPICAL
 1:50

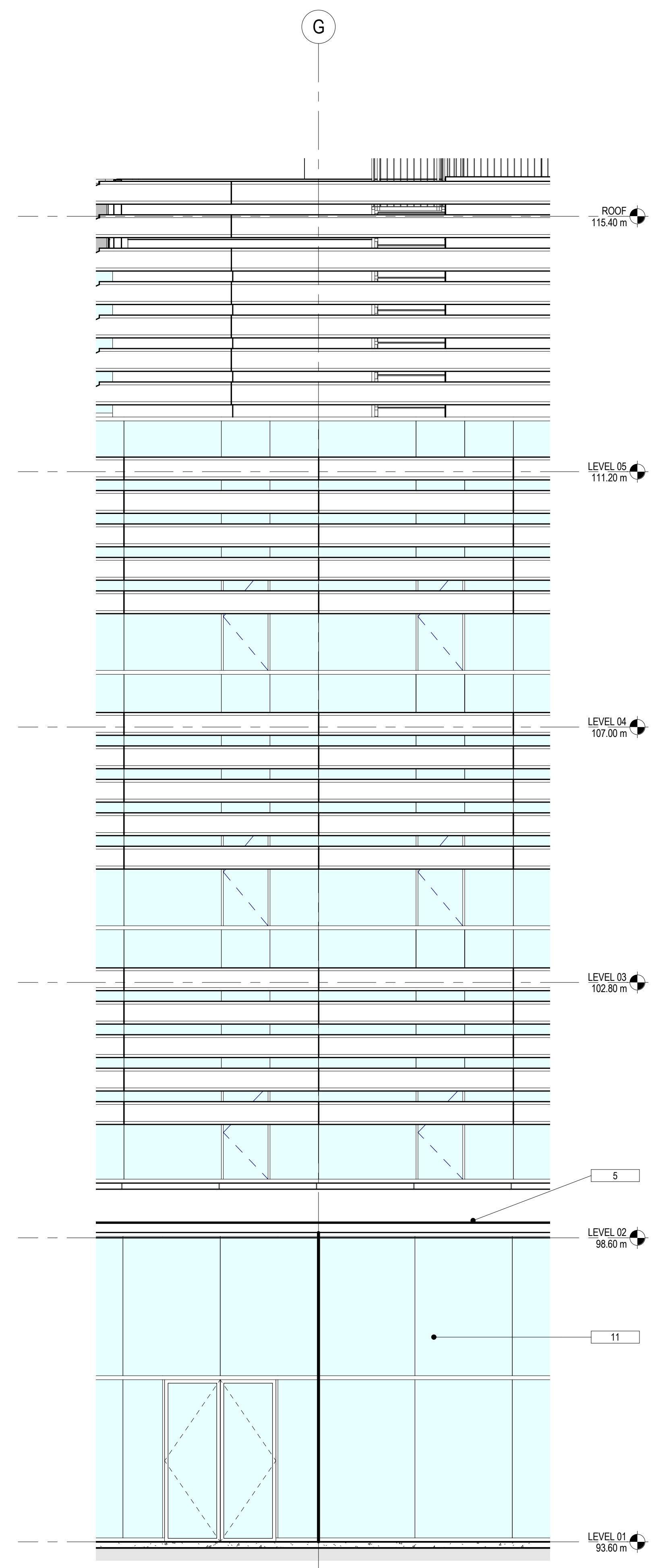

2 SOUTH - ELEVATION - TYPICAL
 1:50

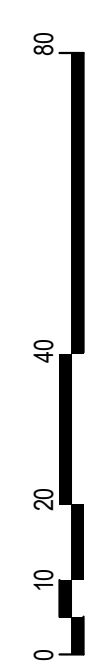

KEYNOTE LEGEND	
2	CONCRETE MASONRY UNITS
3	FIXED TRANSLUCENT GLASS SOLAR SHADING
4	WINDOW WITH LOW E GLAZING
5	WOOD CANOPY
11	CURTAIN WALL WITH LOW E GLAZING

**BUSBY
PERKINS
+ WILL**

1220 Homer Street
Vancouver, BC
Canada V6B 2Y5
1 604 684 5446
1 604 684 5447
www.busbyperkinswill.ca

**ESSB - EARTH
SYSTEMS SCIENCE
BUILDING**

**UBC PROPERTIES
TRUST**

UNIVERSITY OF BRITISH COLUMBIA
2207 MAIN MALL
VANCOUVER, BC
CANADA

**DEVELOPMENT
PERMIT
APPLICATION SET**

UPDATED MAY 14, 2010

RE-ISSUED DP SET	05.14.2010
FOUNDATION BP SET	04.23.2010
50% CD SET	03.26.2010
ISSUED FOR CONSTRUCTION	03.15.2010
RE-ISSUED DP SET	02.19.2010
ISSUED FOR TENDER	02.02.2010
RE-ISSUED DP SET	02.02.2010
15% CD SET	01.29.2010
Drawing Issue	Date

Revisions

NO	ISSUE	DATE
Sheet Information		
Date	MAY 14, 2010	
Job Number	410920	
Drawn	Author	
Checked	Checker	
Approved	Approver	
Title		

ELEVATIONS EAST

Sheet

A-421

Copyright © 2009 Busby Perkins+Will

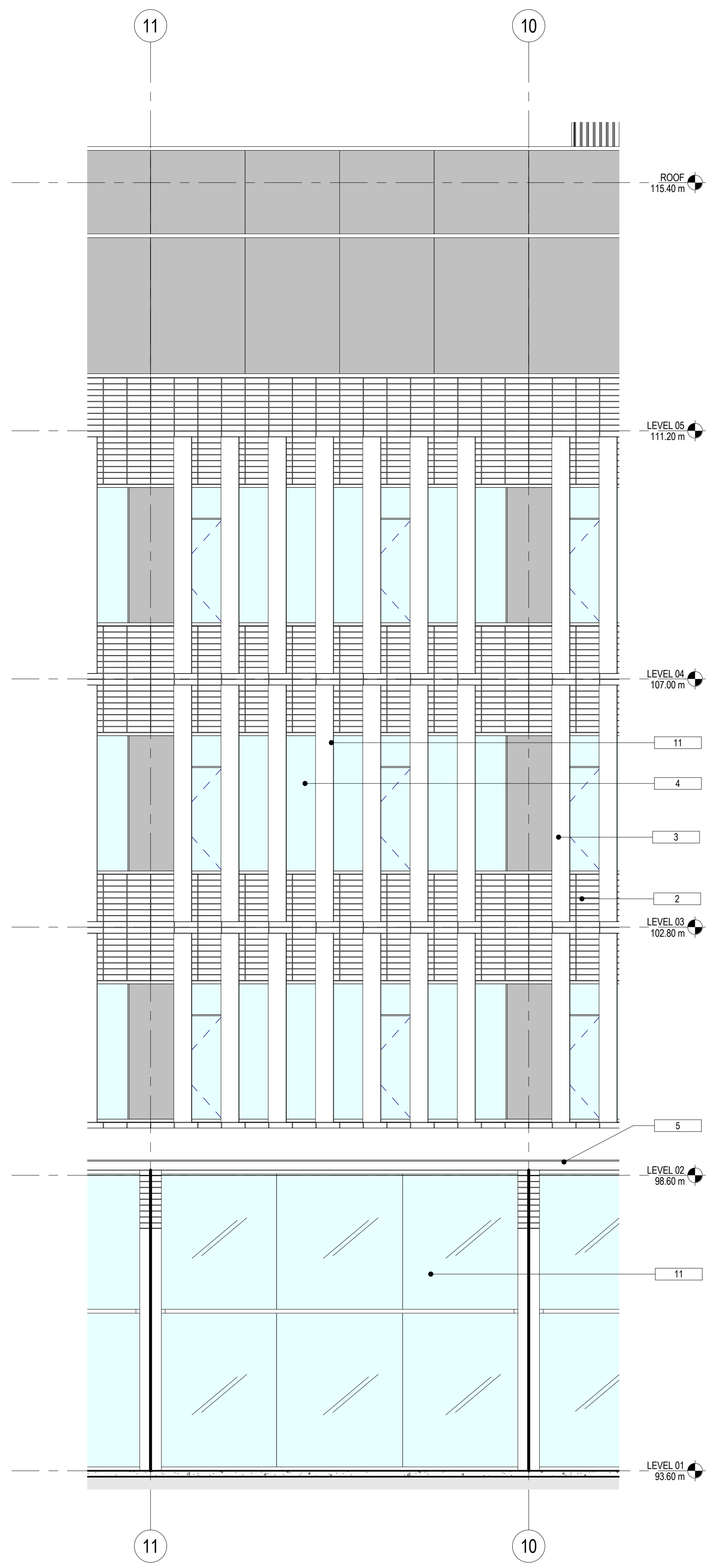

2 EAST - ELEVATION - TYPICAL
1:50

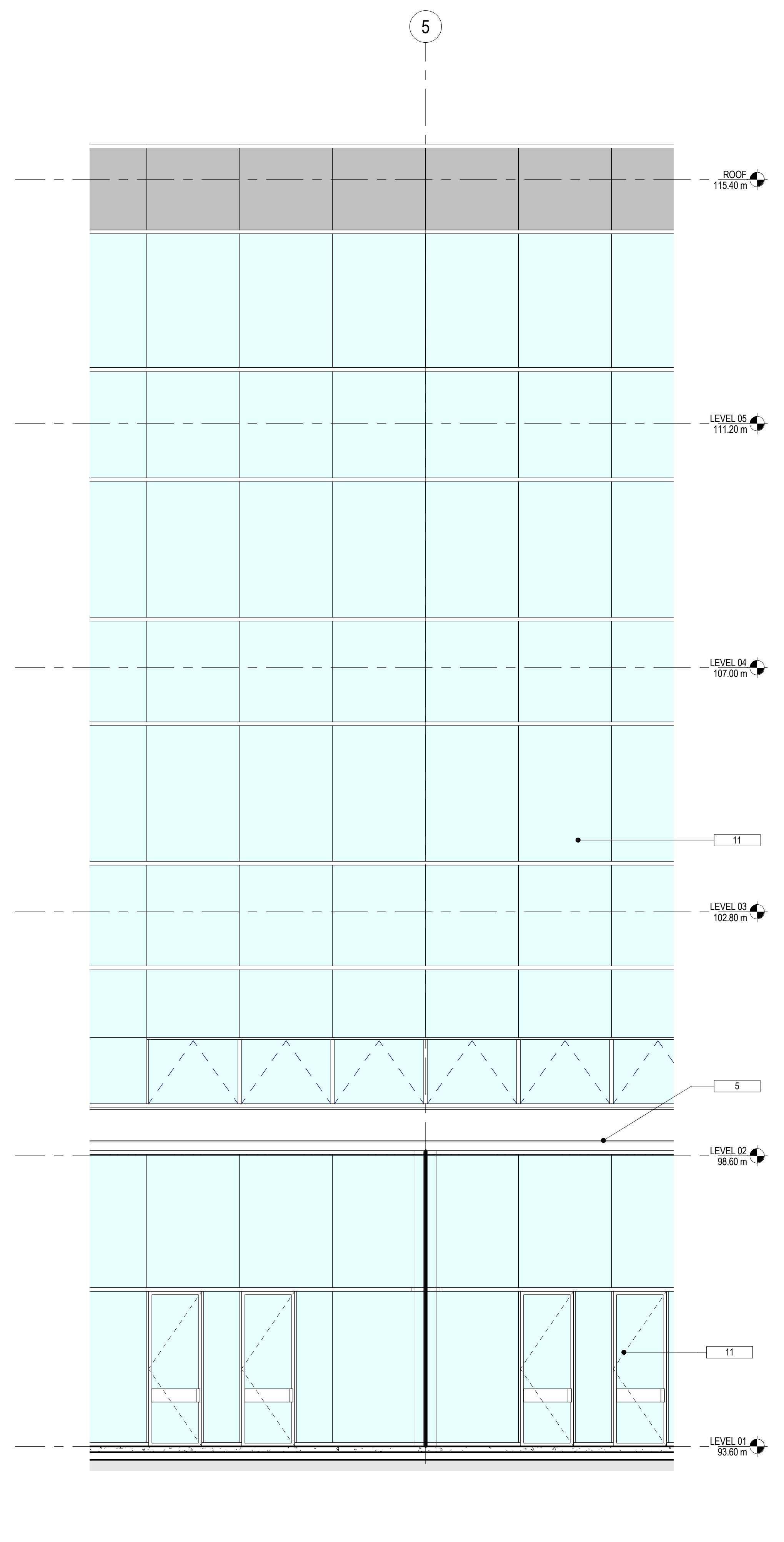

1 EAST - ELEVATION - ATRIUM
1:50

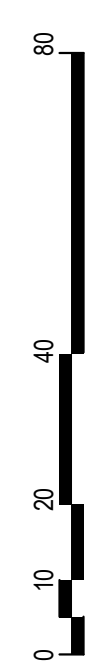

KEYNOTE LEGEND	
8	OPAQUE GLASS SPANDREL
9	FIXED ALUMINUM SOLAR SHADING
11	CURTAIN WALL WITH LOW E GLAZING
13	CLADDING PANELS

BUSBY PERKINS + WILL
 1220 Homer Street
 Vancouver, BC
 Canada V6B 2Y5
 t 604.684.5446
 f 604.684.5447
 www.busbyperkinswill.ca

ESSB - EARTH SYSTEMS SCIENCE BUILDING

UBC PROPERTIES TRUST

UNIVERSITY OF BRITISH COLUMBIA
 2207 MAIN MALL
 VANCOUVER, BC
 CANADA

DEVELOPMENT PERMIT APPLICATION SET

UPDATED MAY 14, 2010

REVISION	DATE
RE-ISSUED DP SET	05.14.2010
FOUNDATION BP SET	04.23.2010
50% CD SET	03.26.2010
ISSUED FOR CONSTRUCTION	03.15.2010
RE-ISSUED DP SET	02.19.2010
ISSUED FOR TENDER	02.02.2010
RE-ISSUED DP SET	02.02.2010
15% CD SET	01.29.2010
Drawing Issue	Date

Revisions

NO	ISSUE	DATE
Sheet Information		
Date	MAY 14, 2010	
Job Number	410920	
Drawn	Author	
Checked	Checker	
Approved	Approver	
Title		

ELEVATIONS WEST

Sheet

A-422

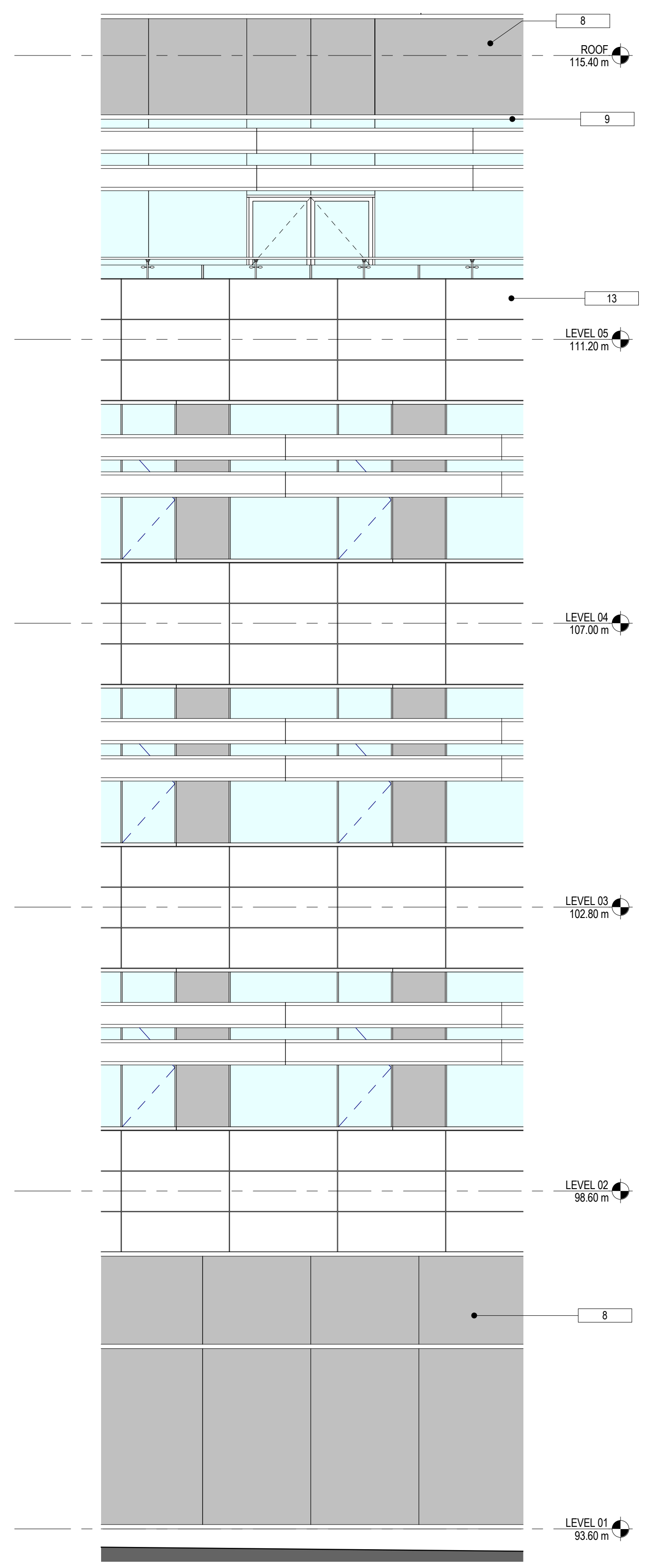

2 WEST - ELEVATION - TYPICAL
1:50

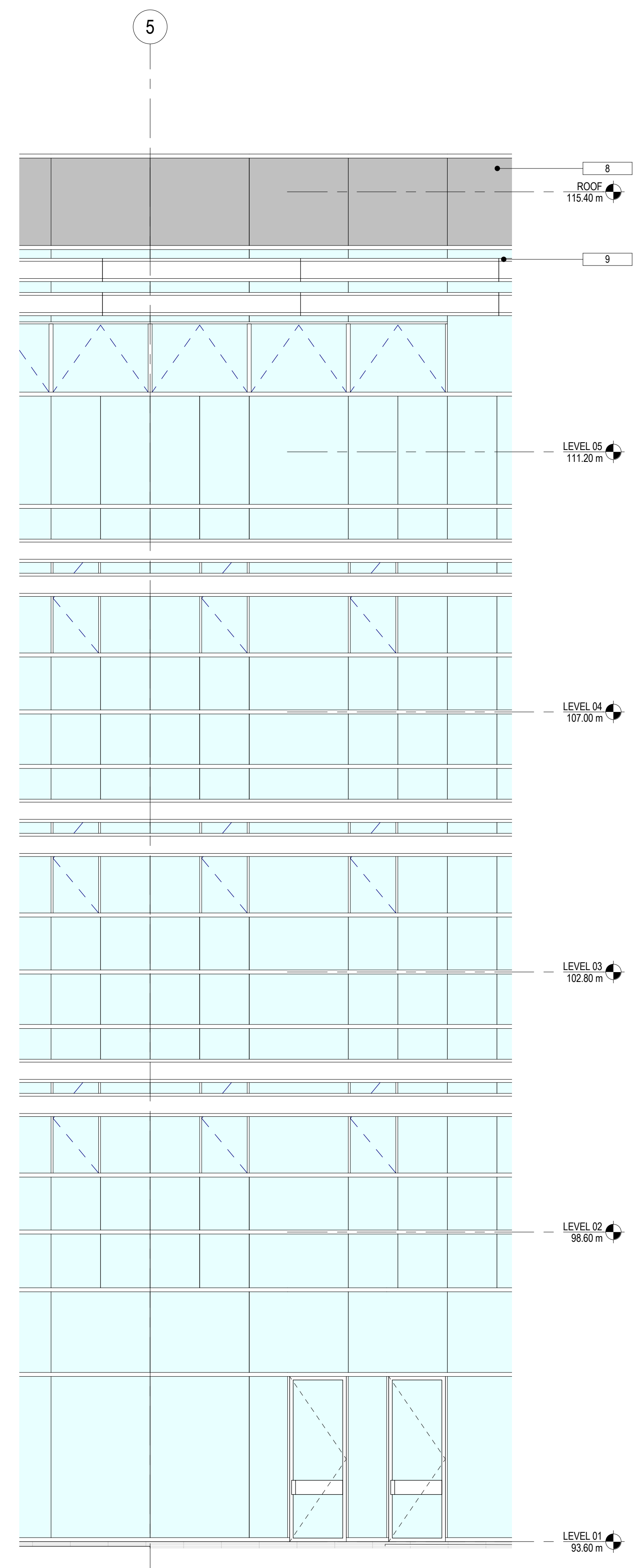

1 WEST - ELEVATION - AT ATRIUM
1:50

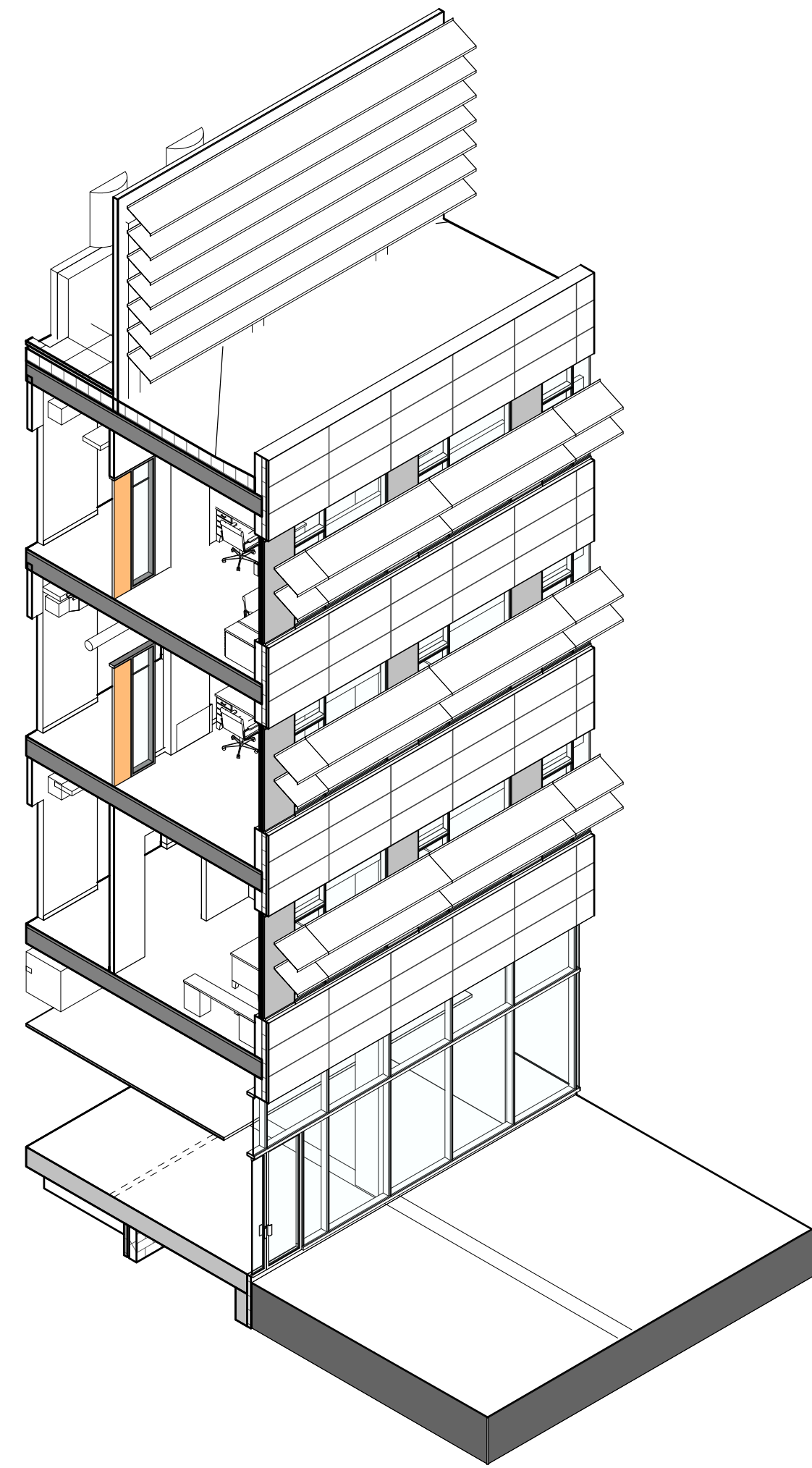
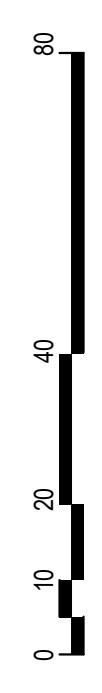

3 WEST WALL DETAIL

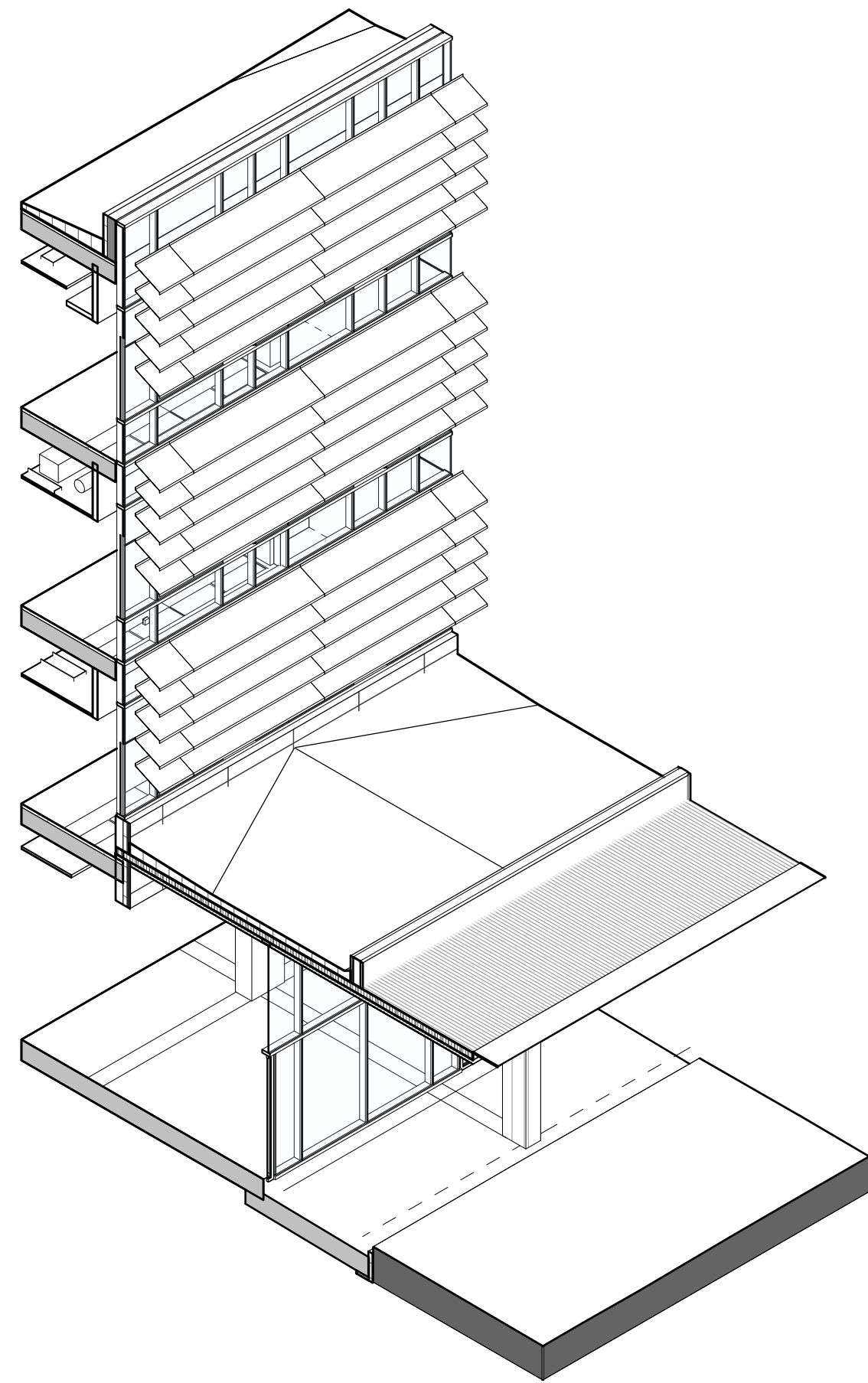

2 SOUTH WALL DETAIL

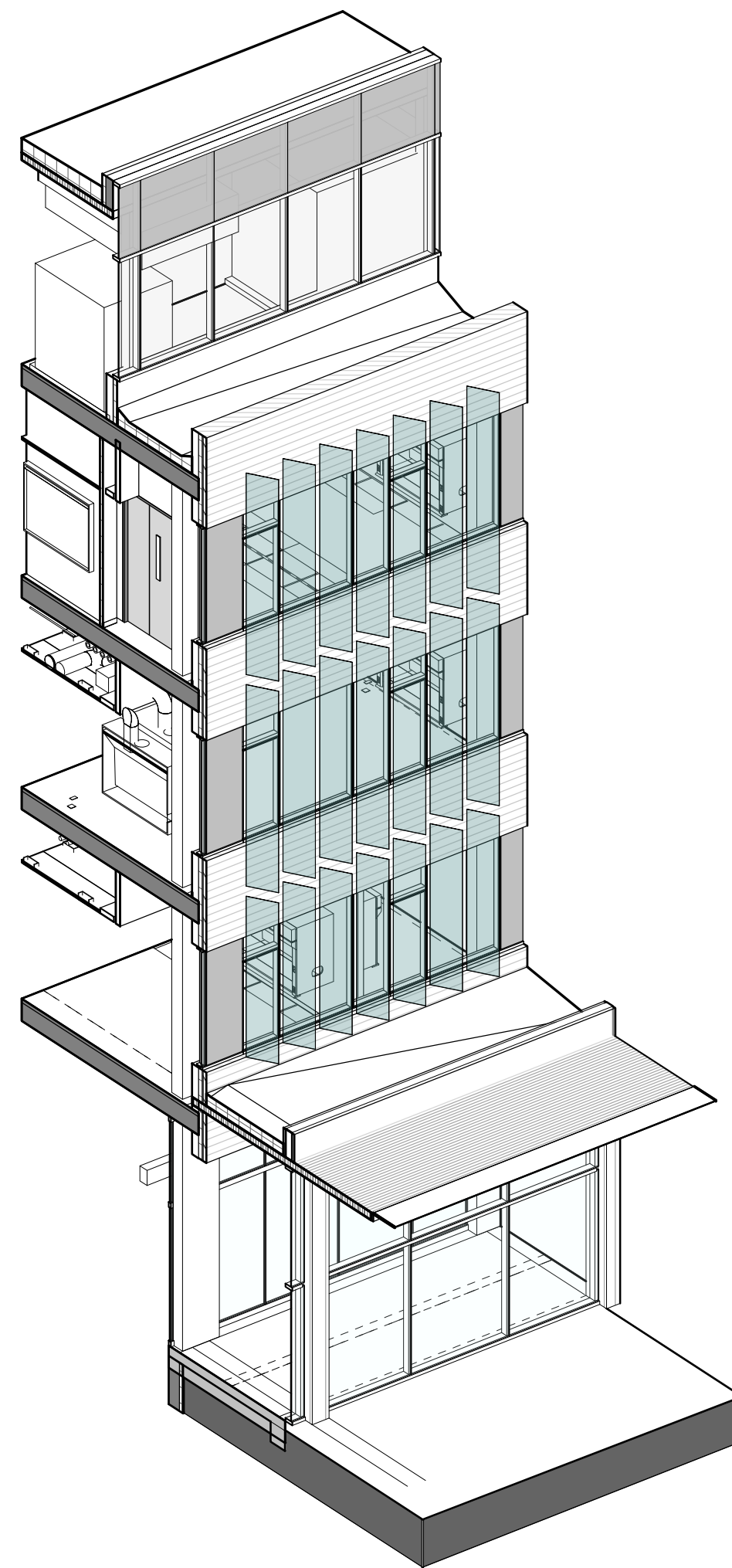

1 EAST WALL DETAIL

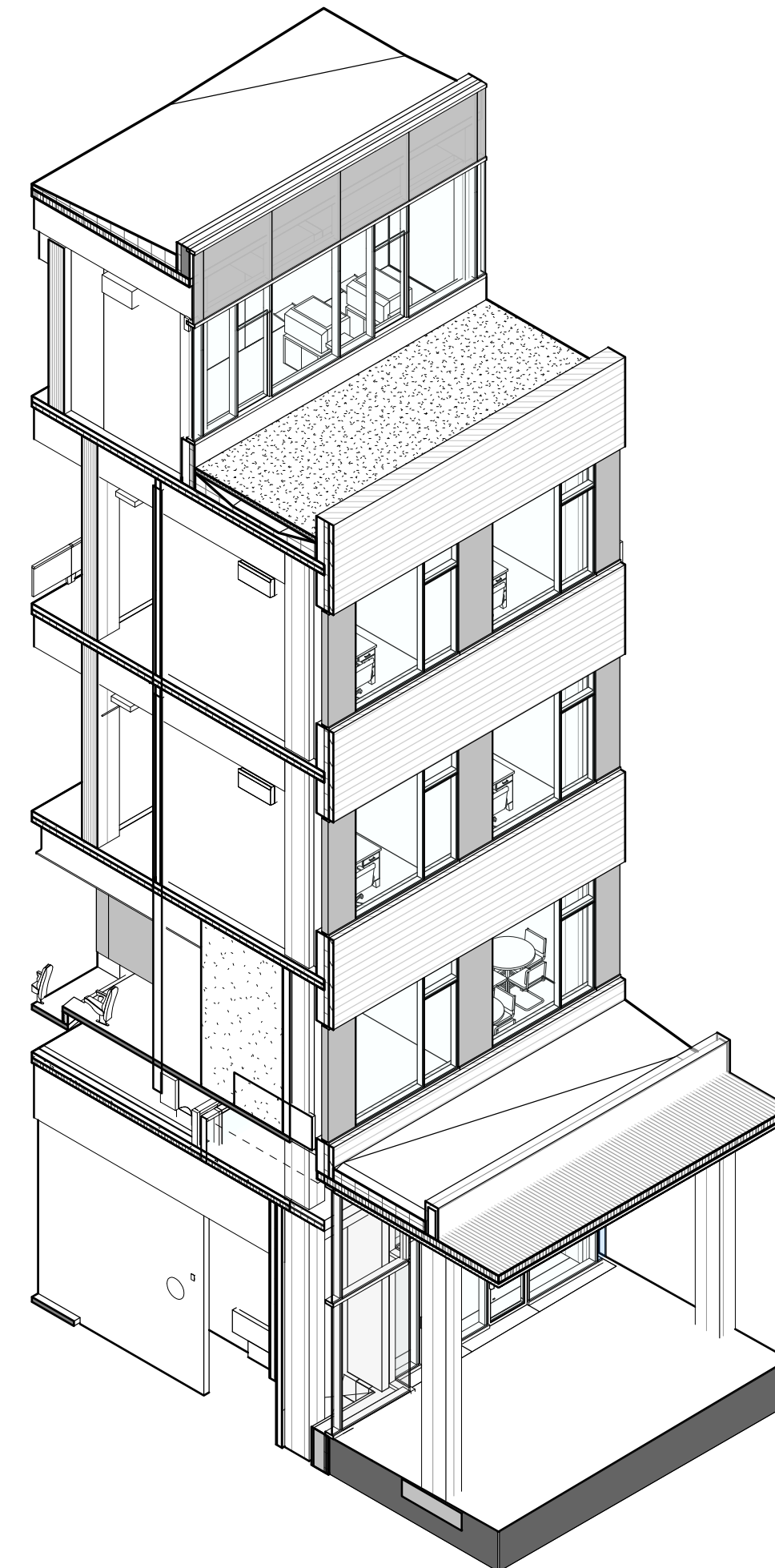

4 NORTH WALL DETAIL

**BUSBY
PERKINS
+ WILL**

1220 Homer Street
Vancouver, BC
Canada V6B 2Y5
t 604.684.5446
f 604.684.5447
www.busbyperkinswill.ca

**ESSB - EARTH
SYSTEMS SCIENCE
BUILDING**

**UBC PROPERTIES
TRUST**

UNIVERSITY OF BRITISH COLUMBIA
2207 MAIN MALL
VANCOUVER, BC
CANADA

**DEVELOPMENT
PERMIT
APPLICATION SET**

UPDATED MAY 14, 2010

RE-ISSUED DP SET	05.14.2010
FOUNDATION BP SET	04.23.2010
50% CD SET	03.26.2010
ISSUED FOR CONSTRUCTION	03.15.2010
RE-ISSUED DP SET	02.19.2010
ISSUED FOR TENDER	02.02.2010
RE-ISSUED DP SET	02.02.2010
15% CD SET	01.29.2010
Drawing Issue	Date

Revisions

NO	ISSUE	DATE
Sheet Information		
Date	MAY 14, 2010	
Job Number	410920	
Drawn	Author	
Checked	Checker	
Approved	Approver	
	Title	

**AXONOMETRIC WALL
SECTIONS**

Sheet

A-440