



EXISTING



PROPOSED



Totem Park Residence - Dining Hall Expansion

Project Description

- The proposed project is the expansion of the dining hall in the Coquihalla Common Block at Totem Park Residence to accommodate additional seating capacity.
- The proposal is to expand the second floor dining hall by enclosing the existing perimeter exterior balcony.
- The existing single glazed dining room enclosure is removed and a new Low-E double glazed curtain wall is installed at the perimeter of the balcony.
- The net floor area of the dining hall is increased from 366 sq m to 593 sq m

COPYRIGHT: This drawing, including the design concepts, is an instrument of service and shall be the property of Studio Senbel, architect + design and must be returned or destroyed upon completion of the project. No part of this drawing may be reproduced, stored in a retrieval system, or transmitted in any form or by any means, electronic, mechanical, photocopying, recording, or by any information storage and retrieval system, without the prior written consent of Studio Senbel, architect + design.

Totem Park Dining Hall Expansion
 University of British Columbia
 2525 West Mall

Studio Senbel, arch. inc.
 2525 West Mall
 Vancouver, B.C. V6L 4E2
 T: 604.605.6995 F: 604.605.6993
 sws@studiosenbel.com

notes

issue
 1 11/5/14 Issued for DP

drawing
 Cover Sheet

scale:

page no.
 A-001



(C) 2014 Studio Senbel, a rtd inc. This drawing, including the design concepts, is an instrument of service and remains the property of Studio Senbel, architecture + design. Reproduction of drawings and related documents, in whole or in part, is prohibited without the knowledge and written consent of Studio Senbel, architecture + design.

Totem Park Dining Hall Expansion
 University of British Columbia
 2525 West Mall

Studio Senbel, a rtd inc.
 2548 Victoria Drive V6L 4E2
 Vancouver, B.C.
 T: 604.605.6995 F: 604.605.6993
 tw@studiosenbel.com

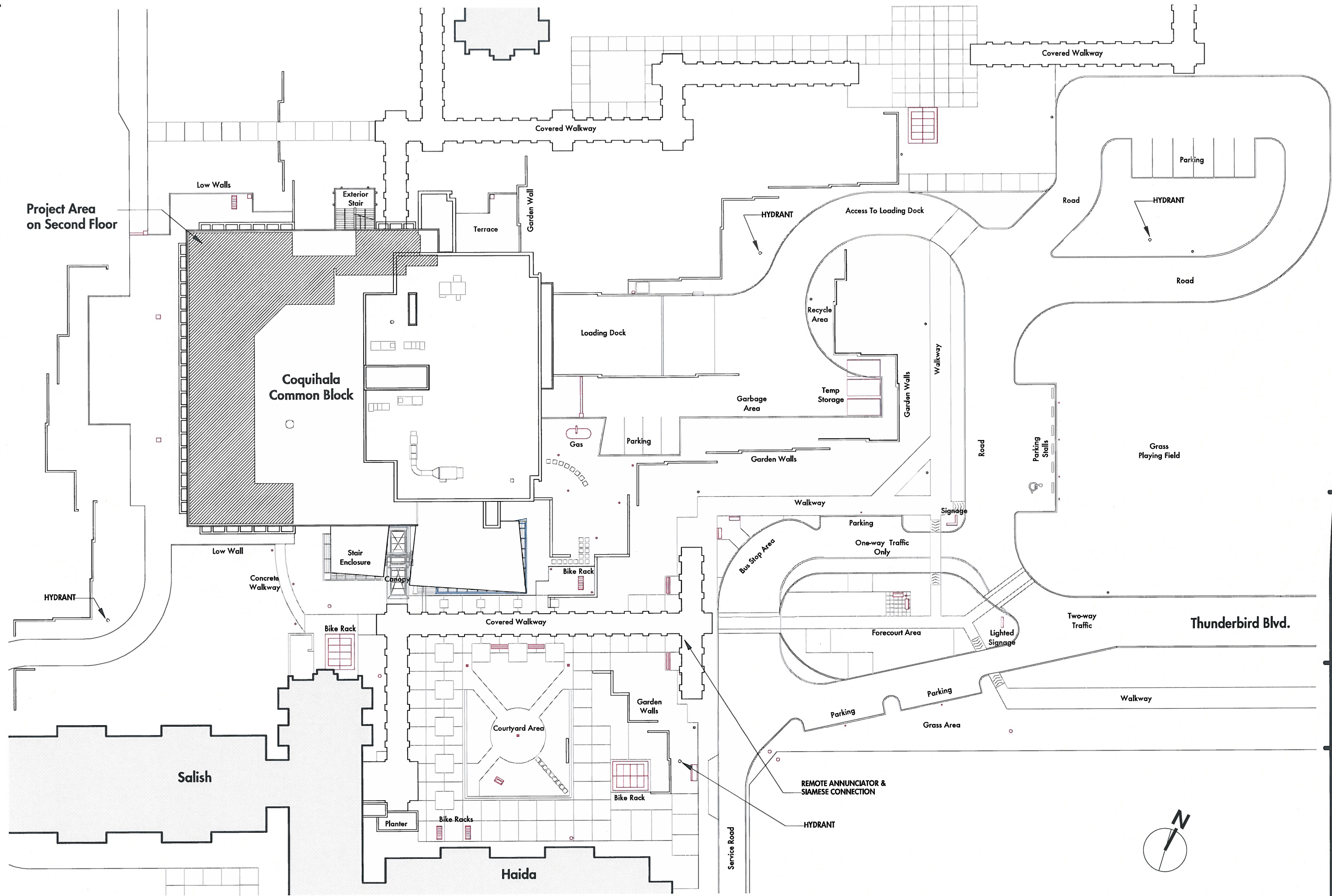

Project Area on Second Floor

Coquihala Common Block

Salish

Haida

Thunderbird Blvd.



notes

issue
 1 11/5/14 Issued for DP

drawing
 Site Plan

scale: 1:500

page no.
 A-002



COPYRIGHT: This drawing, including the design concepts, is an instrument of service and the property of Studio Senbel, architect + design and shall be treated as confidential. Reproduction of drawings and related documents, whole or in part, is prohibited without the knowledge and written consent of Studio Senbel, architect + design.

Totem Park Dining Hall Expansion
University of British Columbia
2525 West Mall

Studio Senbel, arch inc.
2548 Victoria Drive
Vancouver, B.C. V5L 4E2
t: 604.605.6995 f: 604.605.6993
sw@studiosenbel.com

notes

issue

1 11/5/14 Issued for DP

drawing

FLOOR PLAN UPPER

scale: 1:150

page no.

A-201

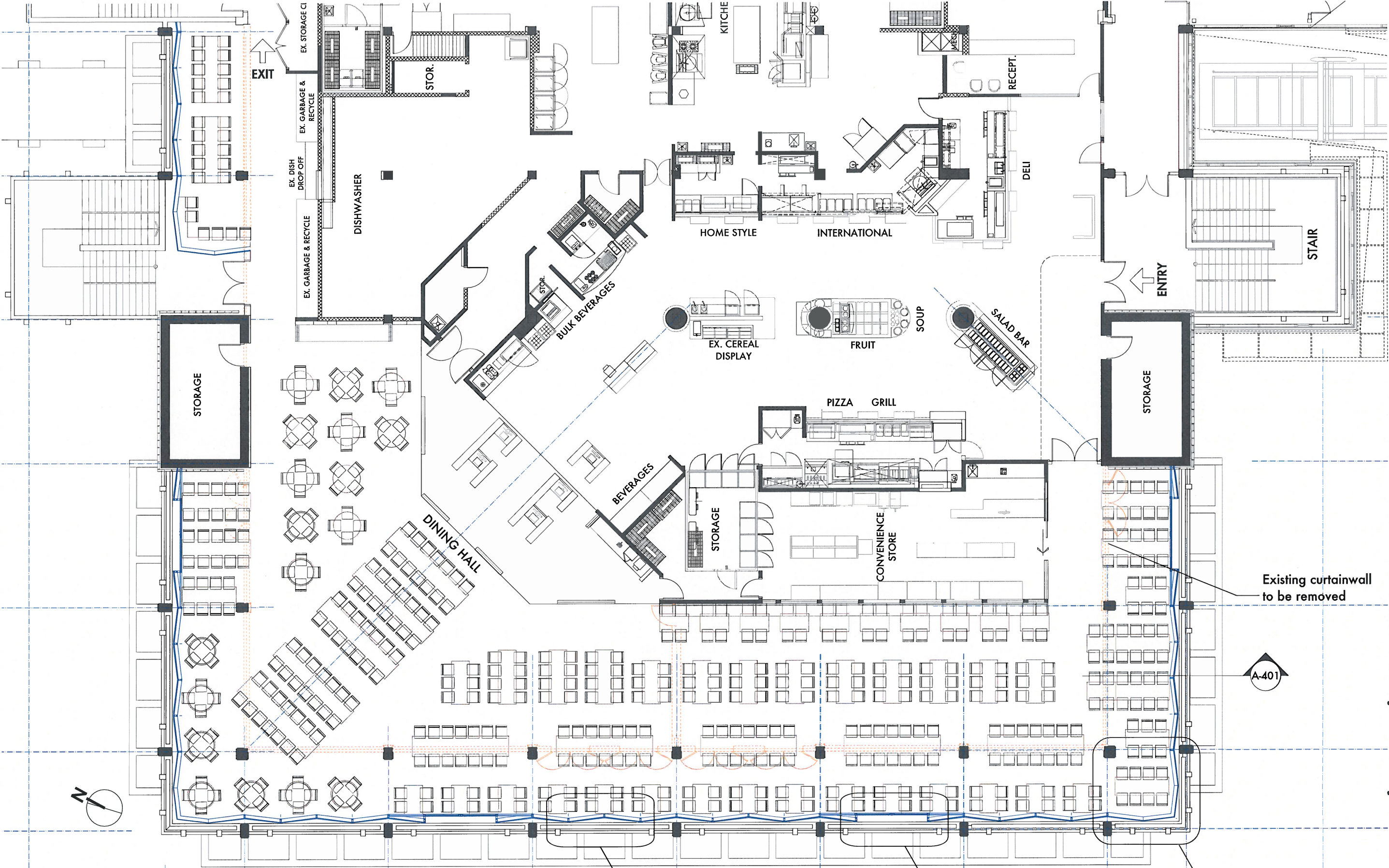

Existing curtainwall to be removed

A-401

Double glazed curtainwall with structural silicone joints and interior mullions

Full height sliding doors (4 locations)

Mullionless structural plate glass corner

Proposed Upper Level Layout
Scale: 1:150

COPYRIGHT: This drawing, including the design concepts, is an instrument of service and evidence property of Studio Senbel, architecture + design and may be revised or replaced. Reproduction of drawings and related documents, whole or in part, is prohibited without the knowledge and written consent of Studio Senbel, architecture + design.

Totem Park Dining Hall Expansion
University of British Columbia
2525 West Mall

Studio Senbel, arch inc.
2548 Victoria Drive V6L 4E2
Vancouver, B.C. F: 604.605.6995 T: 604.605.6993
tsw@studiosenbel.com

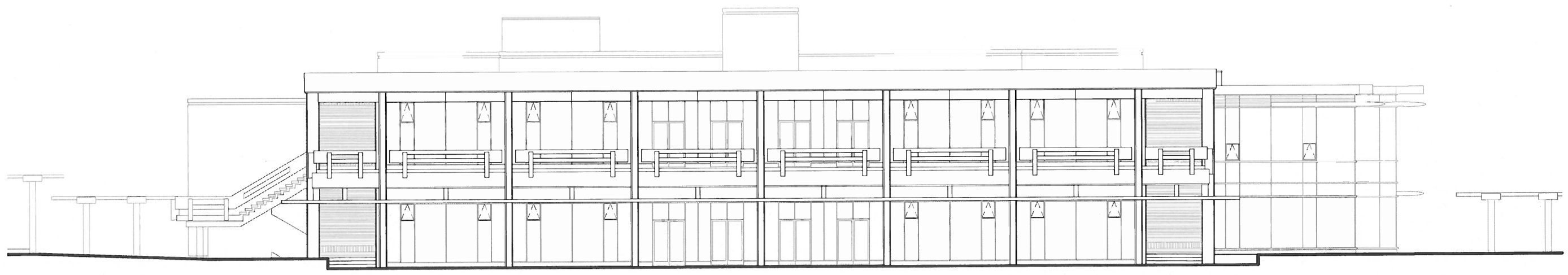

Existing West Elevation
Scale: 1:200

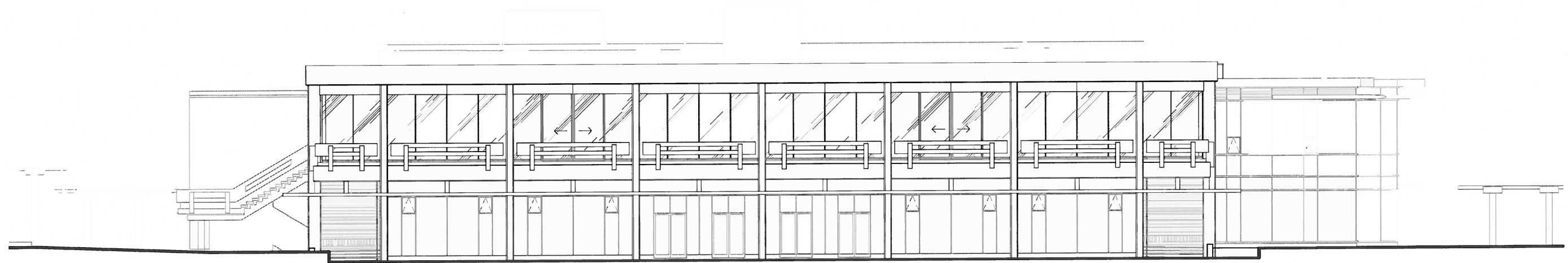

Proposed West Elevation
Scale: 1:200

notes

issue

1 11/5/14 Issued for DP

drawing

West Elevation

scale: 1:200

page no.

A-301



COPYRIGHT: This drawing, including the design concepts, is an instrument of service and exclusive property of Studio Senbel, architecture + design and shall be retained in respect. Reproduction of drawings and related documents, either as to part or in whole, without the knowledge and written consent of Studio Senbel, architecture + design.

Totem Park Dining Hall Expansion
 University of British Columbia
 2525 West Mall

Studio Senbel, arch inc.
 2548 Victoria Drive V5L 4E2
 Vancouver, B.C. T: 604.605.6795 F: 604.605.6793
 sw@studiosenbel.com

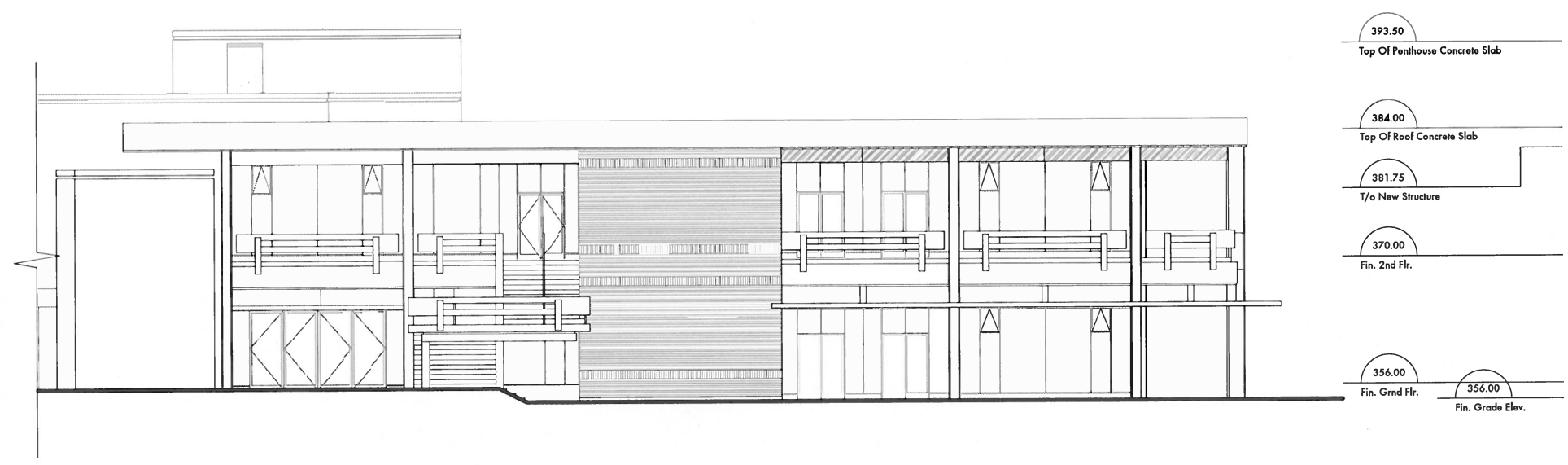

Existing North Elevation
 Scale: 1:200

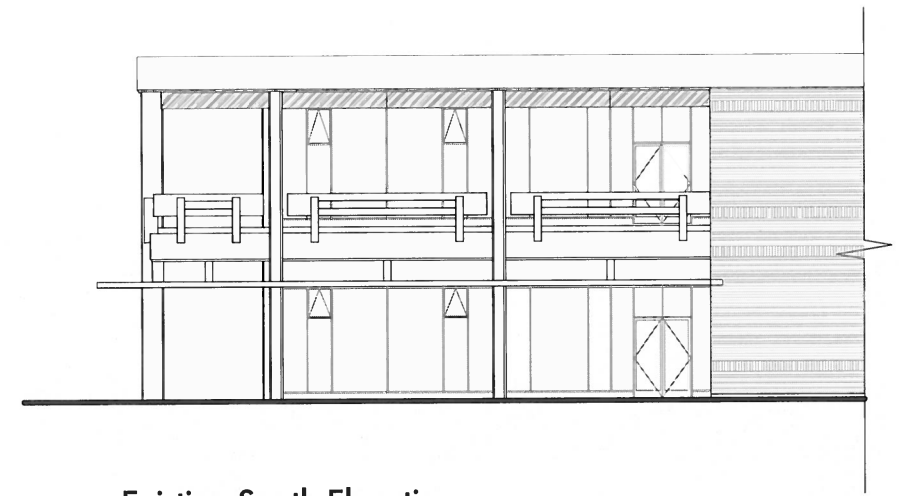

Existing South Elevation
 Scale: 1:200



Proposed North Elevation
 Scale: 1:200

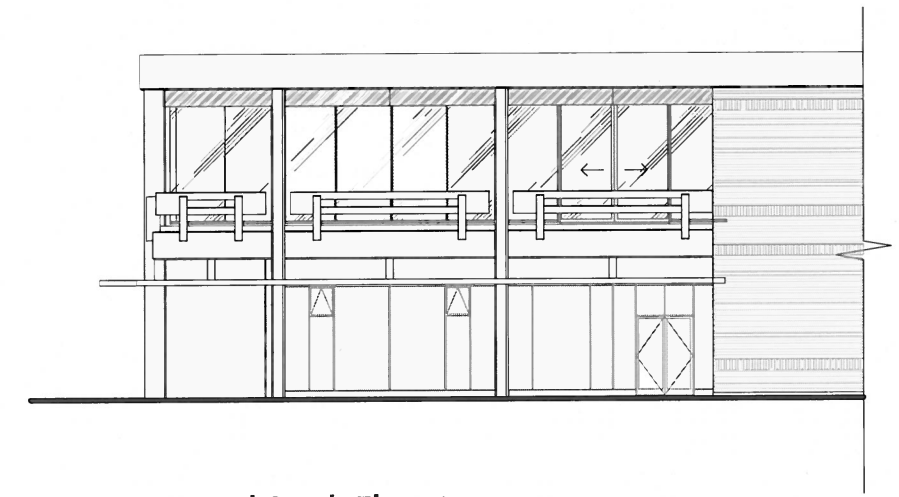

Proposed South Elevation
 Scale: 1:200

notes

issue	
1	11/5/14 Issued for DP

drawing
North & South Elevations
 scale: 1:200

page no.
A-302



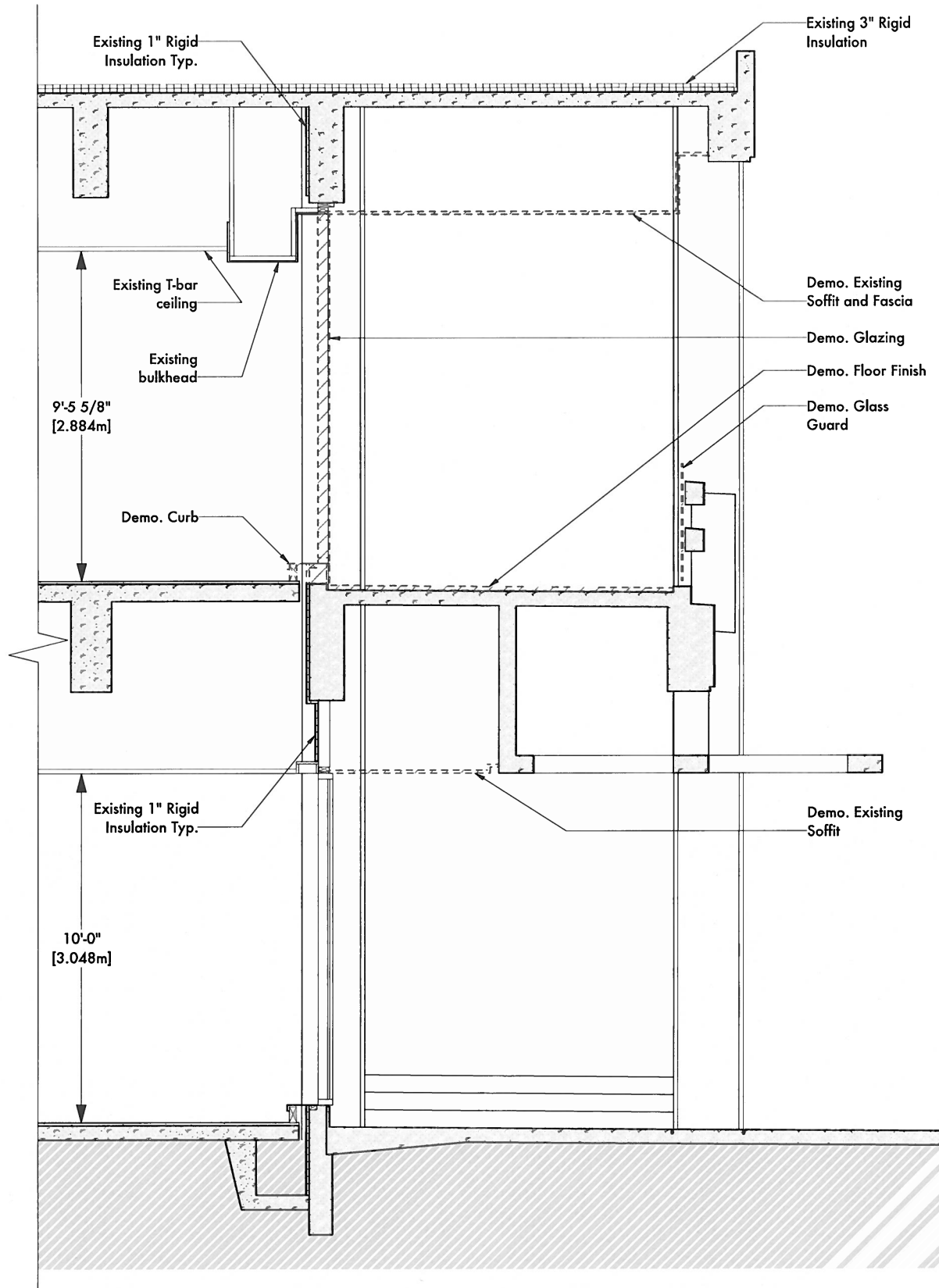

Demolition Section
 Scale: 1:50

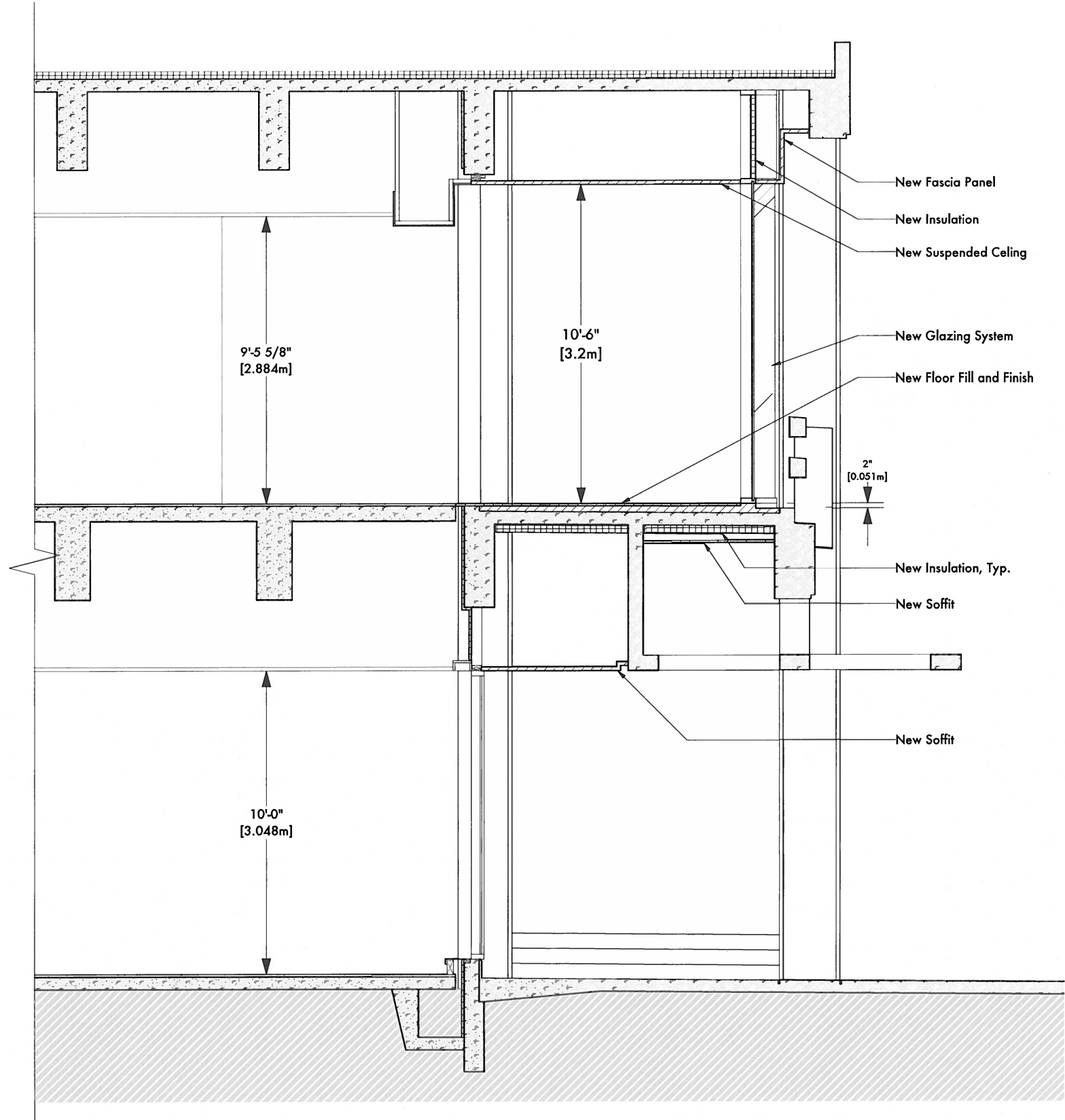

Typical Section
 Scale: 1:50

notes

issue
 1 11/5/14 Issued for DP

drawing
Typical Section

scale: 1:50

page no.
A-401

