

LIFE SCIENCES CENTRE

AGRONOMY ROAD

HEALTH SCIENCES MALL

Pharmacy Plaza

PHAR
S

4 Issue for Development Permit	12/07/12
3 Issue for AUDP	11/26/12
2 Preliminary AUDP Issue	11/01/12
1 Issue for review	10/26/12
Revision No.	Date

COPYRIGHT RESERVED
 This drawing is and shall remain the property of R. Kim Perry & Associates Inc., and R. Kim Perry & Associates Inc. shall retain the copyright therein. This document shall not be reproduced or used for additions or alterations to the project or for the purpose of any other project without the prior written consent of R. Kim Perry & Associates Inc.

Client:

Project Title:

UBC District Energy

Drawing Title:
**Landscape Plan-
 Phase 1 & 2**

Project North:	Drawn By:	DS
	Checked By:	RB
Scale:	Job No.:	12-063
Sheet No.:		

L1.0

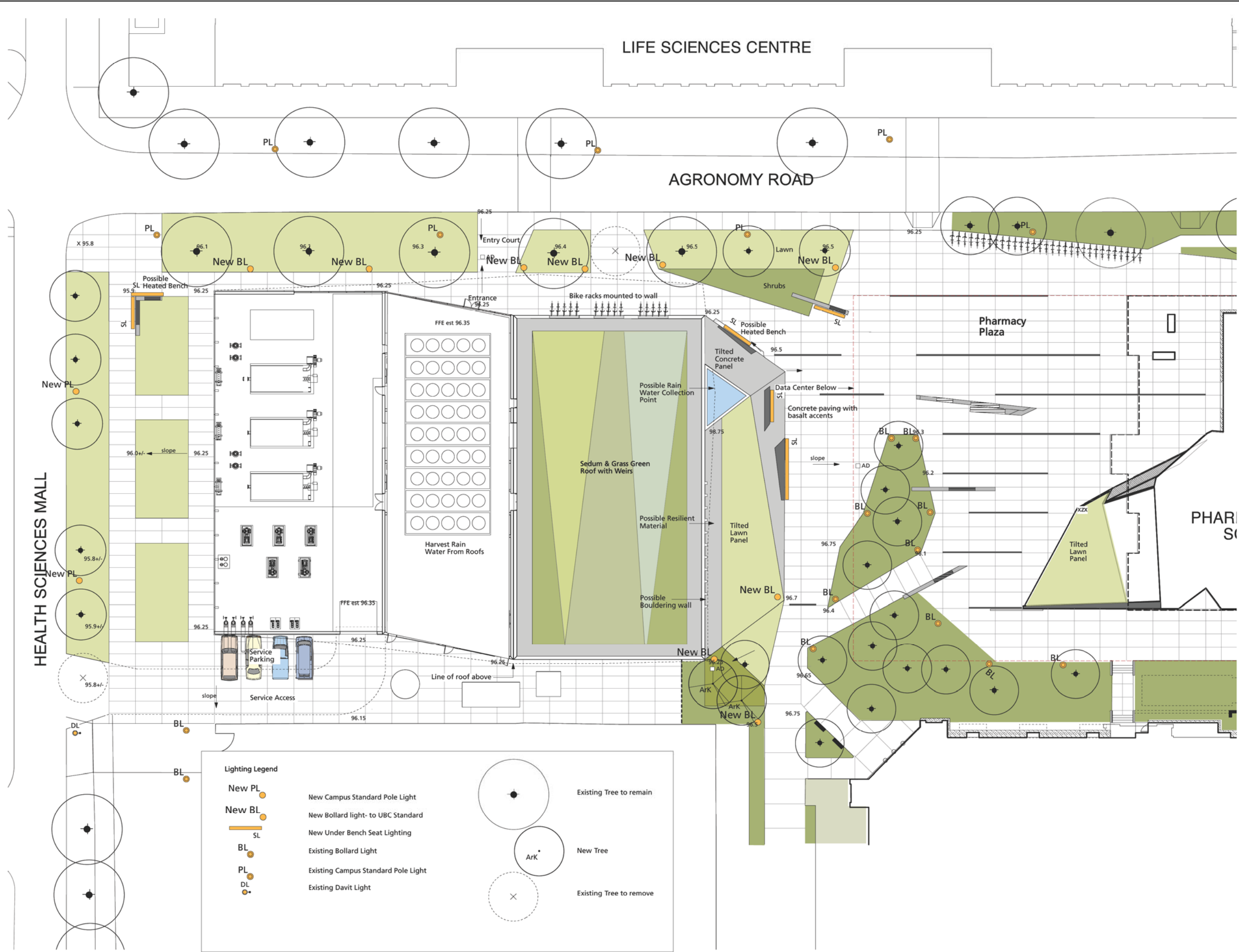

Lighting Legend

- New Campus Standard Pole Light
- New Bollard light- to UBC Standard
- New Under Bench Seat Lighting
- Existing Bollard Light
- Existing Campus Standard Pole Light
- Existing Davit Light

Tree Legend

- Existing Tree to remain
- New Tree
- Existing Tree to remove

LIFE SCIENCES CENTRE

AGRONOMY ROAD

HEALTH SCIENCES MALL

PHARIS

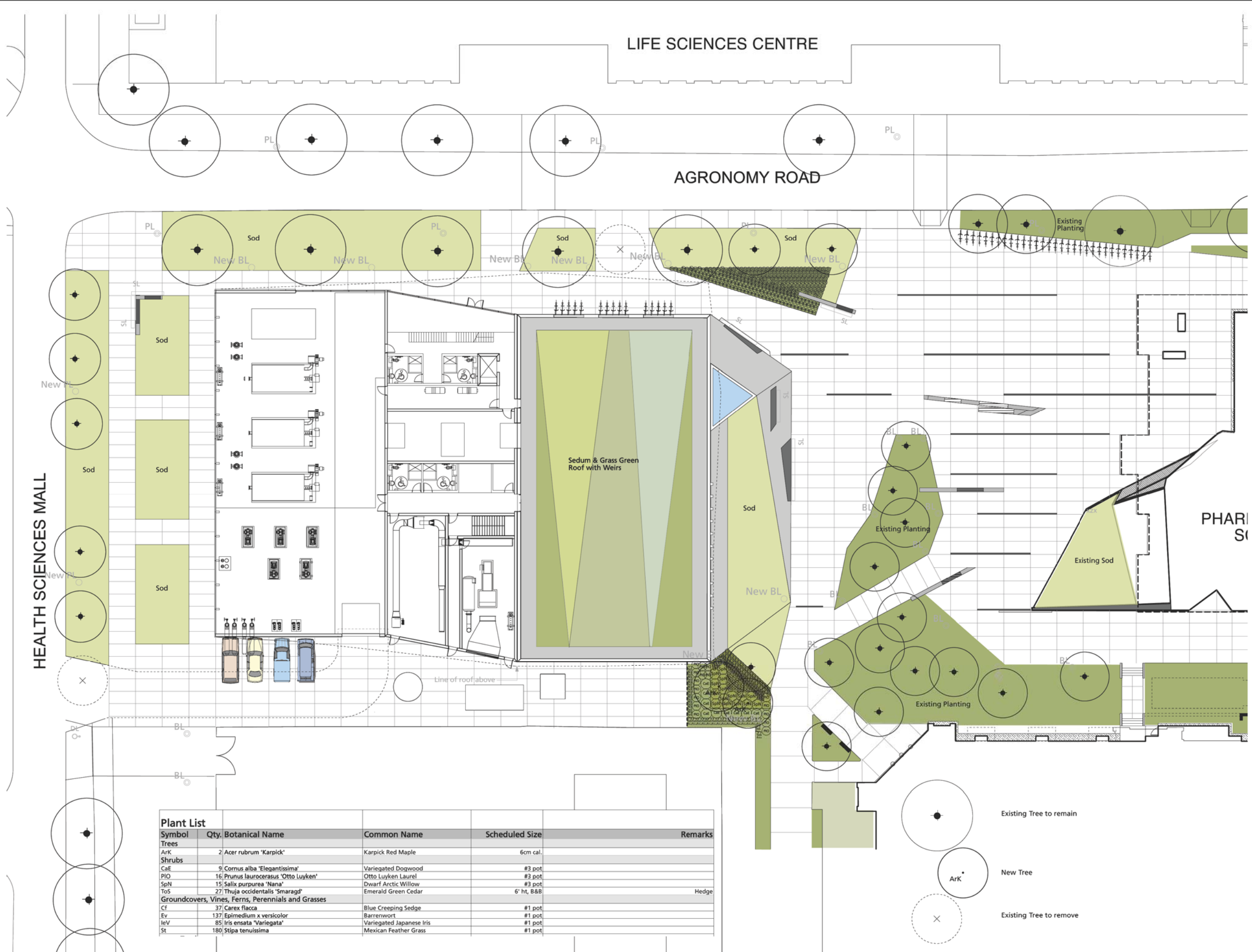

Symbol	Qty.	Botanical Name	Common Name	Scheduled Size	Remarks
Plant List					
Trees					
ArK	2	Acer rubrum 'Karpick'	Karpick Red Maple	6cm cal.	
Shrubs					
CaE	9	Cornus alba 'Elegantissima'	Variiegated Dogwood	#3 pot	
PLC	16	Prunus laurocerasus 'Otto Luyken'	Otto Luyken Laurel	#3 pot	
SpN	15	Salix purpurea 'Nana'	Dwarf Arctic Willow	#3 pot	
ToS	27	Thuja occidentalis 'Smaragd'	Emerald Green Cedar	6' ht, B&B	Hedge
Groundcovers, Vines, Ferns, Perennials and Grasses					
Cf	37	Carex flacca	Blue Creeping Sedge	#1 pot	
Ev	137	Epimedium x versicolor	Barrenwort	#1 pot	
IeV	85	Iris ensata 'Variegata'	Variiegated Japanese Iris	#1 pot	
St	180	Stipa tenuissima	Mexican Feather Grass	#1 pot	

4 Issue for Development Permit	12/07/12
3 Issue for AUDP	11/26/12
2 Preliminary AUDP Issue	11/01/12
1 Issue for review	10/26/12
Revision No.	Date

COPYRIGHT RESERVED
 This drawing is and shall remain the property of R. Kim Perry & Associates Inc., and R. Kim Perry & Associates Inc. shall retain the copyright therein. This document shall not be reproduced or used for additions or alterations to the project or for the purpose of any other project without the prior written consent of R. Kim Perry & Associates Inc.

Project Title:

UBC District Energy

Drawing Title:
Planting Plan-Phase 1 & 2

Project North: Drawn By: DS
 Checked By: RB

Scale: 1:200 Job No.: 12-063

Sheet No.:

L2.0