

1 2 3 4 5 6 7 8 9 10 11 12

7350 9600 9600 9600 9600 9600 9600 9600 9600 9600 3200

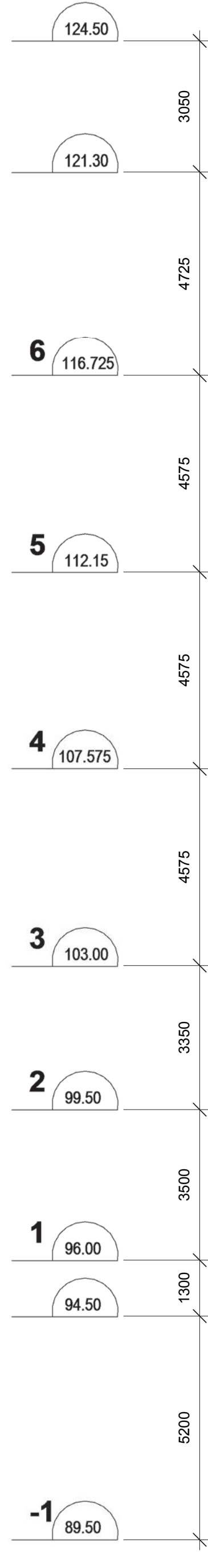
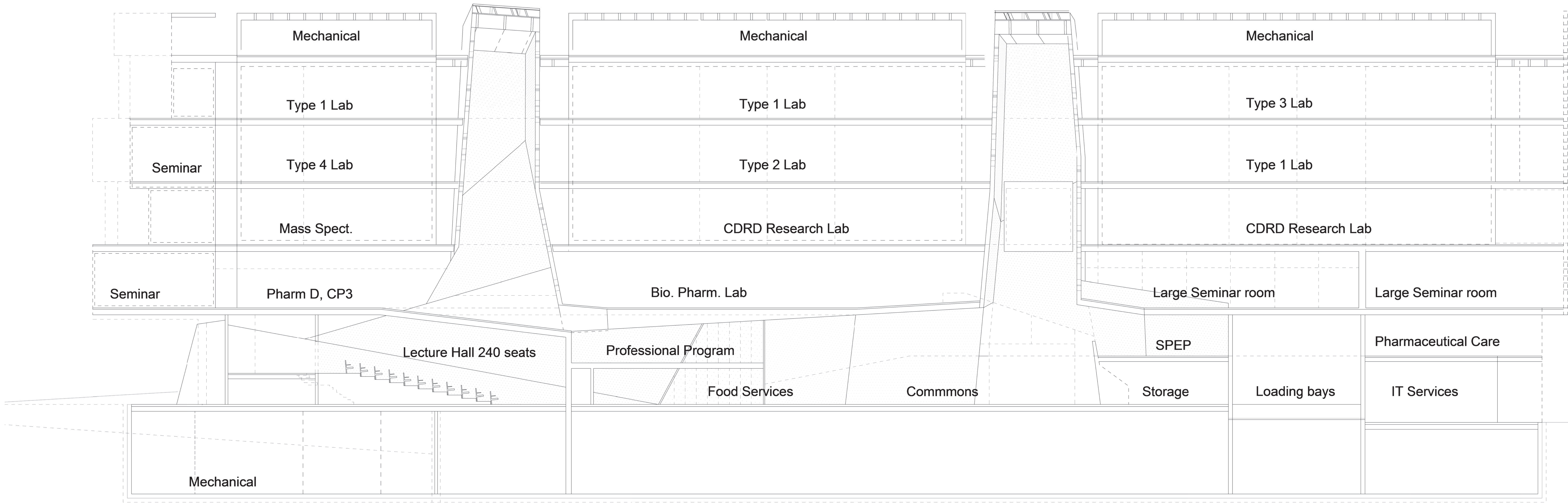

Copyright reserved. These drawings and the design contained therein or which may be referred thereto are, and at all times remain, the exclusive property of Saucier + Perrotte Architects | Hughes Condon Marler Architects | Architects in joint venture. Saucier + Perrotte Architects | Hughes Condon Marler Architects | Architects in joint venture. No part of these drawings, which contain the copyright and ownership in the said drawings, which cannot be used for any purpose without the express written consent of Saucier + Perrotte Architects | Hughes Condon Marler Architects | Architects in joint venture.

No.	ISSUES	DATE
1	6th Issue	19-02-2010

UBC Faculty of  
Pharmaceutical  
Science/Centre for Drug  
Research &  
Development

Westbrook Mall  
Vancouver

Sheet Title  
Long Section

Drawn S+P / HCMA  
Job No. 0936  
Checked BU  
Date 19-02-2010  
Scale 1 : 100

ISSUED FOR  
DEVELOPMENT PERMIT  
APPLICATION

3.1



ISSUED FOR  
DEVELOPMENT PERMIT  
APPLICATION

3.2

e d c b a

4350 9600 9600 9600

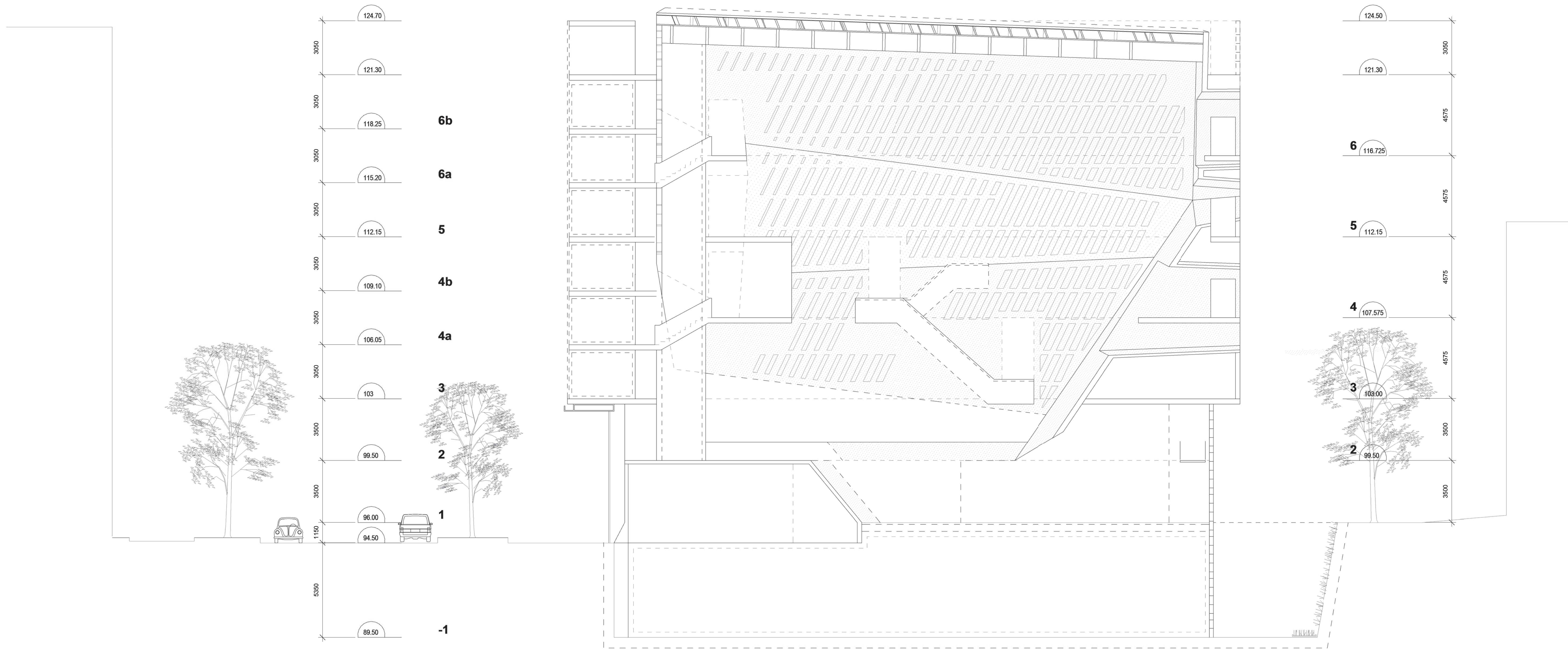

e d c b a

4350 9600 9600 9600

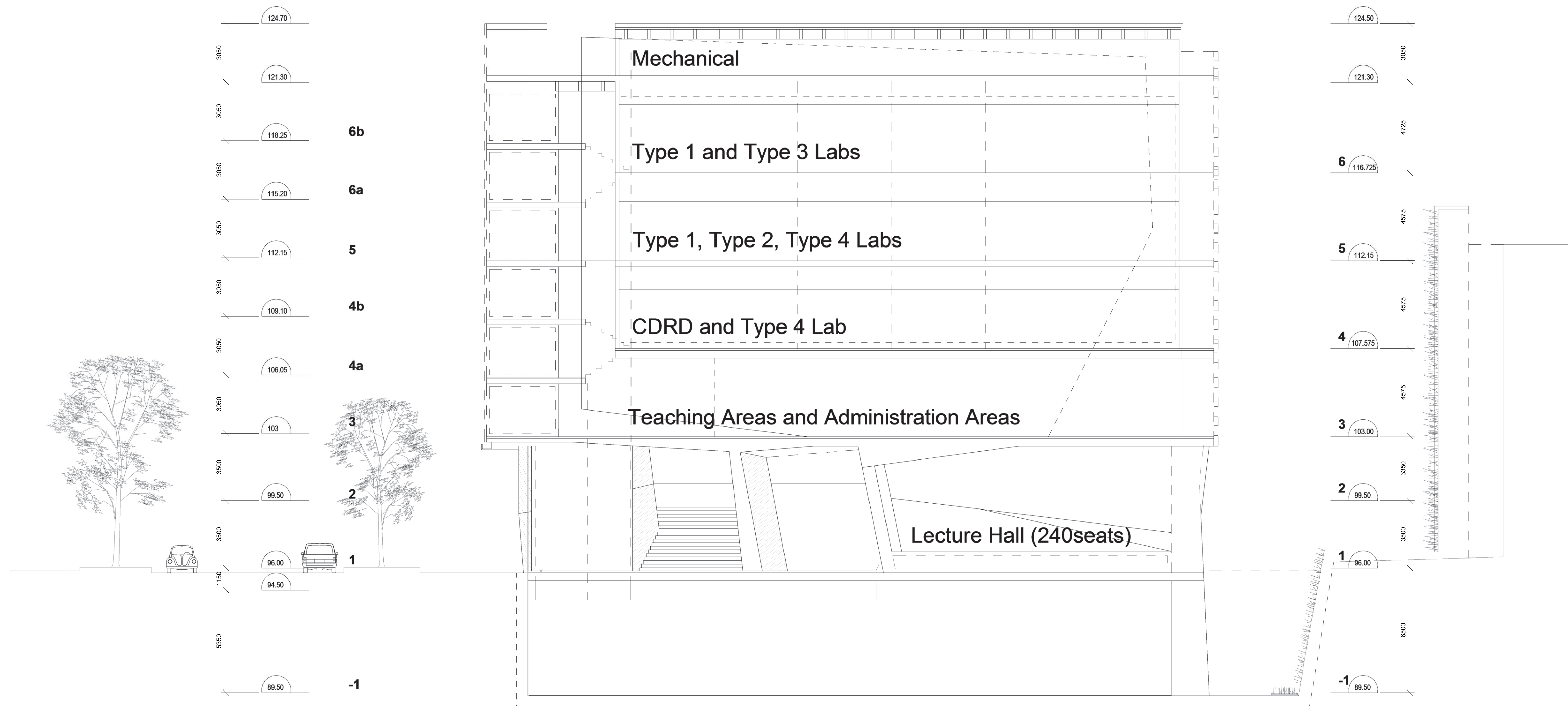

1 Lightwell Cross Section  
1 : 100

2 Cross Section  
1 : 100