

Copyright reserved. These drawings and the design contained therein or which may be viewed hereon are, and all times remain, the exclusive property of Kuwabara Payne McKenna Blumberg | Hughes Condon Marler Architects | Architects in joint venture. Kuwabara Payne McKenna Blumberg | Hughes Condon Marler Architects | Architects in joint venture holds the copyright and ownership in the said drawings, which cannot be used for any purpose without the express written consent of Kuwabara Payne McKenna Blumberg | Hughes Condon Marler Architects | Architects in joint venture.

NO.	ISSUES	DATE
1	50% DESIGN DEVELOPMENT	DEC 14, 2012
2	100% DESIGN DEVELOPMENT	AUG 14, 2013
3	100% CD - CLIENT APPROVAL	SEPT 20, 2013
4	50% WORKING DRAWINGS	OCT 23, 2013
5	ADVANCE TENDER PACKAGE	NOV 08, 2013
6	DP RESUBMISSION	NOV 08, 2013

ISSUED FOR DEVELOPMENT PERMIT RESUBMISSION

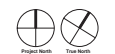

UBC PONDEROSA COMMONS
PHASE 2 NORTH

The University of British Columbia
University Boulevard and West Mall,
Vancouver, B.C.

Sheet Title
BASEMENT LEVEL PLAN

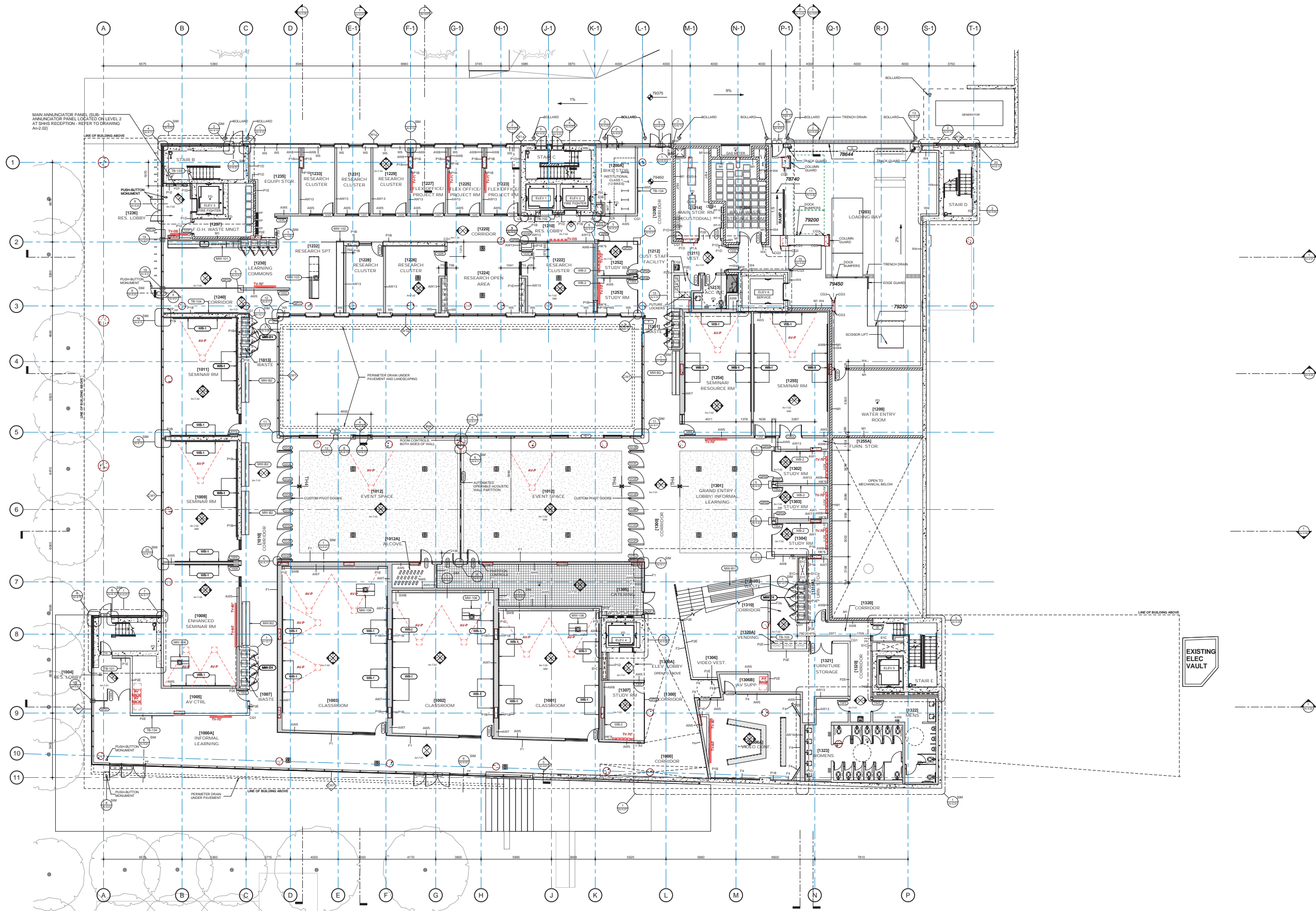

Copyright reserved. These drawings and the design contained therein or which may be viewed, downloaded, and all in any form remain the exclusive property of Kuwabara Payne McKenna Blumberg | Hughes Condon Marler Architects | Architects in joint venture. Kuwabara Payne McKenna Blumberg | Hughes Condon Marler Architects | Architects in joint venture holds the copyright and ownership in the said drawings, which cannot be used for any purpose without the express written consent of Kuwabara Payne McKenna Blumberg | Hughes Condon Marler Architects | Architects in joint venture.

No.	ISSUES	DATE
1	50% DESIGN DEVELOPMENT	DEC 14, 2012
2	100% DESIGN DEVELOPMENT	AUG 14, 2013
3	100% CD - CLIENT APPROVAL	SEPT 26, 2013
4	50% WORKSHOP OVERLAYS	OCT 23, 2013
5	ADVANCE TENDER PACKAGE	NOV 08, 2013
6	CP RESUBMISSION	NOV 08, 2013

ISSUED FOR DEVELOPMENT PERMIT RESUBMISSION

UBC PONDEROSA COMMONS
PHASE 2 NORTH

The University of British Columbia
University Boulevard and West Mall,
Vancouver, B.C.

Sheet Title
LEVEL 1 PLAN

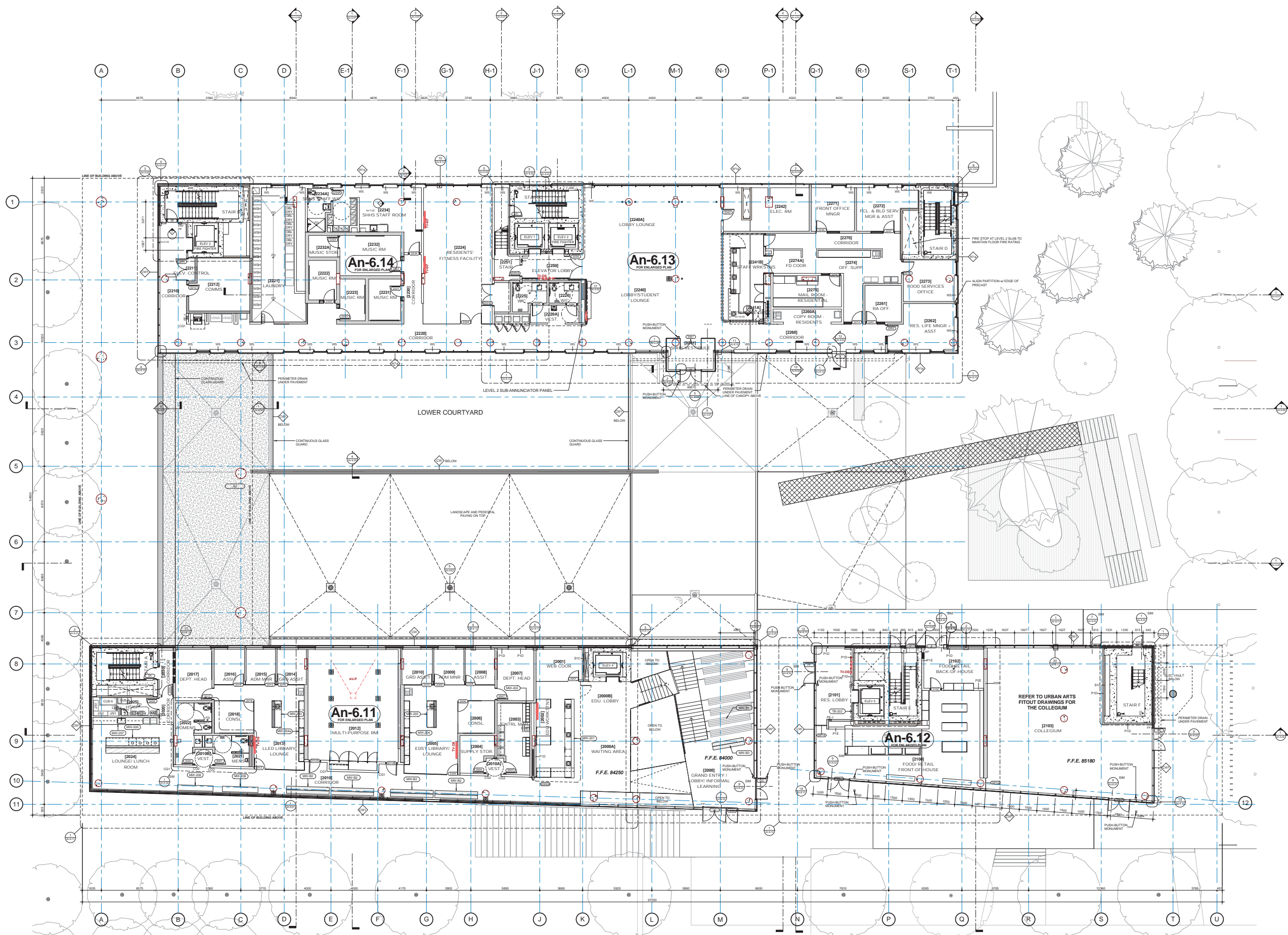

Copyright reserved. These drawings and the design contained therein or which may be derived therefrom are, and at all times remain, the exclusive property of Kuwabara Payne McKenna Blumberg | Hughes Condon Marler Architects | Architects in joint venture. Kuwabara Payne McKenna Blumberg | Hughes Condon Marler Architects | Architects in joint venture holds the copyright and ownership in the said drawings, which cannot be used for any purpose without the express written consent of Kuwabara Payne McKenna Blumberg | Hughes Condon Marler Architects | Architects in joint venture.

NO.	ISSUES	DATE
1	50% DESIGN DEVELOPMENT	DEC 14, 2012
2	100% DESIGN DEVELOPMENT	AUG 14, 2013
3	100% CD - CLIENT APPROVAL	SEPT 26, 2013
4	50% WORKING DRAWINGS	OCT 23, 2013
5	ADVANCE TENDER PACKAGE	NOV 08, 2013
6	CP RESUBMISSION	NOV 08, 2013

ISSUED FOR DEVELOPMENT PERMIT RESUBMISSION

UBC PONDEROSA COMMONS
PHASE 2 NORTH

The University of British Columbia
University Boulevard and West Mall,
Vancouver, B.C.

Sheet Title
LEVEL 2 PLAN

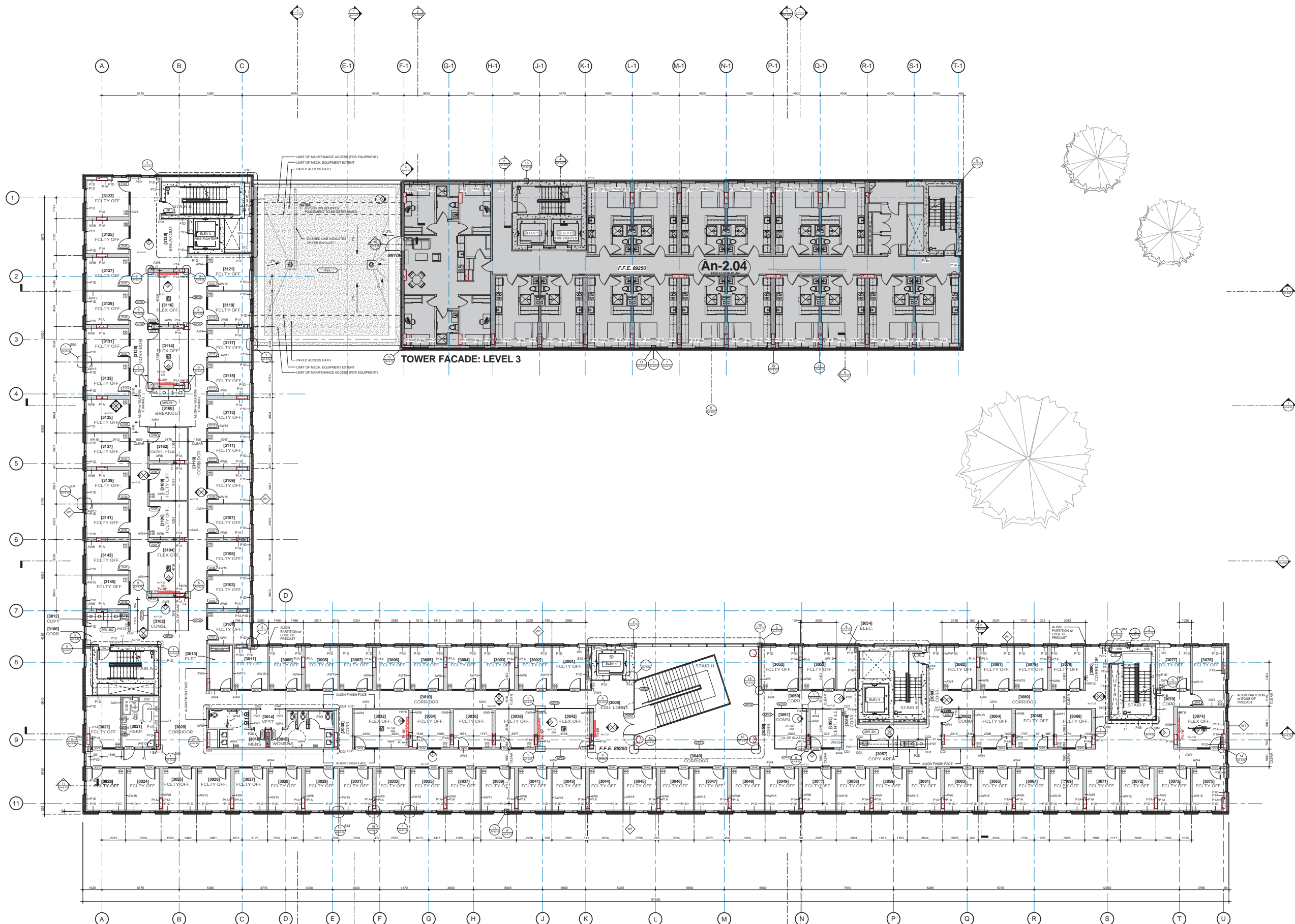

Copyright reserved. These drawings and the design contained therein or which may be viewed, downloaded, and all in like manner, the exclusive property of Kuwabara Payne McKenna Blumberg | Hughes Condon Marler Architects | Architects in joint venture. Kuwabara Payne McKenna Blumberg | Hughes Condon Marler Architects | Architects in joint venture holds the copyright and ownership in the said drawings, which cannot be used for any purpose without the express written consent of Kuwabara Payne McKenna Blumberg | Hughes Condon Marler Architects | Architects in joint venture.

No.	ISSUES	DATE
1	50% DESIGN DEVELOPMENT	DEC 14, 2012
2	100% DESIGN DEVELOPMENT	AUG 14, 2013
3	100% DD - CLIENT APPROVAL	SEPT 20, 2013
4	50% WORKSHOP OVERLAYS	OCT 23, 2013
5	ADVANCE TENDER PACKAGE	NOV 08, 2013
6	DP RESUBMISSION	NOV 08, 2013

ISSUED FOR DEVELOPMENT PERMIT RESUBMISSION

UBC PONDEROSA COMMONS
PHASE 2 NORTH

The University of British Columbia
University Boulevard and West Mall,
Vancouver, B.C.

Sheet Title
LEVEL 3 PLAN

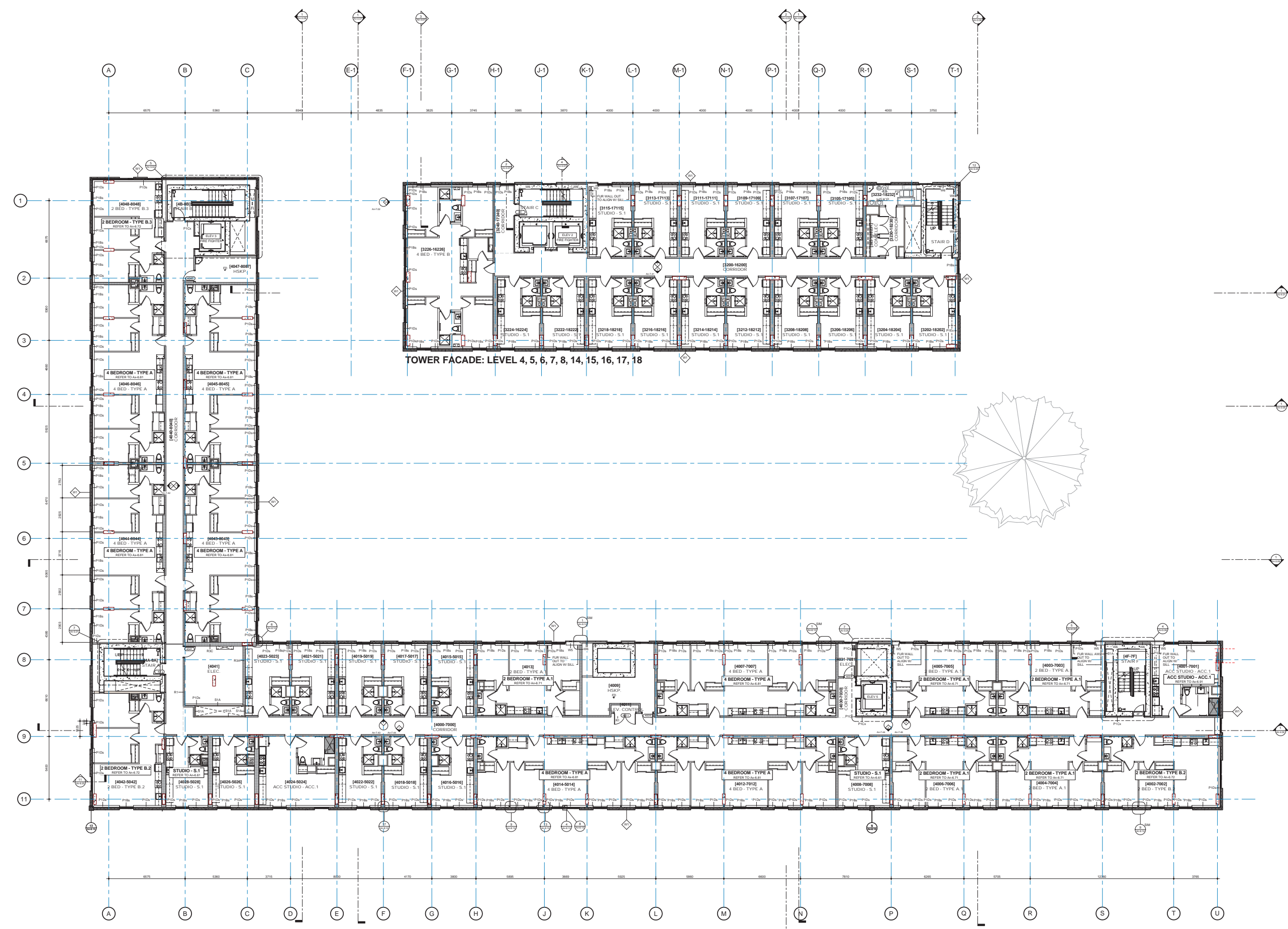

TOWER FACADE: LEVEL 4, 5, 6, 7, 8, 14, 15, 16, 17, 18

Copyright reserved. These drawings and the design contained therein or which may be viewed, reproduced, and all other items remain the exclusive property of Kuwabara Payne McKenna Blumberg | Hughes Condon Marler Architects | Architects in joint venture. Kuwabara Payne McKenna Blumberg | Hughes Condon Marler Architects | Architects in joint venture holds the copyright and ownership in the said drawings, which cannot be used for any purpose without the express written consent of Kuwabara Payne McKenna Blumberg | Hughes Condon Marler Architects | Architects in joint venture.

No.	ISSUES	DATE
1	50% DESIGN DEVELOPMENT	DEC 14, 2012
2	100% DESIGN DEVELOPMENT	AUG 14, 2013
3	100% DD - CLIENT APPROVAL	SEPT 20, 2013
4	50% WORKING DRAWINGS	OCT 23, 2013
5	ADVANCE TENDER PACKAGE	NOV 08, 2013
6	DP SUBMISSION	NOV 08, 2013

ISSUED FOR
DEVELOPMENT PERMIT
RESUBMISSION

UBC PONDEROSA COMMONS
PHASE 2 NORTH

The University of British Columbia
University Boulevard and West Mall,
Vancouver, B.C.

Sheet Title
LEVEL 4 PLAN

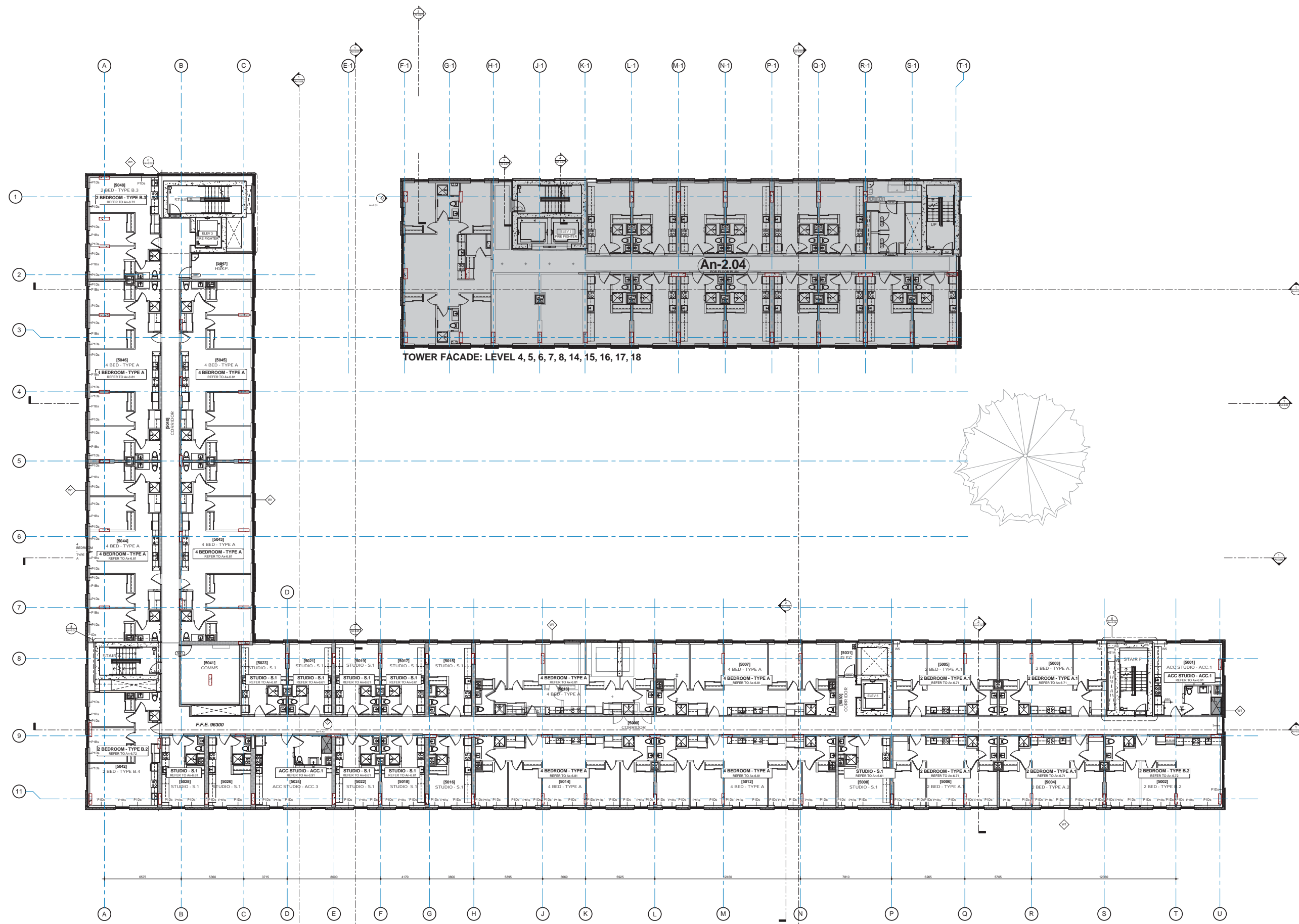

Copyright Reserved. These drawings and the design contained therein or which may be viewed hereon are, and all items remain, the exclusive property of Kuwabara Payne McKenna Blumberg | Hughes Condon Marler Architects | Architects in joint venture. Kuwabara Payne McKenna Blumberg | Hughes Condon Marler Architects | Architects in joint venture holds the copyright and ownership in the said drawings, which cannot be used for any purpose without the express written consent of Kuwabara Payne McKenna Blumberg | Hughes Condon Marler Architects | Architects in joint venture.

No.	ISSUES	DATE
1	50% DESIGN DEVELOPMENT	DEC 14, 2012
2	100% DESIGN DEVELOPMENT	AUG 14, 2013
3	100% DD - CLIENT APPROVAL	SEPT 26, 2013
4	50% WORKING DRAWINGS	OCT 23, 2013
5	ADVANCE TENDER PACKAGE	NOV 08, 2013
6	DP RESUBMISSION	NOV 08, 2013

ISSUED FOR DEVELOPMENT PERMIT RESUBMISSION

UBC PONDEROSA COMMONS PHASE 2 NORTH

The University of British Columbia
 University Boulevard and West Mall,
 Vancouver, B.C.

Sheet Title
LEVEL 5 PLAN

Copyright reserved. These drawings and the design contained therein or which may be viewed, reproduced, and all other items remain the exclusive property of Kuwabara Payne McKenna Blumberg | Hughes Condon Marler Architects | Architects in joint venture. Kuwabara Payne McKenna Blumberg | Hughes Condon Marler Architects | Architects in joint venture holds the copyright and ownership in the said drawings, which cannot be used for any purpose without the express written consent of Kuwabara Payne McKenna Blumberg | Hughes Condon Marler Architects | Architects in joint venture.

No.	ISSUES	DATE
1	50% DESIGN DEVELOPMENT	DEC 14, 2012
2	100% DESIGN DEVELOPMENT	AUG 14, 2013
3	100% DD - CLIENT APPROVAL	SEPT 20, 2013
4	50% WORKING DRAWINGS	OCT 23, 2013
5	ADVANCE TENDER PACKAGE	NOV 08, 2013
6	DP RESUBMISSION	NOV 08, 2013

ISSUED FOR DEVELOPMENT PERMIT RESUBMISSION

UBC PONDEROSA COMMONS
PHASE 2 NORTH

The University of British Columbia
University Boulevard and West Mall,
Vancouver, B.C.

Sheet Title
LEVEL 6 & 7 PLAN

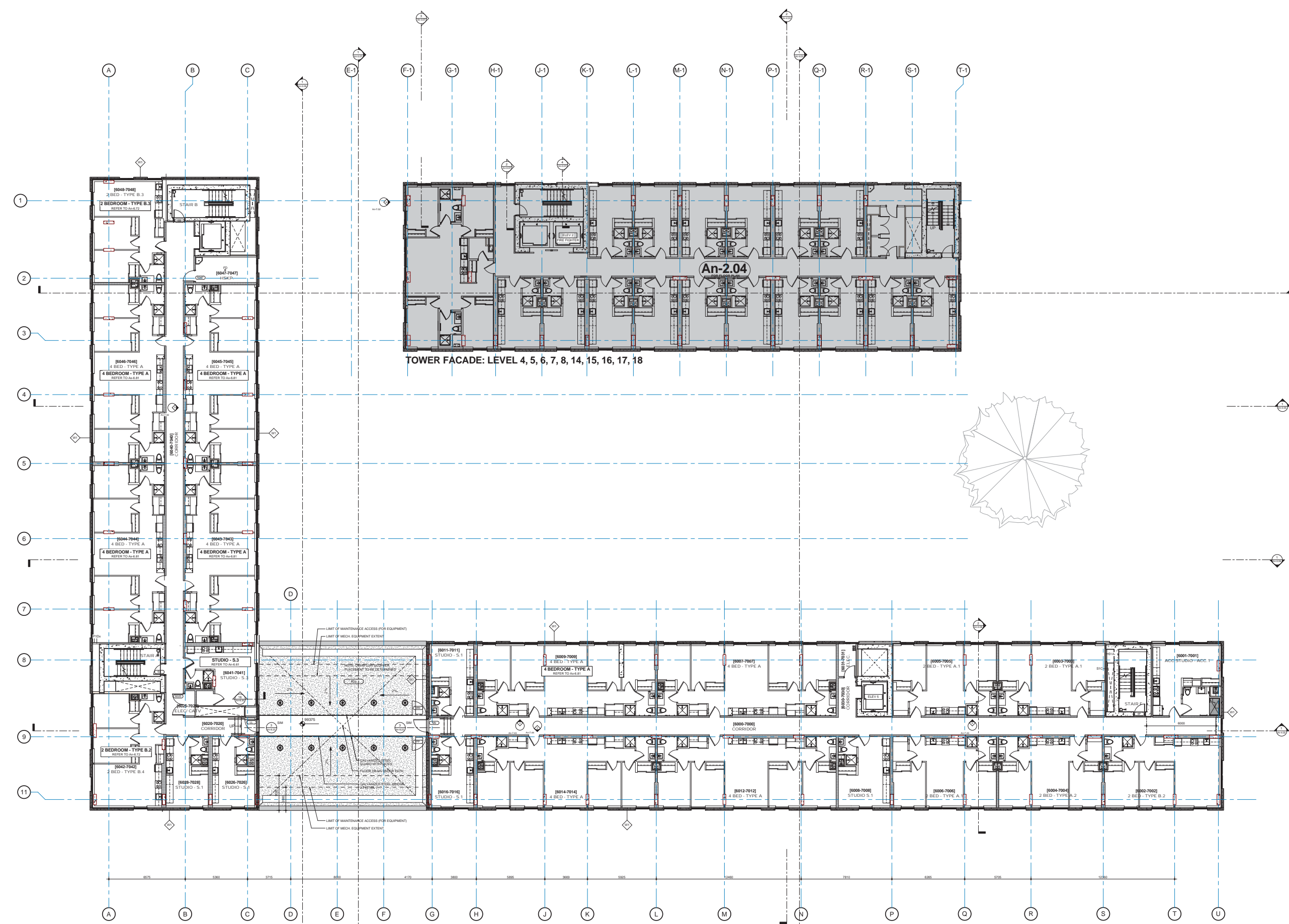

TOWER FACADE: LEVEL 4, 5, 6, 7, 8, 14, 15, 16, 17, 18

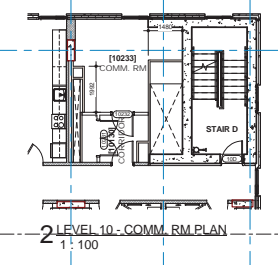
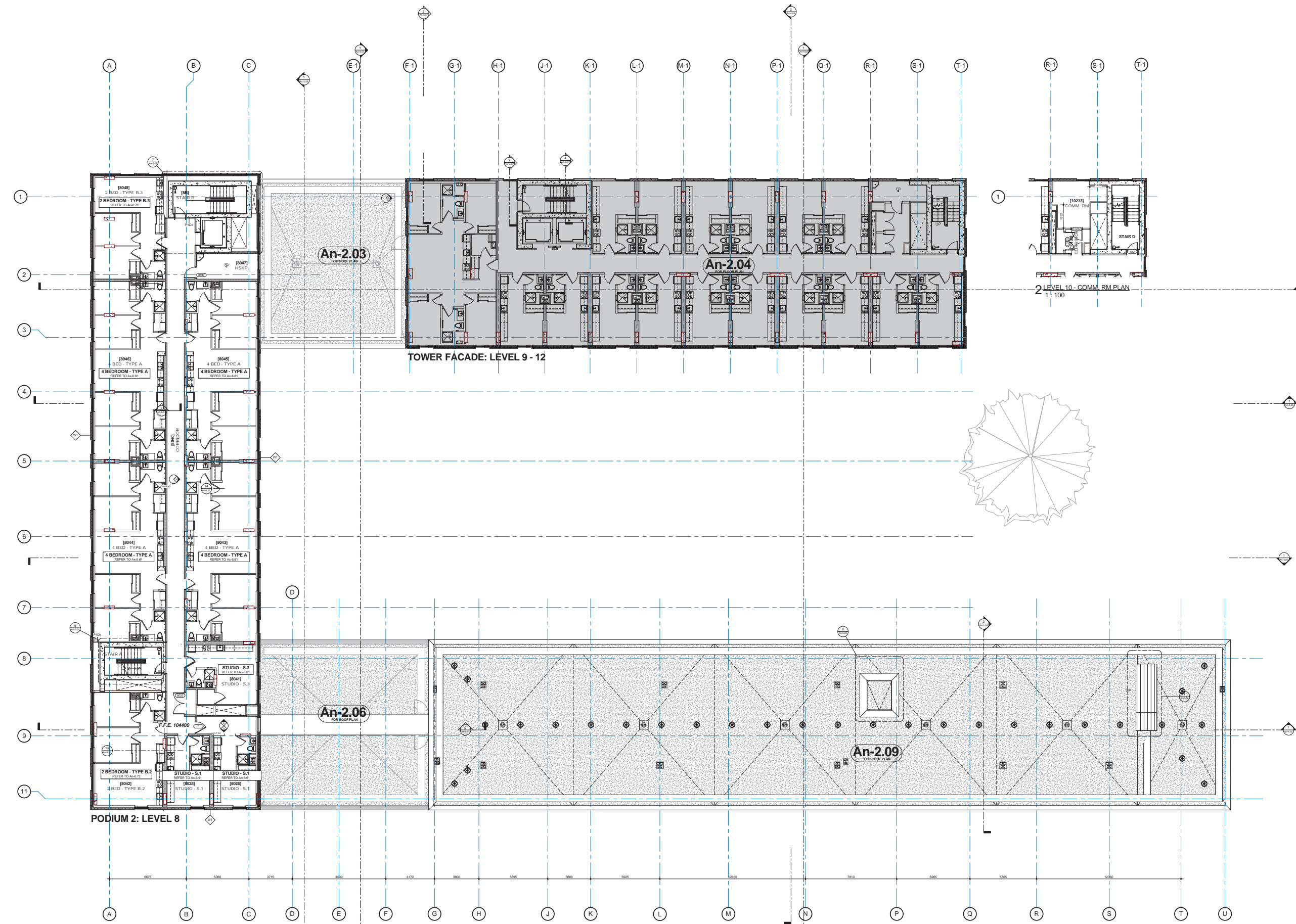

Copyright reserved. These drawings and the design contained therein or which may be viewed, reproduced, and all other items remain the exclusive property of Kuwabara Payne McKenna Blumberg | Hughes Condon Marler Architects | Architects in joint venture. Kuwabara Payne McKenna Blumberg | Hughes Condon Marler Architects | Architects in joint venture hold the copyright and ownership in the said drawings, which cannot be used for any purpose without the express written consent of Kuwabara Payne McKenna Blumberg | Hughes Condon Marler Architects | Architects in joint venture.

NO.	ISSUES	DATE
1	50% DESIGN DEVELOPMENT	DEC 14, 2012
2	100% DESIGN DEVELOPMENT	AUG 14, 2013
3	100% DD - CLIENT APPROVAL	SEPT 20, 2013
4	50% WORKING DRAWINGS	OCT 23, 2013
5	ADVANCE TENDER PACKAGE	NOV 08, 2013
6	DP RESUBMISSION	NOV 08, 2013

ISSUED FOR
 DEVELOPMENT PERMIT
 RESUBMISSION

UBC PONDEROSA COMMONS
 PHASE 2 NORTH

The University of British Columbia
 University Boulevard and West Mall,
 Vancouver, B.C.

Sheet Title
 LEVEL 8 & LEVEL 10
 PARTIAL PLAN

1 LEVEL 8 - PODIUM
 1:100

Job No. 1040 | 1024
 Issue Date Nov 8, 2013
 Scale 1:100

An-2.07

Copyright reserved. These drawings and the design contained therein or which may be viewed, downloaded, and all other items remain the exclusive property of Kuwabara Payne McKenna Blumberg | Hughes Condon Marler Architects | Architects in joint venture. Kuwabara Payne McKenna Blumberg | Hughes Condon Marler Architects | Architects in joint venture holds the copyright and ownership in the said drawings, which cannot be used for any purpose without the express written consent of Kuwabara Payne McKenna Blumberg | Hughes Condon Marler Architects | Architects in joint venture.

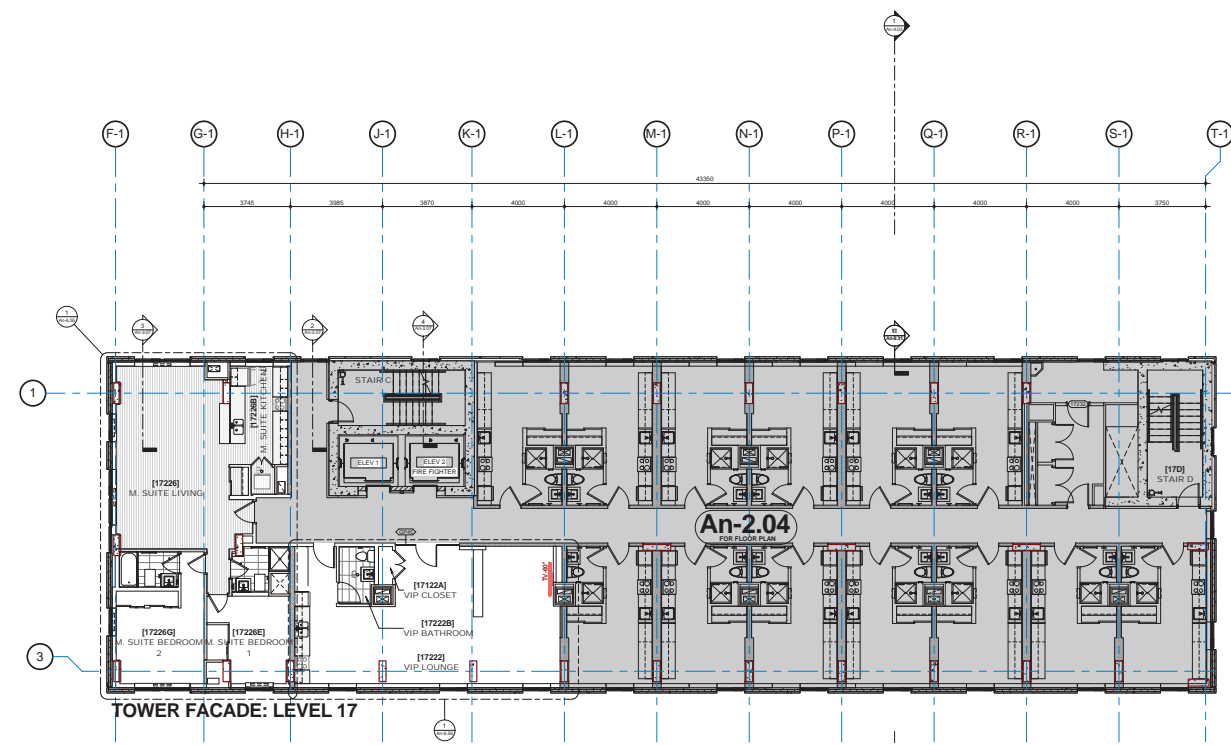

TOWER FACADE: LEVEL 17

1 LEVEL 17 PLAN
1:100

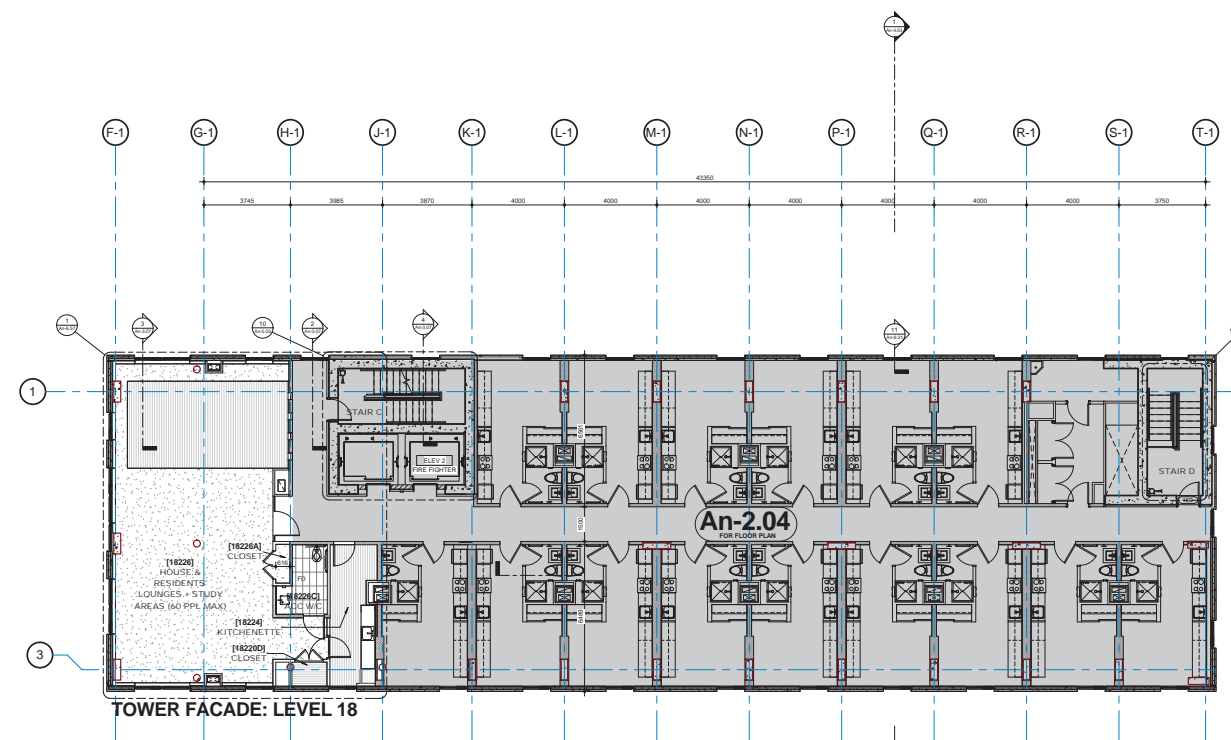

TOWER FACADE: LEVEL 18

2 LEVEL 18 PLAN
1:100

No.	ISSUES	DATE
1	50% DESIGN DEVELOPMENT	DEC 14, 2012
2	100% DESIGN DEVELOPMENT	AUG 14, 2013
3	100% DD - CLIENT APPROVAL	SEPT 26, 2013
4	50% WORKING DRAWINGS	OCT 23, 2013
5	ADVANCE TENDER PACKAGE	NOV 08, 2013
6	DP RESUBMISSION	NOV 08, 2013

ISSUED FOR
DEVELOPMENT PERMIT
RESUBMISSION

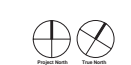

UBC PONDEROSA COMMONS
PHASE 2 NORTH

The University of British Columbia
University Boulevard and West Mall,
Vancouver, B.C.

Sheet Title
LEVEL 17 & 18 PLAN

Copyright reserved. These drawings and the design contained therein or which may be viewed, downloaded, and all in like manner, the exclusive property of Kuwabara Payne McKenna Blumberg | Hughes Condon Marler Architects | Architects in joint venture. Kuwabara Payne McKenna Blumberg | Hughes Condon Marler Architects | Architects in joint venture holds the copyright and ownership in the said drawings, which cannot be used for any purpose without the express written consent of Kuwabara Payne McKenna Blumberg | Hughes Condon Marler Architects | Architects in joint venture.

NO.	ISSUES	DATE
1	100% CD - CLIENT APPROVAL	SEPT 26, 2013
2	50% WORKING DRAWINGS	OCT 23, 2013
3	ADVANCE TENDER PACKAGE	NOV 08, 2013
4	DP RESUBMISSION	NOV 08, 2013

ISSUED FOR
DEVELOPMENT PERMIT
RESUBMISSION

UBC PONDEROSA COMMONS
PHASE 2 NORTH

The University of British Columbia
University Boulevard and West Mall,
Vancouver, B.C.

Sheet Title
LEVEL 2 ROOF PLAN

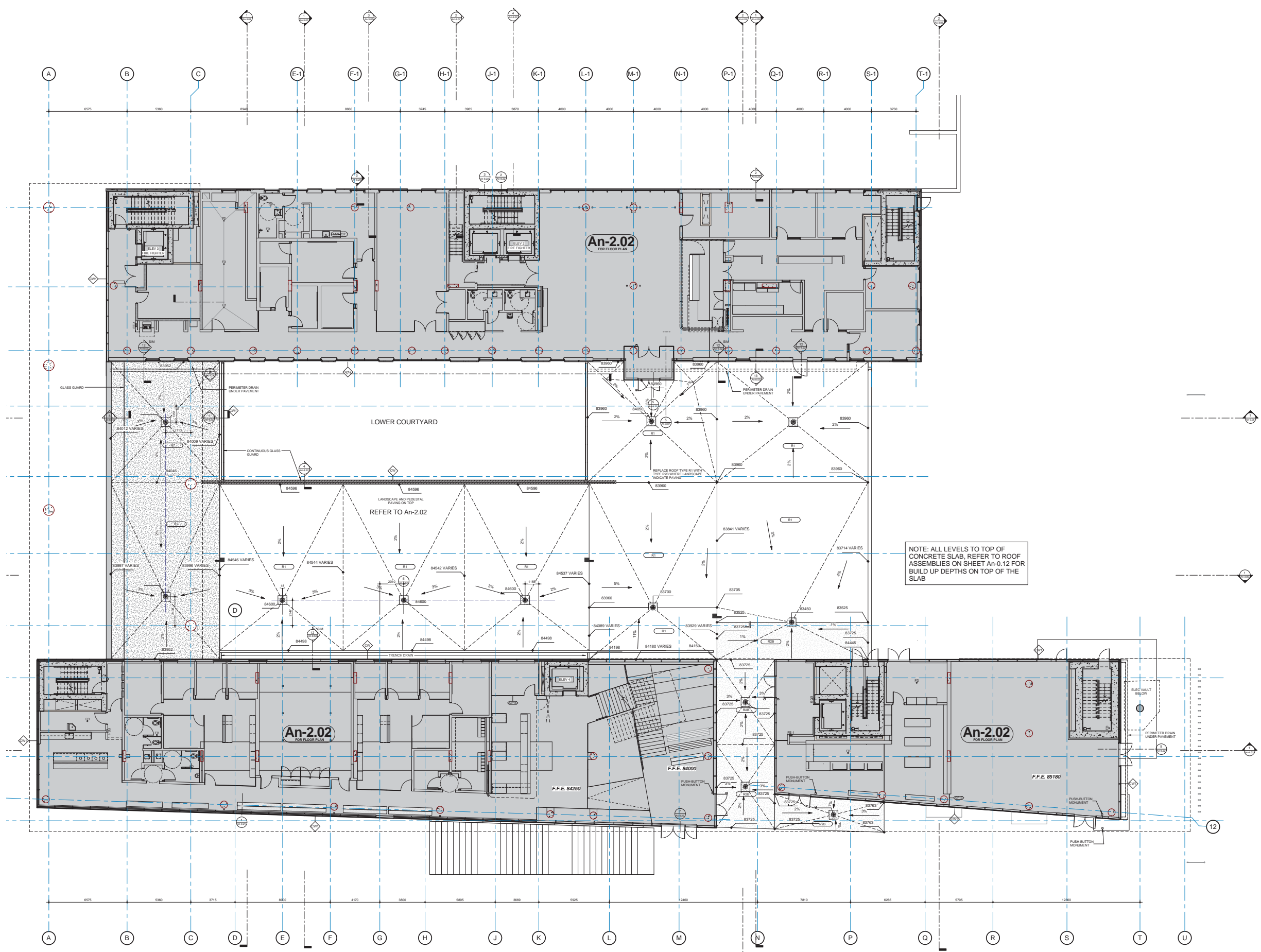

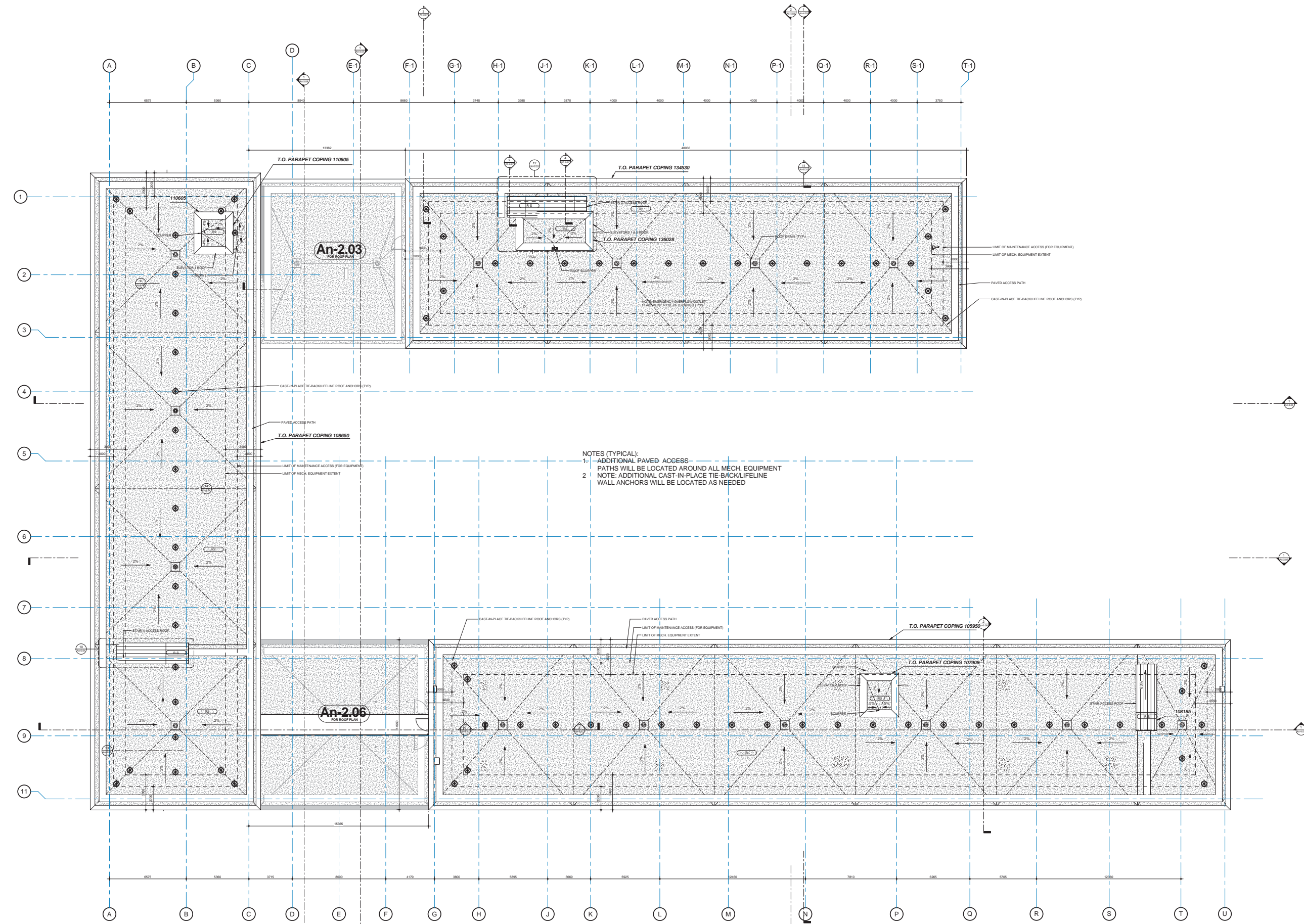

NOTES (TYPICAL):
1. ADDITIONAL PAVED ACCESS PATHS WILL BE LOCATED AROUND ALL MECH. EQUIPMENT
2. NOTE: ADDITIONAL CAST-IN-PLACE TIE-BACK/LIFELINE WALL ANCHORS WILL BE LOCATED AS NEEDED

Copyright reserved. These drawings and the design contained therein or which may be viewed, reproduced, and all of them remain the exclusive property of Kuwabara Payne McKenna Blumberg | Hughes Condon Marler Architects | Architects in joint venture. Kuwabara Payne McKenna Blumberg | Hughes Condon Marler Architects | Architects in joint venture hold the copyright and ownership in the said drawings, which cannot be used for any purpose without the express written consent of Kuwabara Payne McKenna Blumberg | Hughes Condon Marler Architects | Architects in joint venture.

No.	ISSUES	DATE
1	50% DESIGN DEVELOPMENT	DEC 14, 2012
2	100% DESIGN DEVELOPMENT	AUG 14, 2013
3	100% DD - CLIENT APPROVAL	SEPT 20, 2013
4	50% WORKING DRAWINGS	OCT 23, 2013
5	ADVANCE TENDER PACKAGE	NOV 08, 2013
6	DP RESUBMISSION	NOV 08, 2013

ISSUED FOR DEVELOPMENT PERMIT RESUBMISSION

UBC PONDEROSA COMMONS
PHASE 2 NORTH

The University of British Columbia
University Boulevard and West Mall,
Vancouver, B.C.

Sheet Title
ROOF PLAN