

SKETCH SHOWING TOPOGRAPHIC SURVEY OF A PORTION OF  
 DISTRICT LOT 4805, GROUP 1, AND DISTRICT LOT 6494, GROUP 1, NEW WESTMINSTER DISTRICT,  
 UNIVERSITY OF BRITISH COLUMBIA  
 (ADJACENT TO THUNDERBIRD ARENA)

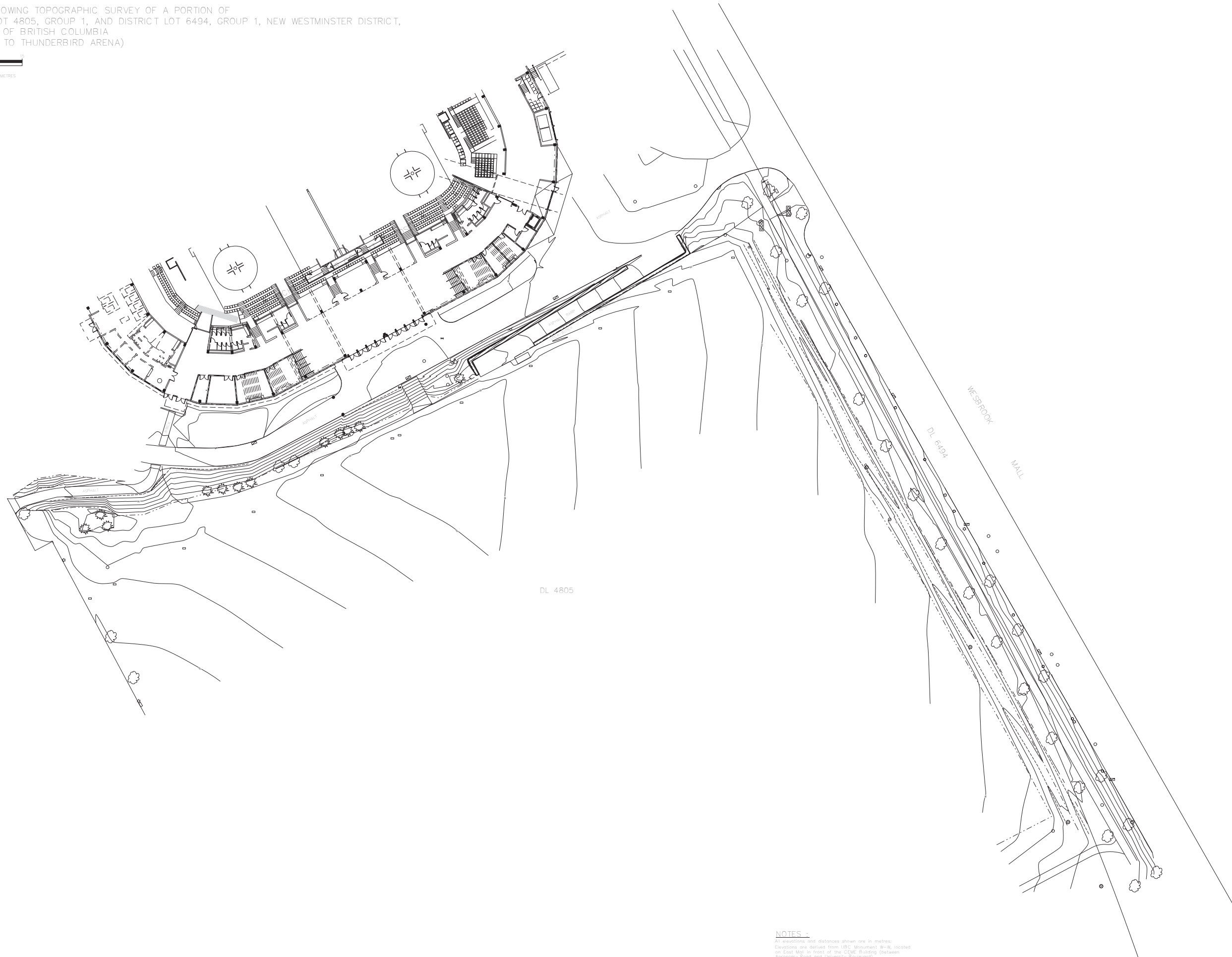

ISSUES/REVISIONS		
NO.	DATE	DESCRIPTION
C	06 JULY 2011	ISSUED FOR DEVELOPMENT PERMIT
D	13 JULY 2011	ISSUED FOR DEVELOPMENT PERMIT RESUBMISSION
E	18 JULY 2011	ISSUED FOR COSTING
G	11 OCT 2011	ISSUED FOR DP AMENDMENT

**NOTES:**  
 All elevations and distances shown are in metres.  
 Elevations are derived from UBC Monument #1-16, located on East Mall in front of the CEME Building (between Agromony Road and University Boulevard)  
 Contour Elevation = 21.631  
 Contour Interval = 0.25m

**CONTACT**  
 Gregory Morston, B.C.L.S.  
 (604) 572-5423  
 gmorston@murrayls.com



**NOT FOR CONSTRUCTION**

**UBC Rugby Pavilion  
 Phase One**

6066 Thunderbird Blvd, UBC, Vancouver, BC	
<b>PROJECT CODE</b>	<b>STATUS</b>
1106	SD
<b>SCALE</b>	<b>DATE</b>
1:350	JULY 6, 2011

**Survey  
 SHEET  
 A0.04**

JUNE 17, 2011  
 FILE: 8613CX-1

MURRAY & ASSOCIATES  
 201-12548 82nd AVENUE  
 SUITE 101  
 VANCOUVER, BC  
 V6V 2G9

110000115014.E AM P:\Projects\06061106 UBC Rugby\06061106\02.2\Design\0606110607 - 1100 UBC Rugby.rvt  
 11/06/2011 10:54:42 AM

Copyright reserved. This design and drawing is the exclusive property of YMMV Public Architecture and Communication Inc. and cannot be used for any purpose without the written consent of the Architect. This drawing is not to be used for construction until issued for that purpose by the Architect. Prior to commencement of the Work the Contractor shall verify all dimensions, details and levels to identify any errors and omissions, especially any discrepancies between the drawing and the full Contract Documents, and, bring these items to the attention of the Architect for clarification.

ISSUES / REVISIONS	
NO.	DESCRIPTION
D	13 JULY 2011 ISSUED FOR DEVELOPMENT PERMIT SUBMISSION
E	18 JULY 2011 ISSUED FOR COSTING
G	11 OCT 2011 ISSUED FOR DP AMENDMENT

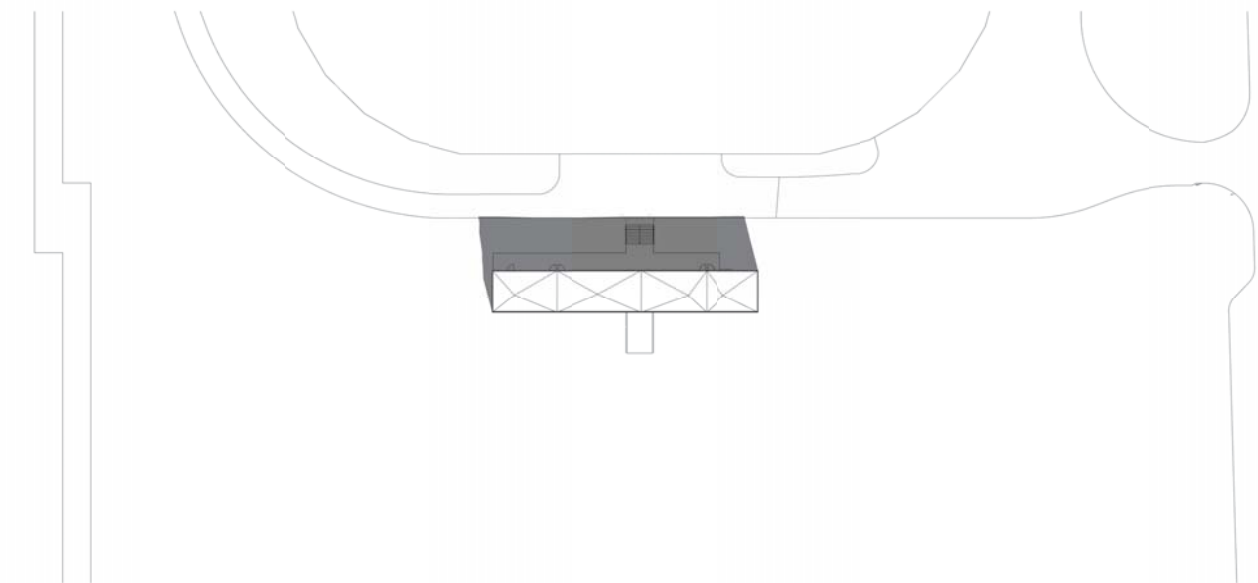

1 Spring Equinox - 10am - PHASE 1

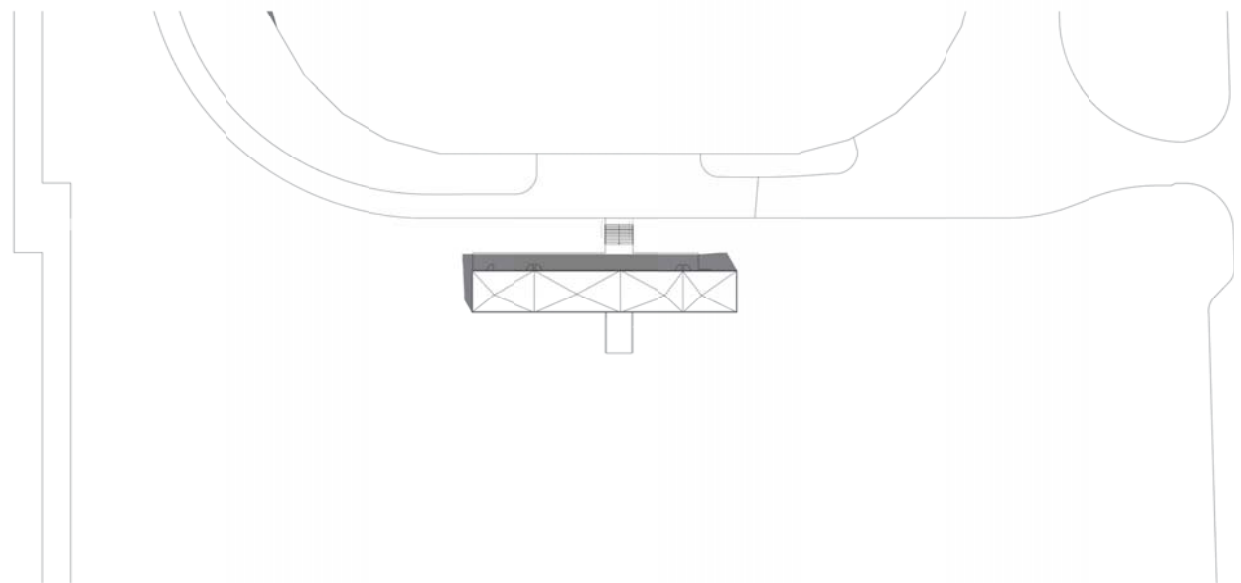

4 Summer Solstice - 10am - PHASE 1

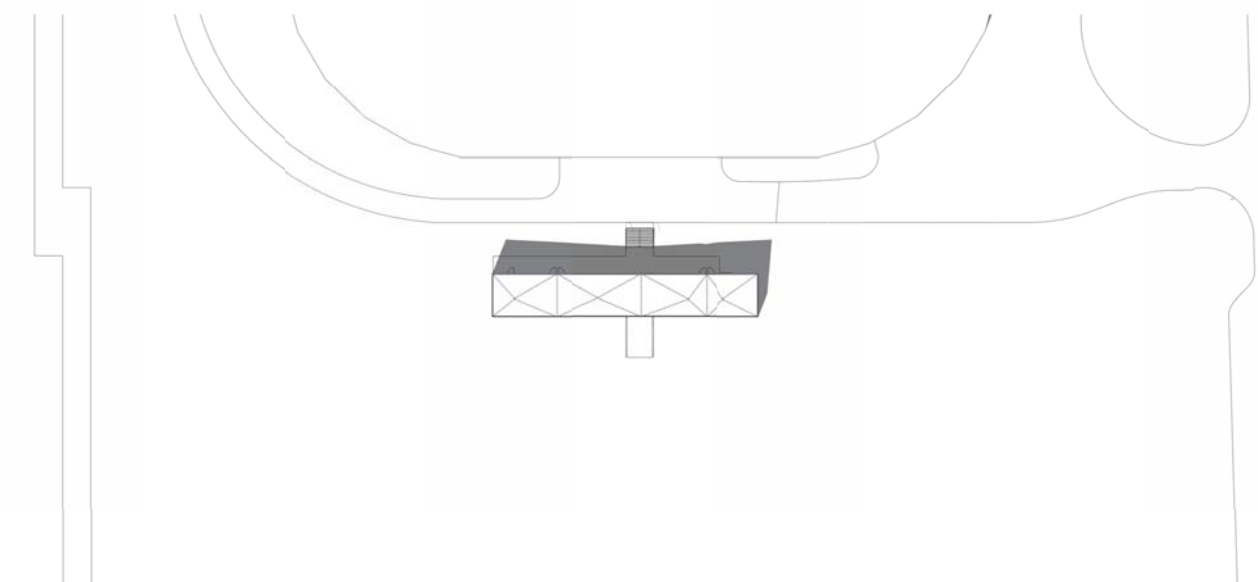

2 Spring Equinox - 12pm - PHASE 1

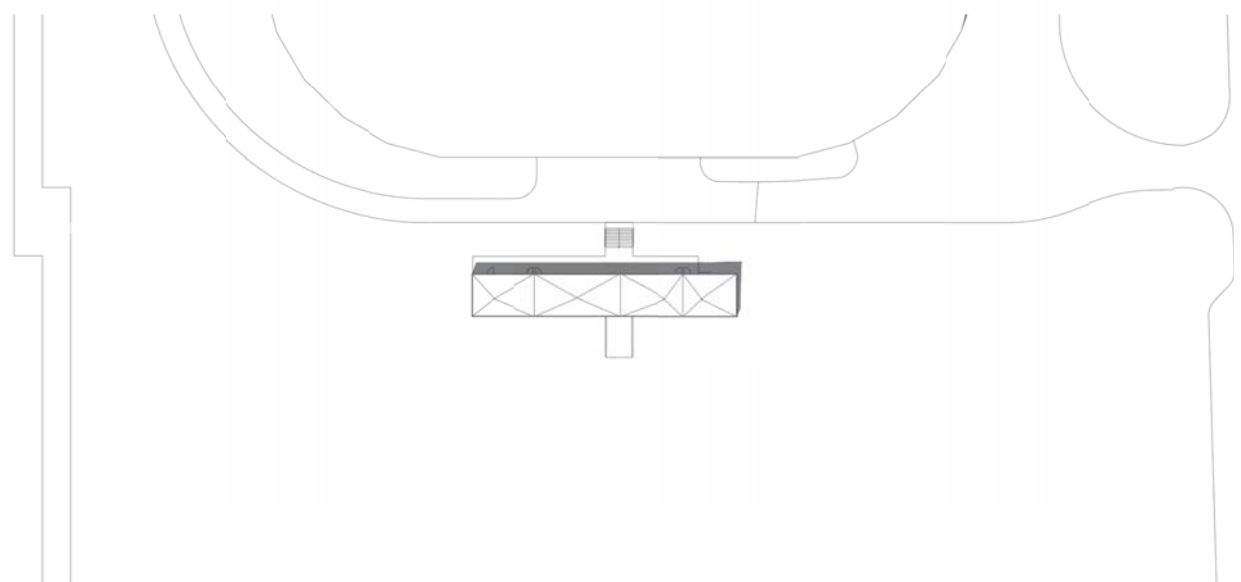

5 Summer Solstice - 12pm - PHASE 1

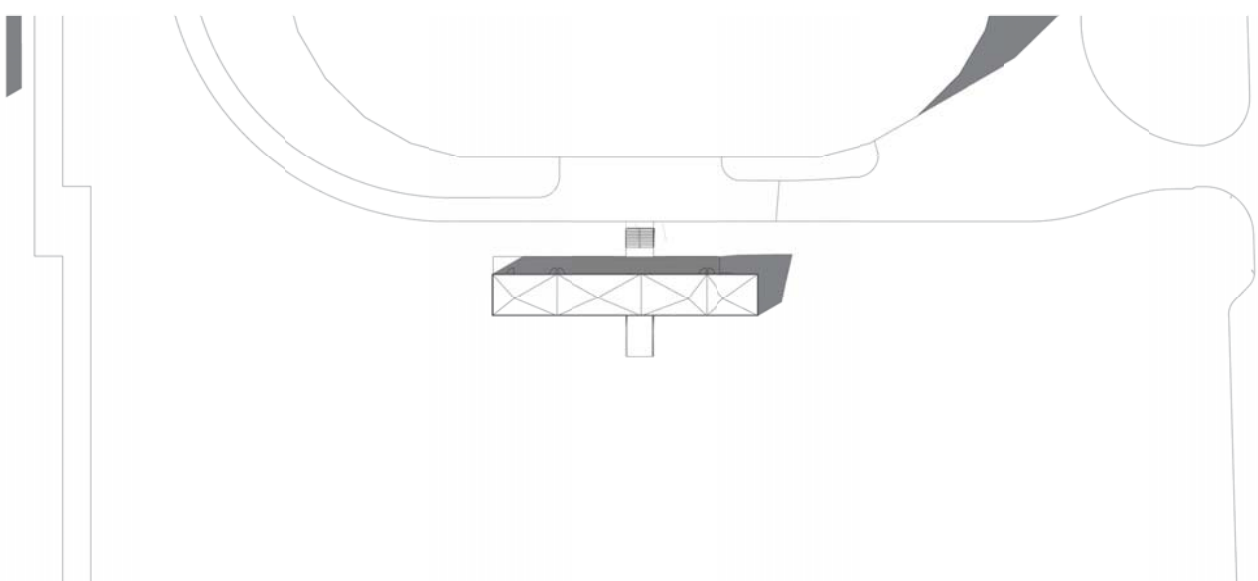

3 Spring Equinox - 2pm - PHASE 1

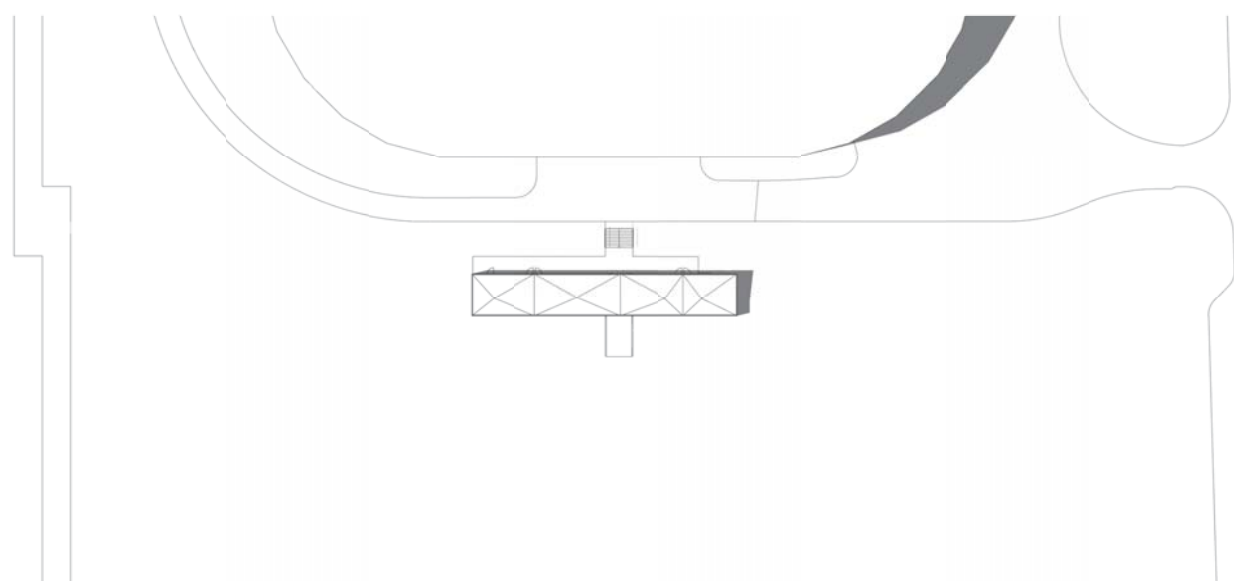

6 Summer Solstice - 2pm - PHASE 1

**NOT FOR CONSTRUCTION**

**public**

215-3810 CORDOVA ST  
VANCOUVER, BC V6E 1E5  
TEL: 604 738 4200  
FAX: 604 953 4200  
WWW.PUBLICDESIGN.CO

**UBC Rugby Pavilion  
Phase One**

6066 Thunderbird Blvd, UBC, Vancouver, BC

PROJECT CODE	STATUS
1105	SD
SCALE	DATE
1 : 500	JULY 6, 2011

**Shadow Analysis -  
Phase 1**

SHEET  
**A0.05**

11/05/2011 10:58:01 AM P:\Projects - Other\1105 UBC Rugby\1105 UBC Rugby\1105 UBC Rugby.dwg 11/05/2011 10:58:01 AM

ISSUES / REVISIONS		
NO.	DATE	DESCRIPTION
A	17 MAY 2011	ISSUED FOR PRELIM COSTING
B	10 JUNE 2011	ISSUED FOR REVIEW
E	18 JULY 2011	ISSUED FOR COSTING
F	26 JULY 2011	REISSUED FOR COSTING
G	11 OCT 2011	ISSUED FOR IP AMENDMENT

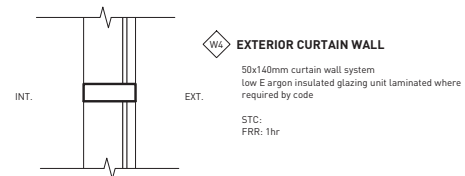
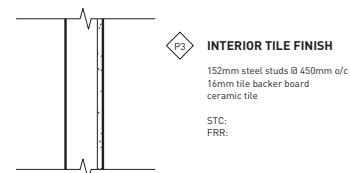
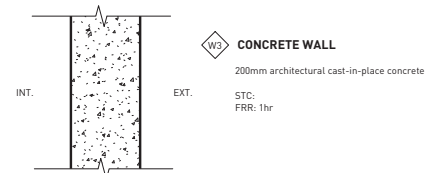
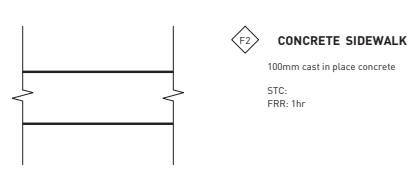
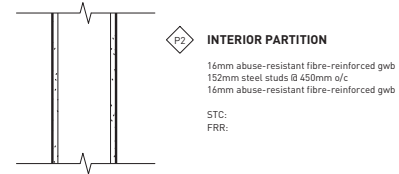
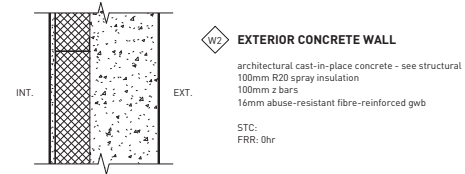
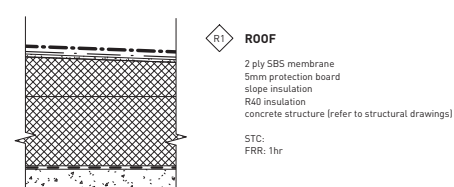
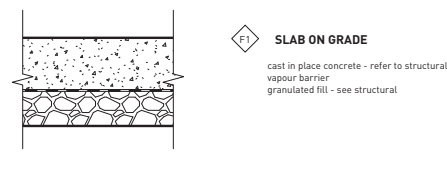
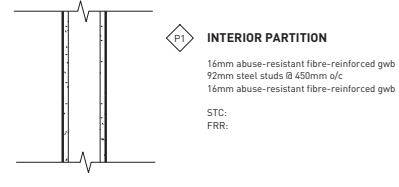
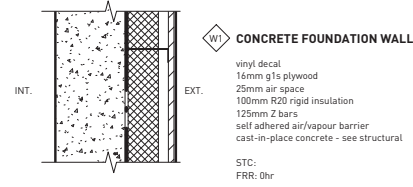

**FINISHES GENERAL NOTE:**

Tiled surfaces include:  
- All washroom walls  
- All shower walls and floors

MPI Painted surfaces include:  
- Change room walls and ceilings  
- Washroom ceilings  
- First aid room walls and ceiling  
- Meeting room walls  
- Lounge walls  
- Kitchen walls  
- Office walls

**NOT FOR CONSTRUCTION**

**public**

215-381W CORDOVA ST  
VANCOUVER, BC V6E 1E5  
TEL: 604 738-4500  
FAX: 604 952-4200  
WWW.PUBLICDESIGN.CO

**UBC Rugby Pavilion  
Phase One**

6066 Thunderbird Blvd, UBC, Vancouver, BC

PROJECT CODE	STATUS
1105	SD
SCALE	DATE
1 : 10	JULY 6, 2011

**Assemblies**

**A0.08**

Copyright reserved. This design and drawing is the exclusive property of YMMV Public Architecture and Communication Inc. and cannot be used for any purpose without the written consent of the Architect. This drawing is not to be used for construction until issued for that purpose by the Architect. Prior to commencement of the Work the Contractor shall verify all dimensions, details and levels to identify any errors and omissions, especially any discrepancies between the drawing and the full Contract Documents, and, bring these items to the attention of the Architect for clarification.

NO.	DATE	DESCRIPTION
B	10 JUNE 2011	ISSUED FOR REVIEW
C	06 JULY 2011	ISSUED FOR DEVELOPMENT PERMIT
D	13 JULY 2011	ISSUED FOR DEVELOPMENT PERMIT RESUBMISSION
E	18 JULY 2011	ISSUED FOR COSTING
G	11 OCT 2011	ISSUED FOR DP AMENDMENT

Item	DESCRIPTION
2.2	architectural concrete
3.1	architectural concrete
5.1	architectural concrete
7.1	architectural concrete
7.2	architectural concrete
8.1	architectural concrete
8.2	architectural concrete
10.2	architectural concrete

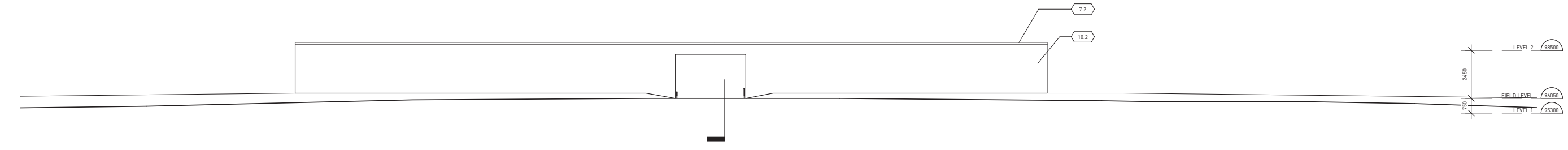
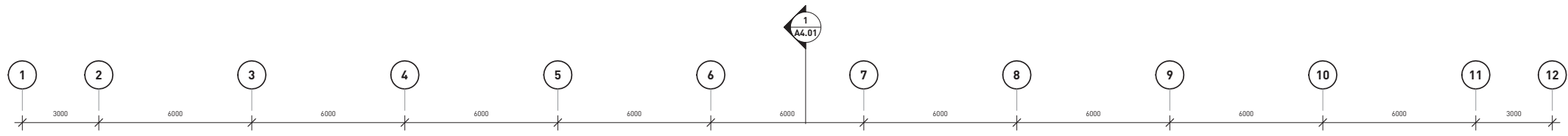

1 SOUTH ELEVATION - Phase 1  
1 : 100

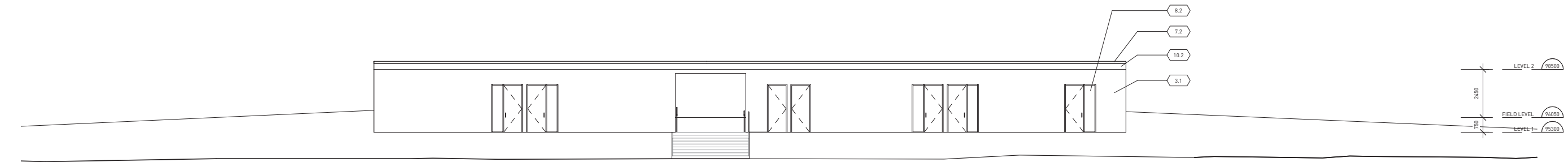
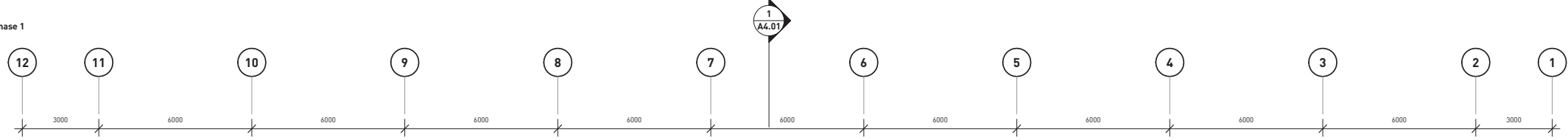

2 NORTH ELEVATION - Phase 1  
1 : 100

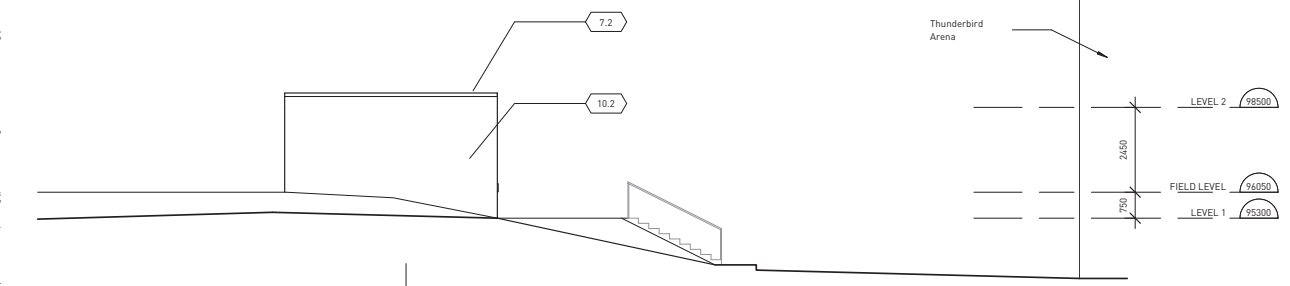
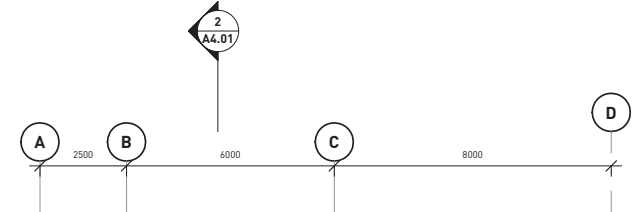
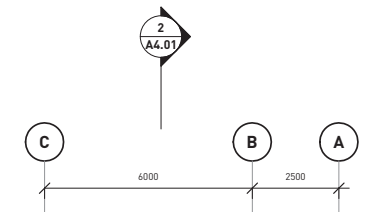

3 EAST ELEVATION - Phase 1  
1 : 100

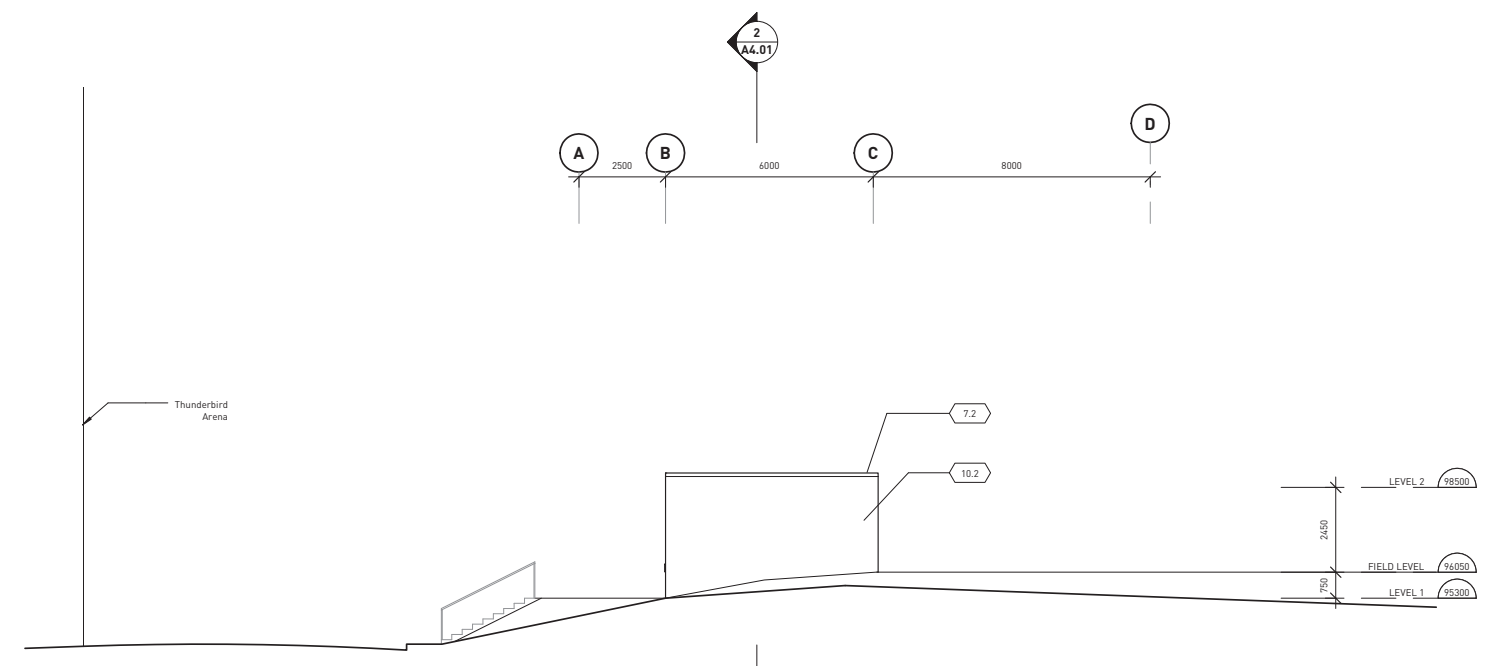

4 WEST ELEVATION - Phase 1  
1 : 100

**NOT FOR CONSTRUCTION**

**public**  
215-3810 CORDOVA ST  
VANCOUVER, BC V6E 1E5  
TEL: 604-781-4513  
FAX: 604-693-4263  
WWW.PUBLICDESIGN.CO

**UBC Rugby Pavilion Phase One**

6066 Thunderbird Blvd, UBC, Vancouver, BC  
PROJECT CODE: 1106 STATUS: SD  
SCALE: 1 : 100 DATE: JULY 6, 2011

**Elevations Phase 1**  
SHEET  
**A3.01**

11/03/2011 10:58:11 AM P:\Projects - Client\1106 UBC Rugby\1106 UBC Rugby\1106 UBC Rugby\1106 UBC Rugby.dwg 11/03/2011 10:58:11 AM

ISSUES / REVISIONS	
NO.	DESCRIPTION
D	13 JULY 2011 ISSUED FOR DEVELOPMENT PERMIT RESUBMISSION
E	18 JULY 2011 ISSUED FOR COSTING
G	11 OCT 2011 ISSUED FOR DP AMENDMENT

MATERIAL LEGEND	
Item	Description
2.2	architectural concrete
3.1	architectural concrete
5.1	architectural concrete
5.1	architectural concrete
7.1	architectural concrete
7.1	architectural concrete
7.2	architectural concrete
7.2	architectural concrete
8.1	architectural concrete
8.1	architectural concrete
8.2	architectural concrete
10.2	architectural concrete

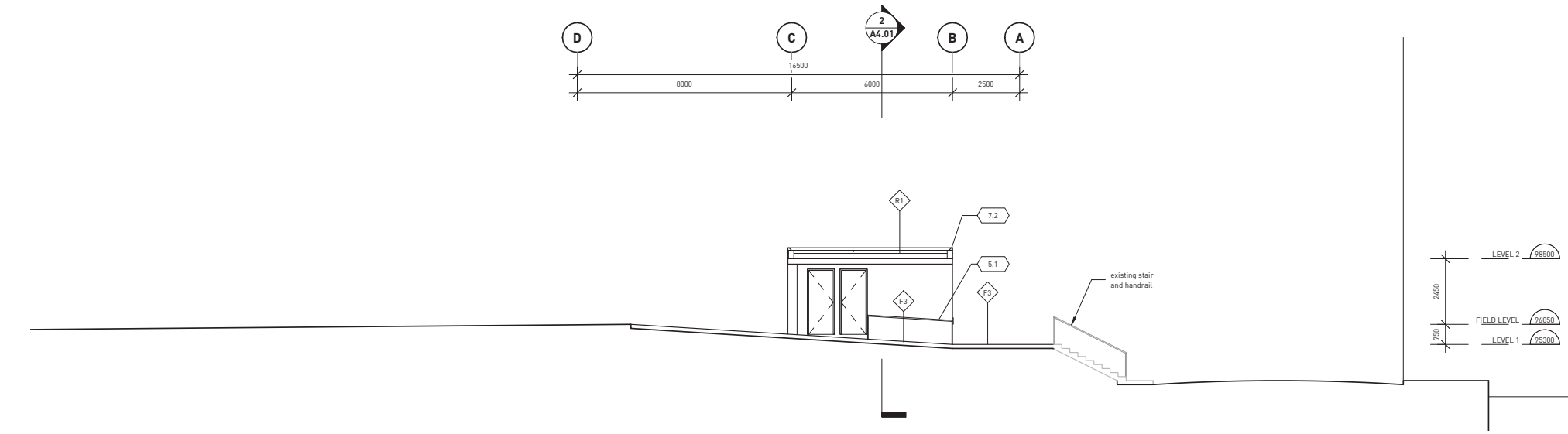

1 CROSS SECTION - Phase 1  
1 : 100

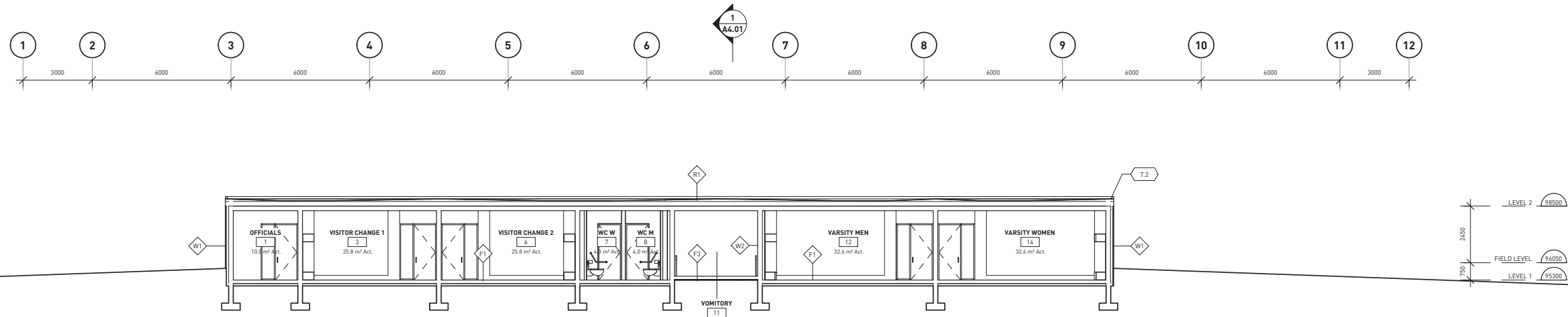

2 LONG SECTION - Phase 1  
1 : 100

**NOT FOR CONSTRUCTION**

**public**

215-3811 CORDOVA ST  
VANCOUVER, BC V6E 1E5  
TEL: 604 781-4533  
FAX: 604 952-4203  
WWW.PUBLICDESIGN.CO

**UBC Rugby Pavilion  
Phase One**

6066 Thunderbird Blvd, UBC, Vancouver, BC

PROJECT CODE	STATUS
1106	SD
SCALE	DATE
1 : 100	JULY 6, 2011

Sections Phase 1  
SHEET  
A4.01