



1 view of TE4 looking southwest
NTS

no qrV

p

p

i z ' M N W V

m
i M d z z h
b v v a v
866 39979 g W z
j v x z M j ; h 7 P 8
h A 6 : 4 B 9 7 6 9 R A 6 : 4 B 9 7 6 9 6

Lx c Lx zx Ux
f z Lx 55 z L z
777 P v C L z z
j v x z M j A v 7 b ;
h A 6 : 4 B 9 D 4 9 ; R A 6 : 4 B 9 D 4 9 ;

n q
a T z ' z y
g z a z x z
976 3 : 987 g N z z O z
M v w M j ; N A g B
h A 6 : 4 ; : 4 : 6 8

u p
P y g y U x
W v W y z
7 ; 7 k T v g z z
j v x z M j A M 7 T ;
h A 6 : 4 B 8 9 4 9 C D

n o
a x L z N Nd
h v a x L z
77 A 3 7 7 D k z d z y z g z z
j v x z M j A M 7 g ;
h B B C 4 9 : 4 ; A D

S v g N P z z
L P 3 v 5 g z k v x
7 6 7 3 7 A A 7 k z ; L z z
h A 6 : 4 B 9 : 4 C 8 8 R A 6 : 4 B 9 : 4 C 8

La P N S X y 4
W g z v 5 a z W v
7 7 6 6 3 C 6 C k z T v g z z
j v x z M j A N 8 I ;
h A 6 : 4 C D ; R A 6 : 4 C D D 9

q
L P g P z z
g S v v v 5 L y g
D ; 6 3 ; 6 ; M v y g z z 2 M D 7
j v x z M j B l 7 a :
h A 6 : 4 A D R ; 6 6

W z N d v z
V z g v
: 6 C 3 ; 9 ; h g 4
j v x z M j A P 9 X 8
h A 6 : 4 B : 4 6 6 D

y
d z 1 L x v z
a x z d v z
7 7 8 P v M v y v
j v x z M j ; h 7 J D
h A 6 : 4 B 9 C 4 7 7 C

q
S N v U x 4
L y z k 5 h k
7 A A 3 7 6 8 6 a v v y g z z
j v x z M j A M 8 h ;
h A 6 : 4 B 9 6 8 8 B A R A 6 : 4 B 9 6 8 8 B B

s
S z v x ' N v X y 4
L z X
7 8 B D k z B ; L z z
j v x z M j A d A d 8
h A 6 : 4 9 D 4 6 D 8 8 R A 6 : 4 9 D 4 7 C D

a v , L x v z
S z a v
8 6 7 3 7 8 : C C 8 y L z z
g z M j 9 k 9 P D
h A 6 : 4 D 8 4 7 C D

h 8 i P z z
9 9 6 h v f v y P v N 3 6 ;
k w c b X 0 f 6 T ;
O v z z N
h ; C B 4 9 B 4 7 ; :

o
U z N L O g z X y
S v v k y
7 7 7 7 k z C L z z
j v x z M j A T 7 N ;
h A 6 : 4 B 9 D 4 6 6 B

p
o m
8 : 8 ; T z v g x z x z a v z
i z ' M N w w
j v x z 2 M 2

y p
0 0 6 7 ; 3 0 6 3 ; B
O x X : C 6 ; 2 5 7 2 b z k z z O x z x z E
' E v D 9 6 7 F
z x y E v ' v z 3 v 8 6 ; 8 6 F
y E v w y z y w v M n d 9 9 6 D F
' E v w y z y w v M n d 9 6 8 ; 8 4

o
b 3 k w w z x x F g z y z y

n t
; 9 6 z y ; 9 6 z z y /

P v T z v g x z x z a v / E A 4 B ' z x w y v /
k z h P 9 / E v z z z v /
b L f v y / E D 4 9 ' z x w y v /
g W z / E 7 4 7 ' z x w y v /

m
M y L z v E 8 7 ; 6 8 8
g z N z v z E 7 ; ; 4 ' w y ' / 0
g z N z v z E 7 8 : A C ' x y z z v ' v z v / 0
g z L z v E 9 : 9 : 4
O y z x y z z z z ' z w y w z v y z

l y
d v g v x z E 8 C 8 v o x z w z v /
X v y g v x z E 8 N v M
A N v L

n
N v 7 . x z 5 w z / E 7 7 C
N v 8 . z z / E 8 C x z z y
; x z z y

b z

p y
Architectural 25 Drawing Sheets

- A001 Cover
- A002 Context Plan
- A003 Site Plan
- A004 Shadow Analysis
- A005 Exterior Perspectives
- A100 Basement Floor Plan
- A101 Ground Floor Plan
- A102 Level 2 Floor Plan
- A103 Level 3 Floor Plan
- A104 Level 4 Floor Plan
- A105 Level 5 Floor Plan
- A106 Level 6 Floor Plan
- A107 Level 7 - 12 Floor Plan
- A108 Level 13 Penthouse Plan
- A109 Roof Plan
- A110 Upper Roof Plan
- A200 Sections
- A301 Elevation
- A302 Elevation
- A303 Elevation
- A304 Material Palette
- A305 Material Palette
- A306 Material Palette
- A801 Wall Section Details
- A825 Exterior Plan Details

Landscpe 11 Drawing Sheets

- L-1.0 Context Plan
- L-1.1 Ground Level Plan
- L-1.2 Level 13 Plan
- L-1.3 Roof Level Plan
- L-1.4 Grading Plan
- L-2.0 Planting Plan Ground Level
- L-2.1 Planting Plan Level 13
- L-2.2 Planting Roof Level
- L-3.0 Lighting Concept Plan
- L-4.0 Sections
- L-4.1 Precedent Images

Electrical 2 Drawing Sheets

- E101A Exterior Lighting Plan
- E101B Exterior Lighting Photometric

m
LEVEL GROSS AREA SUBTOTALS EXCLUSIONS*

LEVEL	GROSS AREA (sm)	SUBTOTALS (sm)	EXCLUSIONS* (sm)
P1			
End of Trip Facilities	183.80		
Mechanical	60.70		60.70 x1 Floor
Electrical	167.40		167.40 x1 Floor
Circulation	127.20		
Comm . Room	10.70		
Bike Lockers	200.90		200.90 x1 Floor
Storage	152.40		
	903.10 x1 Floor	903.10	429
Level 1			
CRU 1	148.80		
CRU 2	83.40		
CRU 3	135.50		
CRU 4	132.20		
CRU 5	142.70		
Recycling Loading	91.30		46.00 x1 Floor
Sections	46.00		
Multipurpose Room	206.50		
Flex Space	103.30		
Washrooms	29.50		
Electrical Room	5.10		5.10 x1 Floor
Mechanical	11.50		11.50 x1 Floor
Comm . Room	5.20		
Mailroom	14.60		
Custodial/Storage	12.40		
Circulation	360.20		
	1528.20 x1 Floor	1528.20	62.6
Level 2-4			
Custodial	4.10		
Office Space	1585.40		
Mechanical	6.90		6.90 x3 Floor
Electrical	9.60		9.60 x3 Floor
Circulation	93.60		
Comm . Room	3.90		
Washrooms	38.30		
	1741.80 x3 Floor	5225.40	49.5
Level 5-12			
Custodial	4.10		
Office Space	1474.20		
Mechanical	6.90		6.90 x8 Floor
Electrical	9.60		9.60 x8 Floor
Circulation	93.60		
Comm . Room	3.90		
Washrooms	38.30		
	1630.60 x8 Floor	13044.80	132
13th Floor			
Office Space	880.10		
Mechanical	6.90		6.90 x1 Floor
Electrical	9.60		9.60 x1 Floor
Circulation	211.70		
Comm . Room	3.90		
Washrooms	38.30		
Custodial	4.10		
Lounge	102.40		
	1257.00 x1 Floor	1257.00	16.50
Roof			
Mechanical	70.00		70.00 x1 Floor
Electrical	21.10		21.10 x1 Floor
Circulation	91.00		
Storage	51.20		
	233.30 x1 Floor	233.30	
Subtotal		22191.80	689.60
Exclusions		-689.60	
Building Area*		21502.20	

*per UBC Development Handbook Definition of Building Area

L y v v y z v z y x z w z z ' L x c
L x z x U x v y w w z z y x y z v v
z L x z z z d h y v y w z y
w x z z v z 4 0 w z y x d y z w z
x z x z y z w z x w v y x y z w z
z w d L x z z z v M y N y z
M y M v v y z v z y x z 4 0 v z v y
w z y z z z y z l v z x 4

88 b 867D U zy ' Oz z z dz
8: R w 8686 U zy ' Li Od 5 D N f z z
7 6 a v 8686 U zy ' Li Od 5 D N f z z 8

A C T O N O S T R Y
ARCHITECTS INC

DDI R f
gh
h M D R
NCL R P S # F L L
NCL R P S # F M I
e A

l n L

i M d z z h
8 : 8 ; T z v g x z x z a v

bhg	76 a v 8686
hPr	Oz Oz z z
gW	f L 55 L

h

f CCD



1 view of the site looking southwest from Agronomy and Health Sciences Mall



2 view of the site looking west from Health Sciences Mall



3 view of the site looking northwest from Health Sciences Mall



4 view of the site looking south from Agronomy Road



5 view of the site looking north from the south parking lot



6 view of the site looking east from TEF3

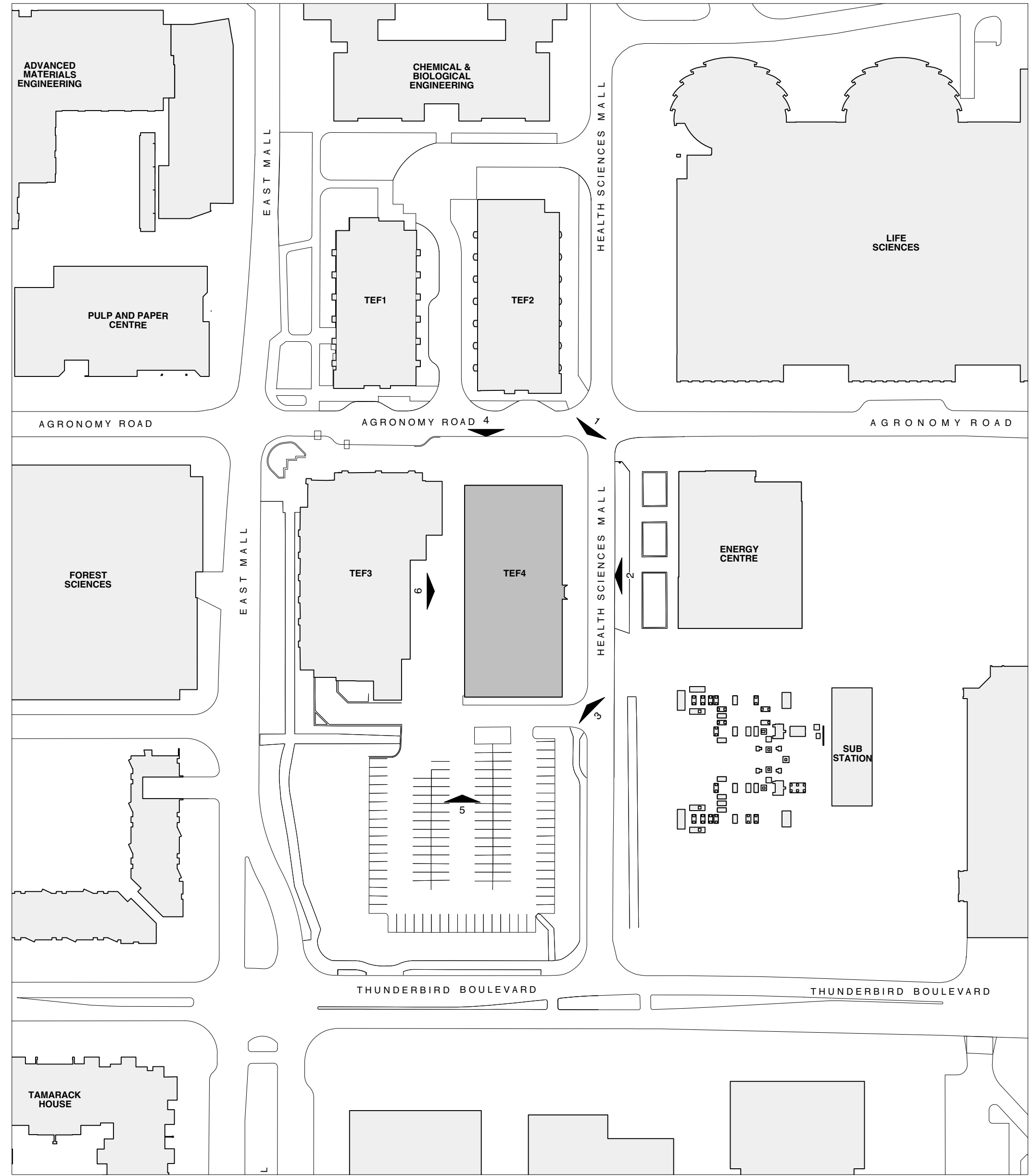

7 site context plan
1:1000

L y v v y z v z y x z w z z ' L x c
L x z x U x v y v w z z y x y z v
z L x z x z d h y v y w z y
w x v z v z 4 0 w z y x d y z w
x z x z y z w z x w v y y z w z
z w d L x z z z v M y N y z
M y M v v y z v z y x z 4 0 v z v y
w z y z z z y z L x z x 4

88 b 867D U zy' Oz z z dz
8: R w 8686 U zy' L i O d d i N f z z

ACTON OSTRY
ARCHITECTS INC

DDI R f
gh
h MDR
NCLRPS:FULL
NCLRPS:AFMM
e A

I n L

i M d z z h
8: 8; T z v g x z x z a v

7 E 7666	8: R w 8686
hPR	Oz Oz z z
SL	f L

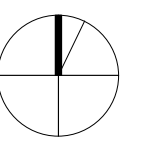

h y

f CCE

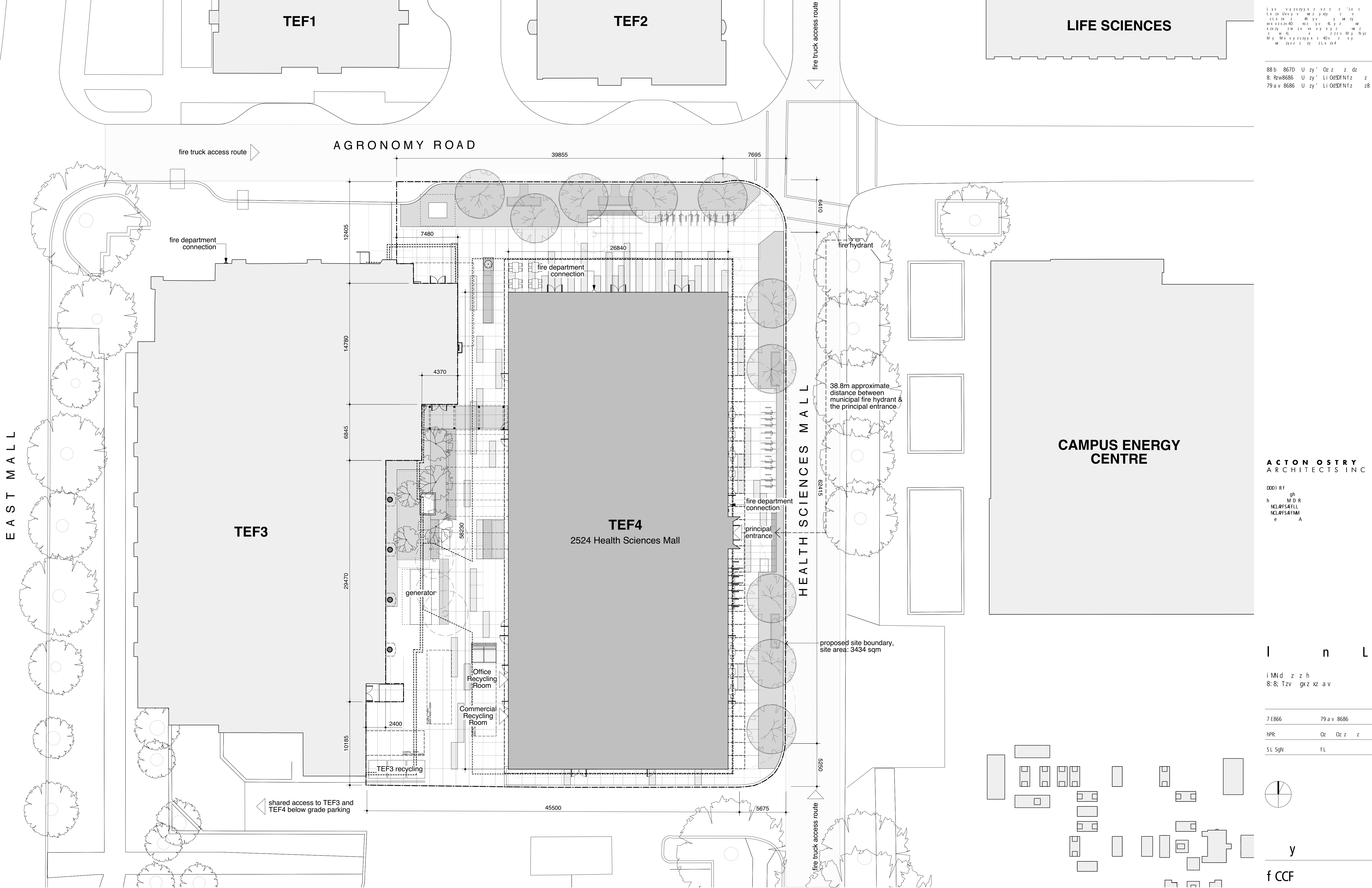

L y v v y z v z y x z v z z z ' L x c
 L x z x U x v y v w z z y x y z z v v
 z L x z x z z d h y v y w z y
 w x v z v z v 40 w z y x d y z w z
 x z z y z w z x w v y x y z w z
 z w d L x z z z v M y N y z
 M y M v v y z v z y x z 40 v z v y
 w z y z z z y z L x z x d

88 b 867D U zy ' Oz z z dz
 8: R w 8686 U zy ' Li Od 3D N f z z
 79 a v 8686 U zy ' Li Od 3D N f z z 8

ACTON OSTRY
 ARCHITECTS INC

DDI R f
 gh
 h M D R
 NCL R P S A F L L
 NCL R P S A F M M
 e A

I n L

i M d z z h
 8: 8; T z v g x z x z a v

7 E 866	79 a v 8686
h P R	O z O z z z
S L 5 g N	f L

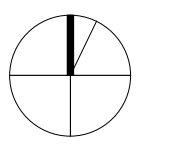

y
 f CCF

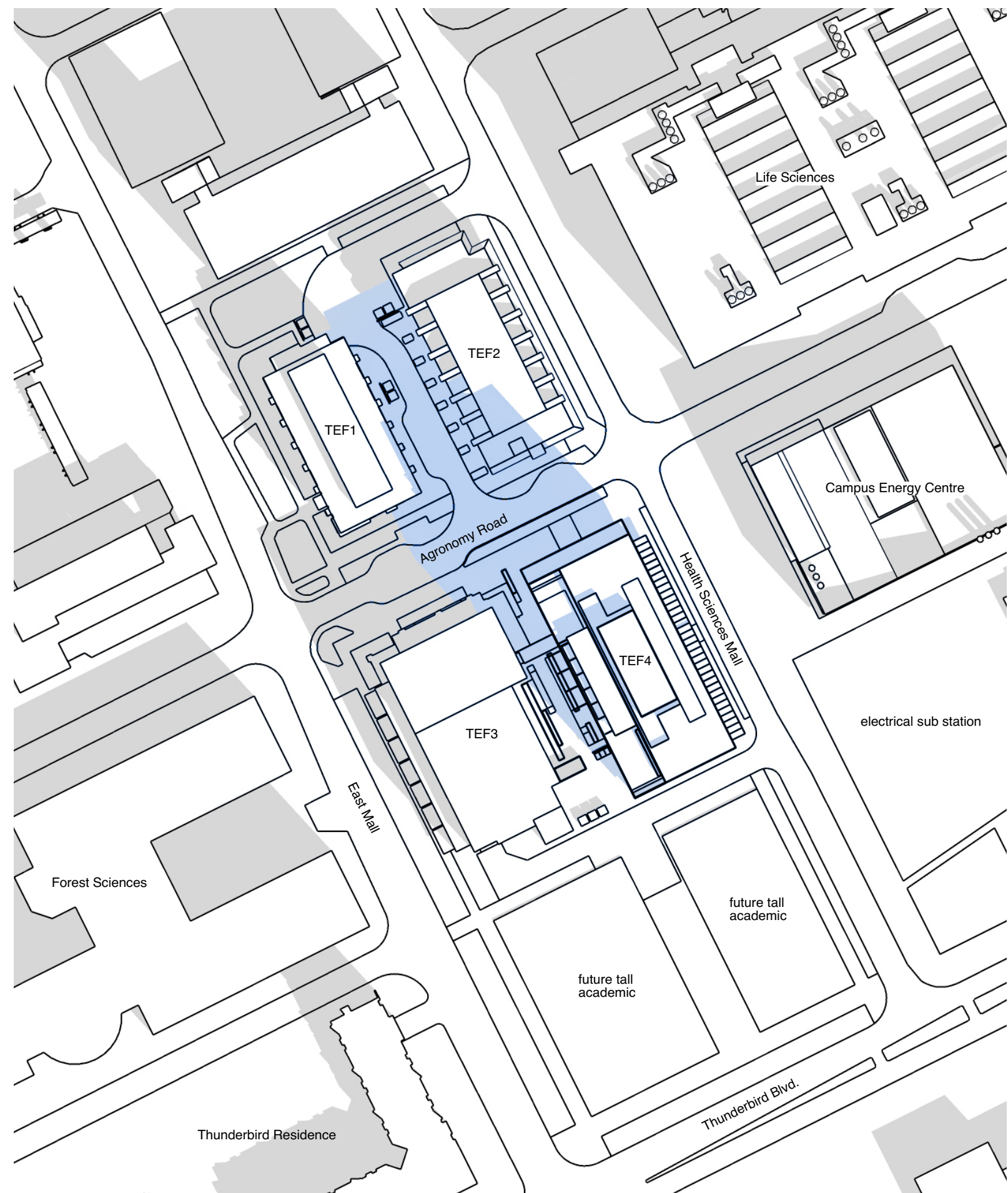

1 Spring 19 March 10 AM
NTS

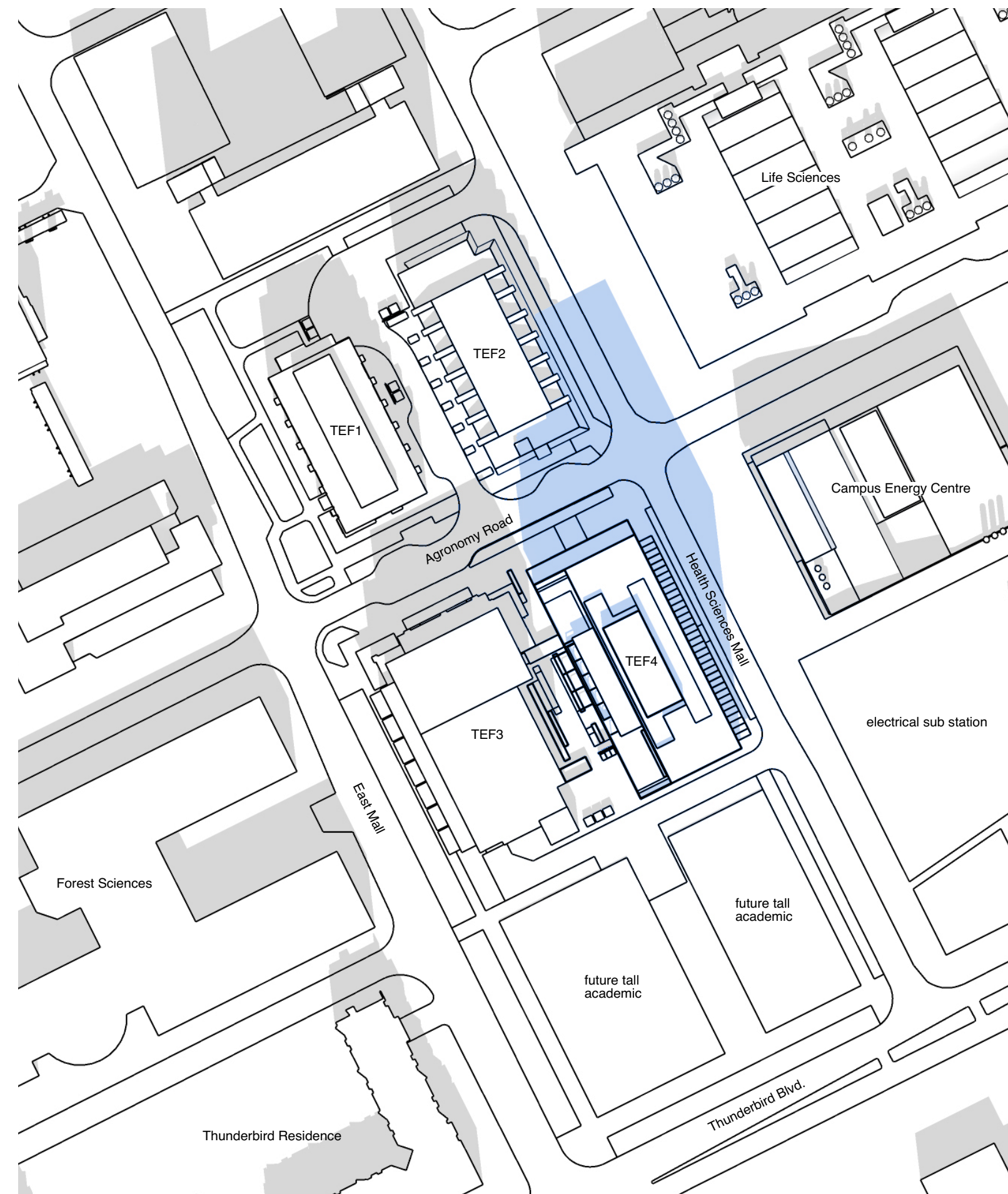

2 Spring 19 March 12 PM
NTS

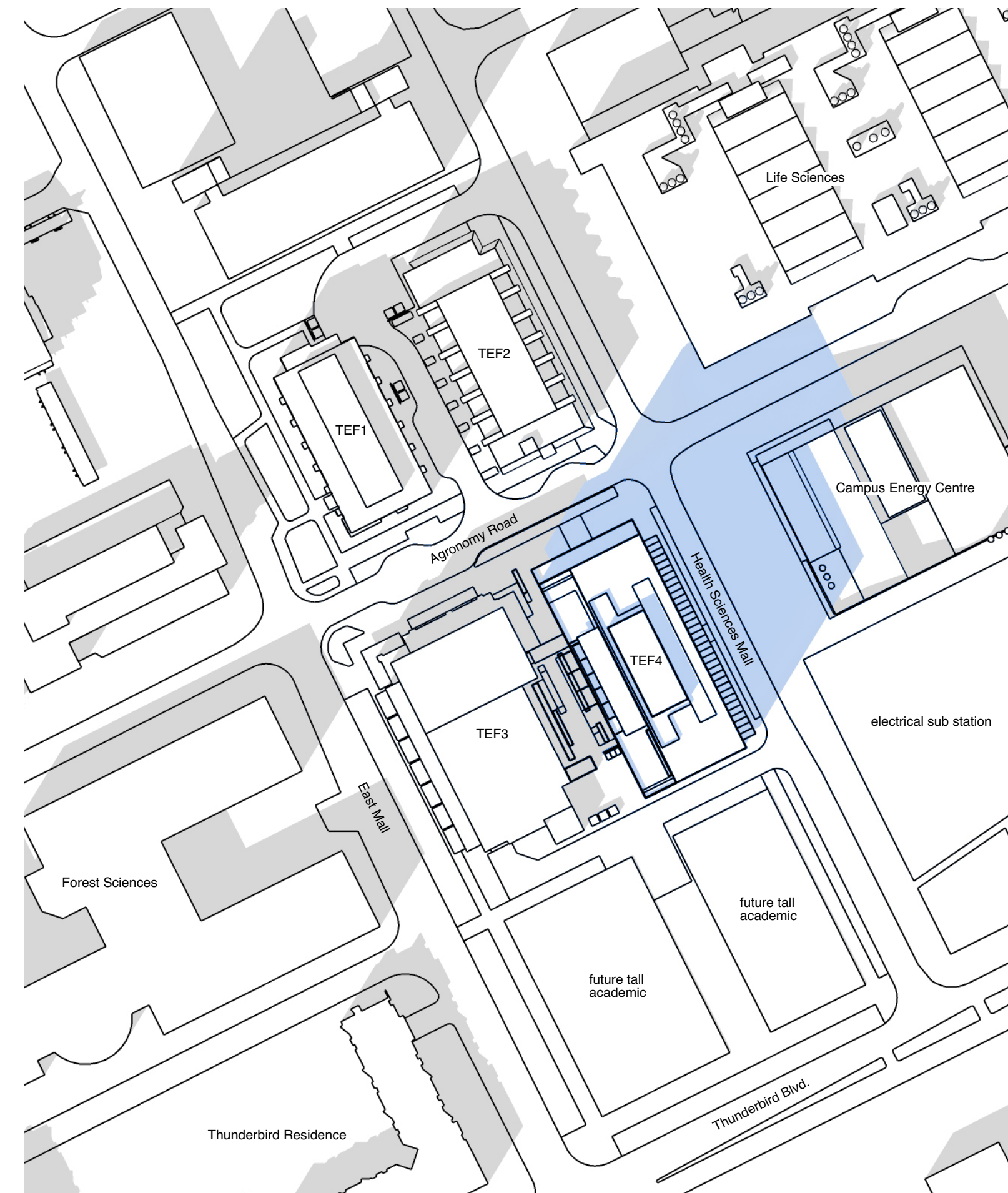

3 Spring 19 March 2 PM
NTS

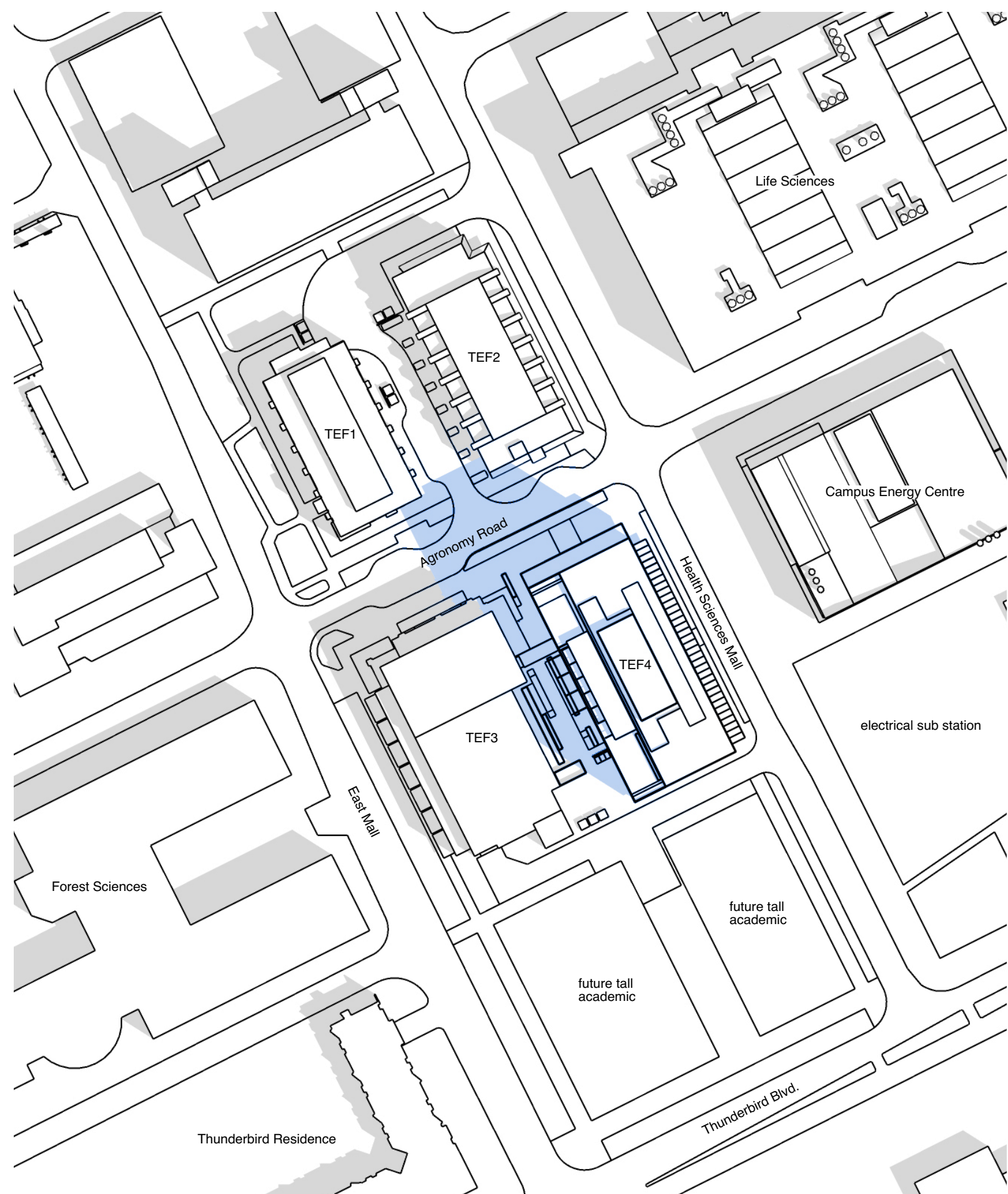

4 Summer 20 June 10 AM
NTS

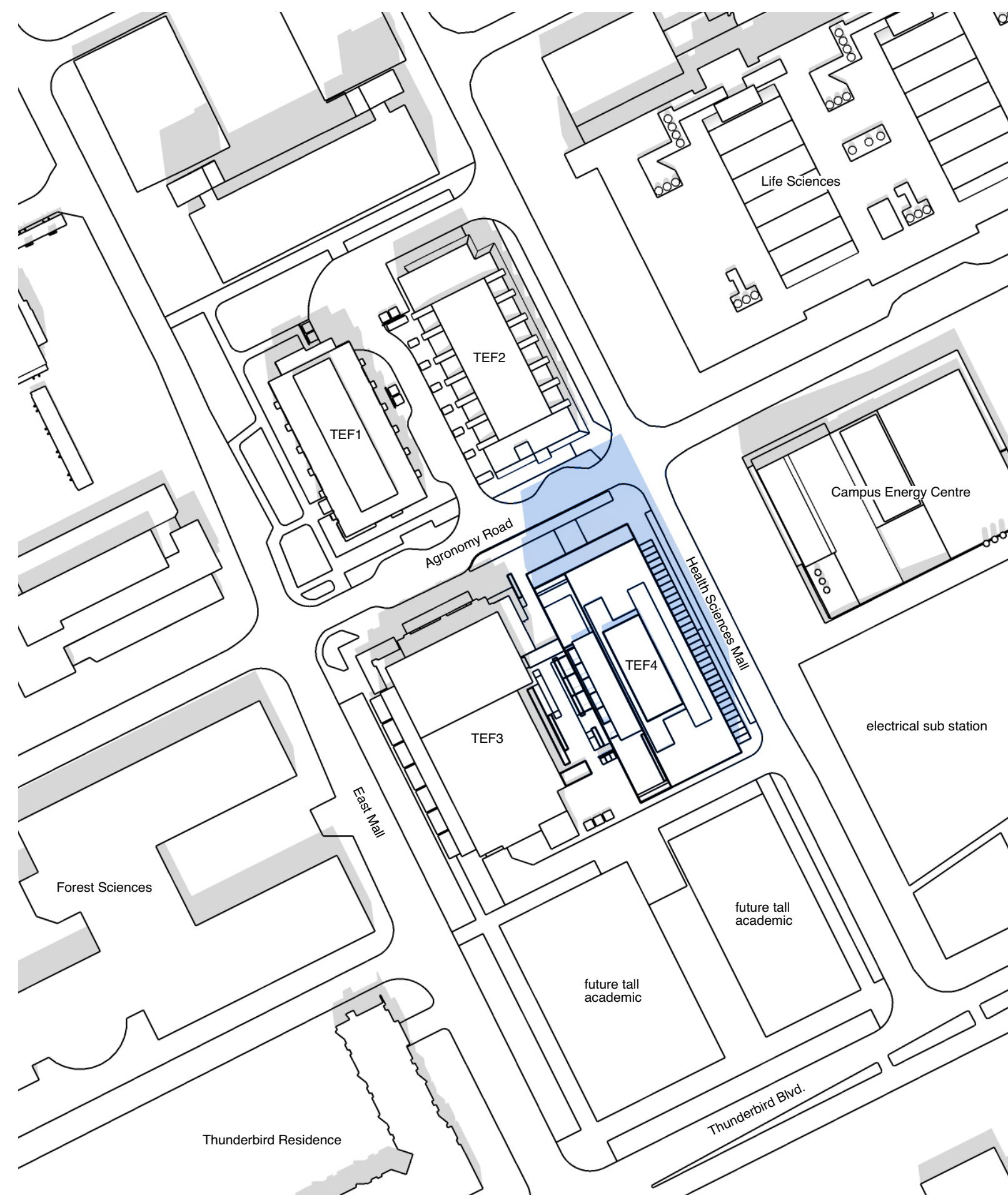

5 Summer 20 June 12 PM
NTS

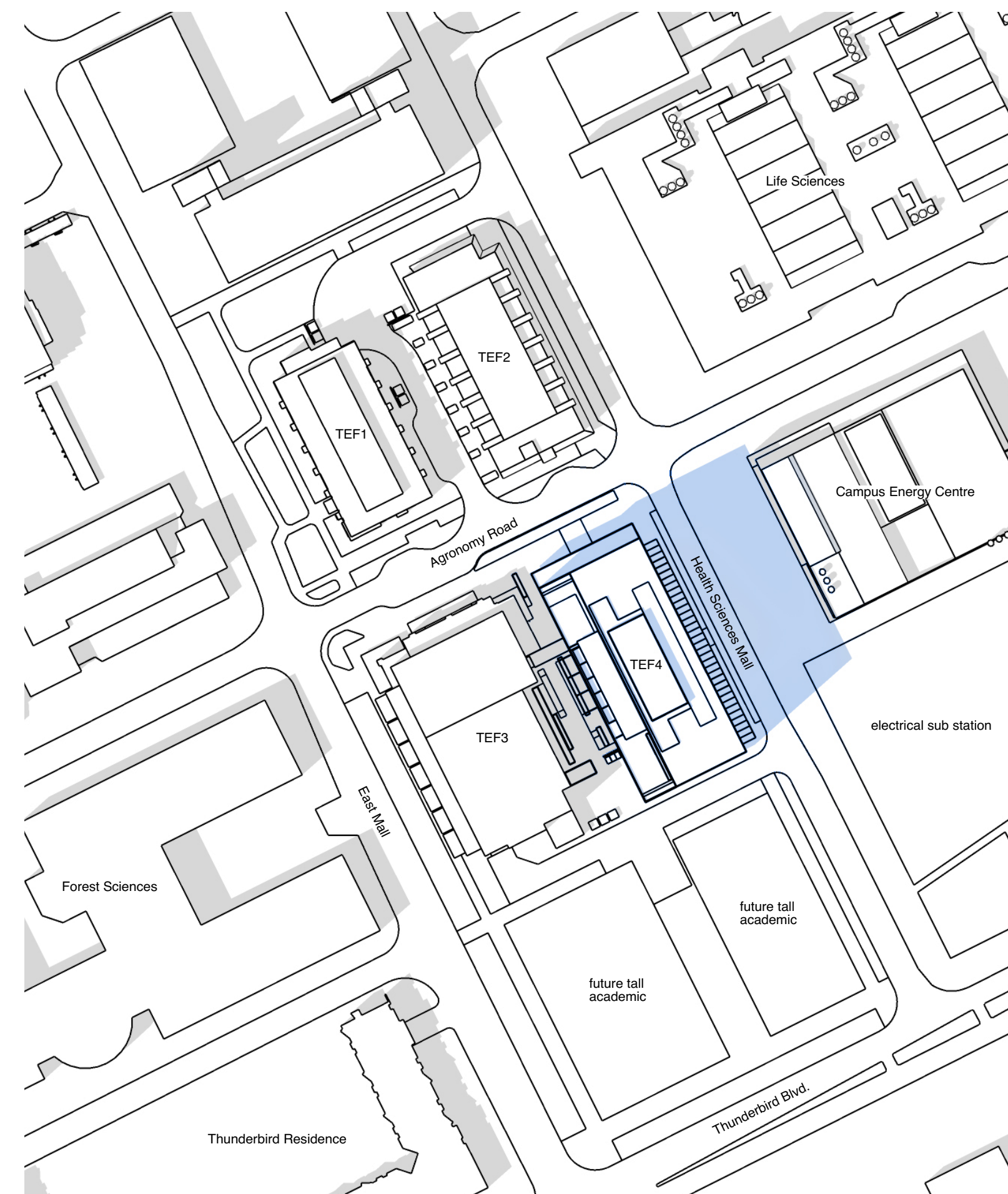

6 Summer 20 June 2 PM
NTS

L y v v y z v z y x z w z z ' L x c
L x z x U v y v w w z z y x y z z v
z L x z x z z w y v y w z y
w x v z v z w w z y x w y z w z
x z x y z z w z x w v y x y z w z
z w d l x z z z v M y N y z
M y w v y z v z y x z w v z v y
w z y z z z y z l v z x d

88 b 867D U z y ' O z z z d z
8: R w 8686 U z y ' L i O d 3 d N f z z

ACTON OSTRY
ARCHITECTS INC

DDI R f gh
h M D R
NCL:RFS:FULL
NCL:RFS:AFMM
e A

I n L

i N d z z h
8:8; T z v g x z x z v

bhg 8: R w 8686
hPR Oz Oz z z
gW f L 55 L

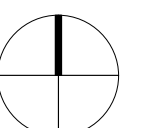

f
f CCL



1 street level view looking southwest from Agronomy and Health Sciences Mall
NTS



2 aerial view looking southeast from Agronomy and East Mall
NTS



3 view looking west from Agronomy and Health Sciences Mall
NTS



4 view looking north from Health Sciences Mall
NTS



5 view looking south into pedestrian mews
NTS

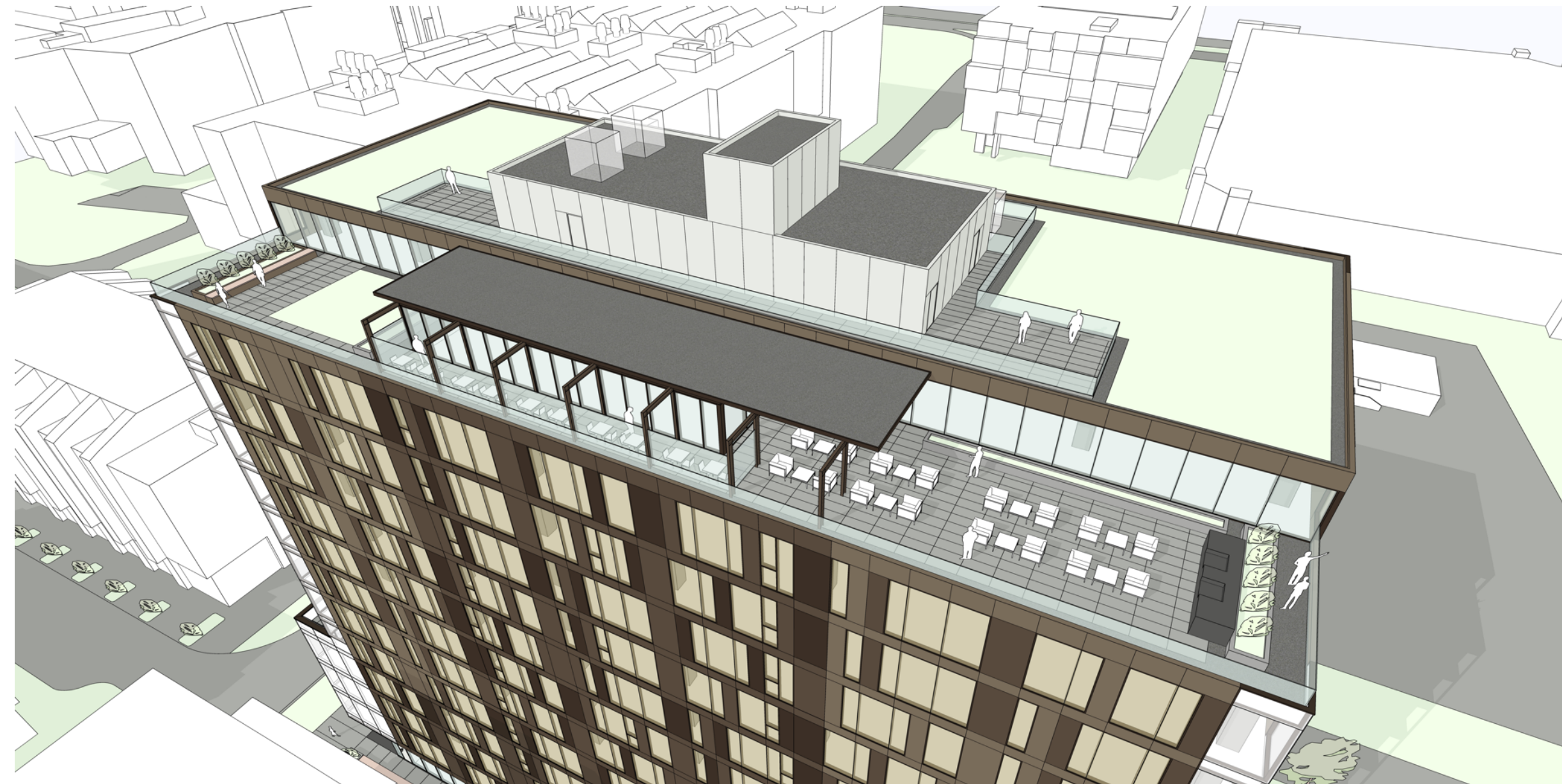

6 high level view looking northeast onto penthouse amenity deck
NTS

L y v v y z v z y x z v z z z ' L x c
L x z x U x v y w w z z y x y z v
z L x z x z d h y v y w z y
w x v z v z 40 w z y x d y z w z
x z x y z w z x w v y x y z w z
z w d L x z z z v M y N y z
M y M v v y z v z y x z 40 v z v y
w z y z z z y z L x z x d

88 b 867D U z y ' O z z z d z
8: R w 8686 U z y ' L i O d d i N f z z

A C T O N O S T R Y
A R C H I T E C T S I N C

DDI R f
h gh
M D R
N C L A P S A F L L
N C L A P S A F M M
e A

I n L

i M d z z h
8: 8; T z v g x z x z a v

bhg	8: R w 8686
h P R	O z O z z z
g W	f L 55 L

I
y
f C C M

L j v v y z v y x z w z z ' L x c
 L x z x U v y v w z z y x z z v
 z L x z x z a h y v y w z y
 w x z v z w d w z v y d e y z w
 x z z y z w z x v v y x y z w z
 z w h l x z z z v M y N y z
 M y M v y y z v y x z d v z v y
 w z y z z z y z L x z x d

88 b 867D U zy' Oz z z dz
 8: Rzw8686 U zy' Li Od3f Nfz z

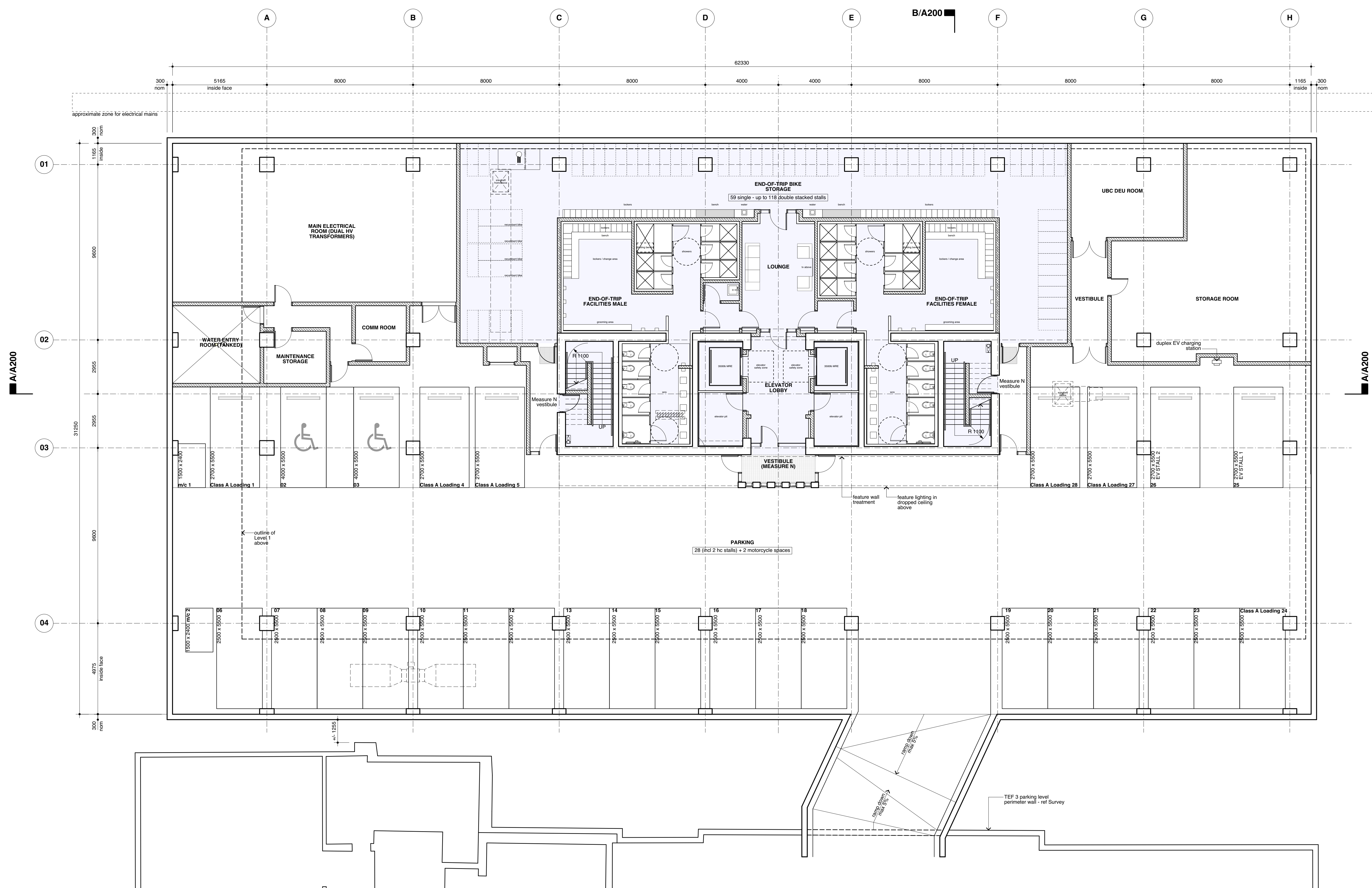

ACTON OSTRY
 ARCHITECTS INC

DDI Rf gh
 h MDR
 NCLAPSAFLL
 NCLAPSAFMM
 e A

l n L

i M d z z h
 8: 8; Tzv gxz xz av

7 E 766 8: Rzw8686
 hPR Oz Oz z z
 gN fL

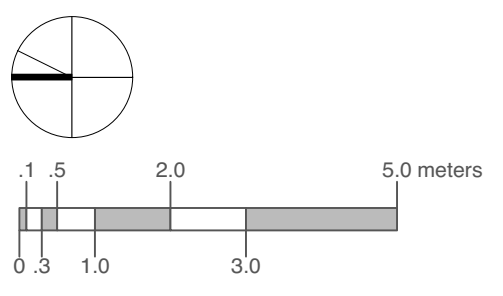

u yDy

f DCC

L jv v y z v z y x z w z z ' Lx c
Lx zx Uv y v w z z y x z z v
z Lx z x z z w y v y w z y
w x z v w d w z v y d l y z w
x z z y z w z x v v y x y z w z
z w l x x z z z v M y N y z
M y M v y z v z y x z d v z v y
w z y z z z y z Lx z x d

88 b 867D U zy' Oz z z dz
8: Rzw8686 U zy' Li OdDfNfz z

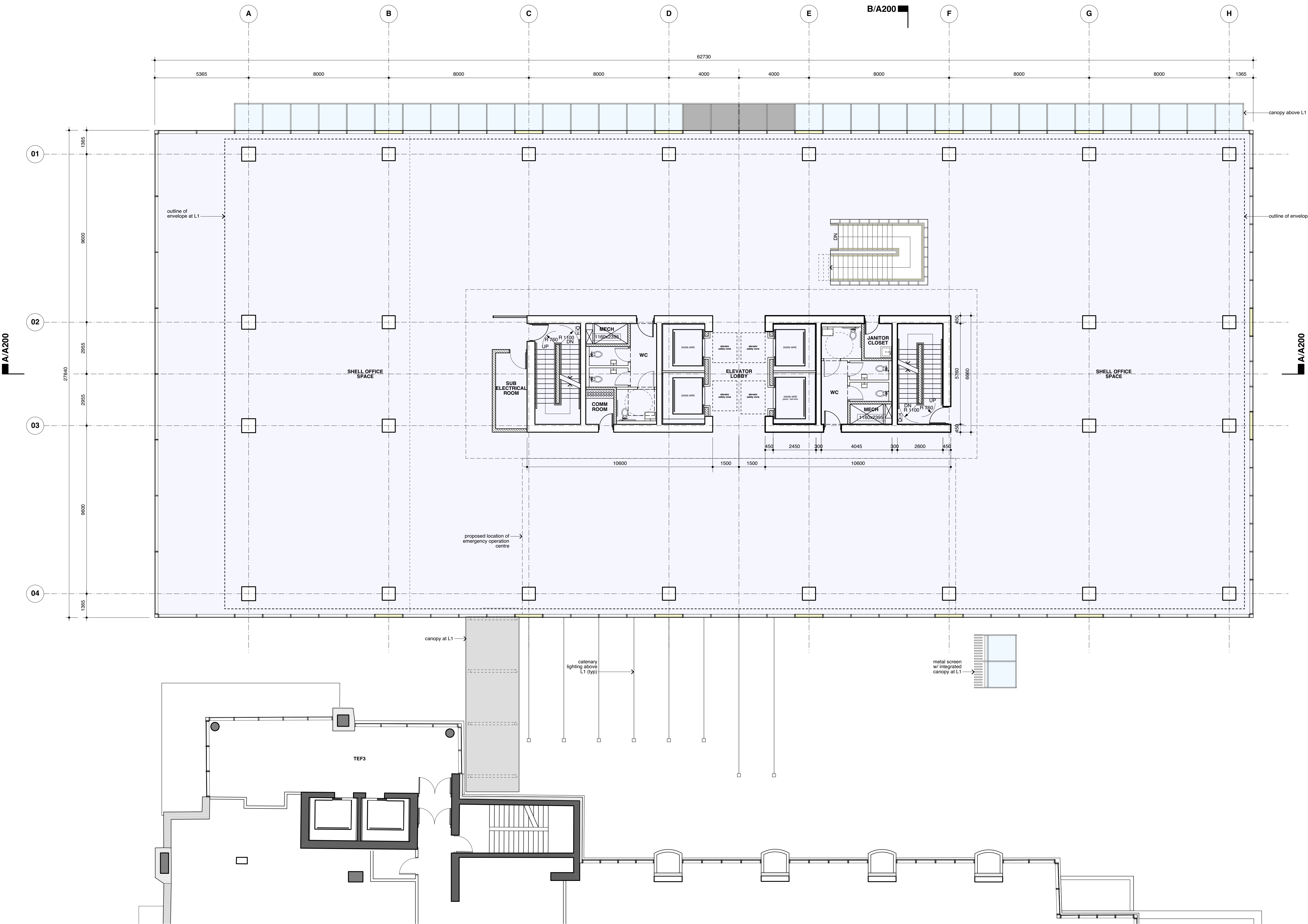

ACTON OSTRY
ARCHITECTS INC

DDI Rf
gh
h MDR
NCLAFSÆFLL
NCLAFSÆFMM
e A

l n L

i M d z z h
8: 8; Tz v gx z x v

7 E 766 8: Rzw8686
hPR Oz Oz z z
gN fL

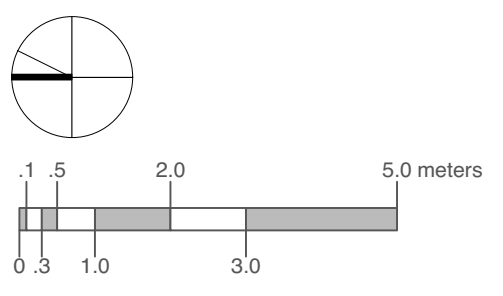

u Ey

f DCE

L y v v y z y y x z w z z ' L x c
 L x z x U v y v w e z y x y z z v
 z L x z x z a h y v y w e z y
 w x v z v w d w z v y d l y z w
 x z x y z w z x v v y x y z w z
 z w h l x z z z v M y N y z
 M y M v y z v y x z a v z v y
 w z y z z z y z L x z x 4

88 b 867D U z y ' O z z z d z
 8: R z w 8686 U z y ' L i O d d f n f z z

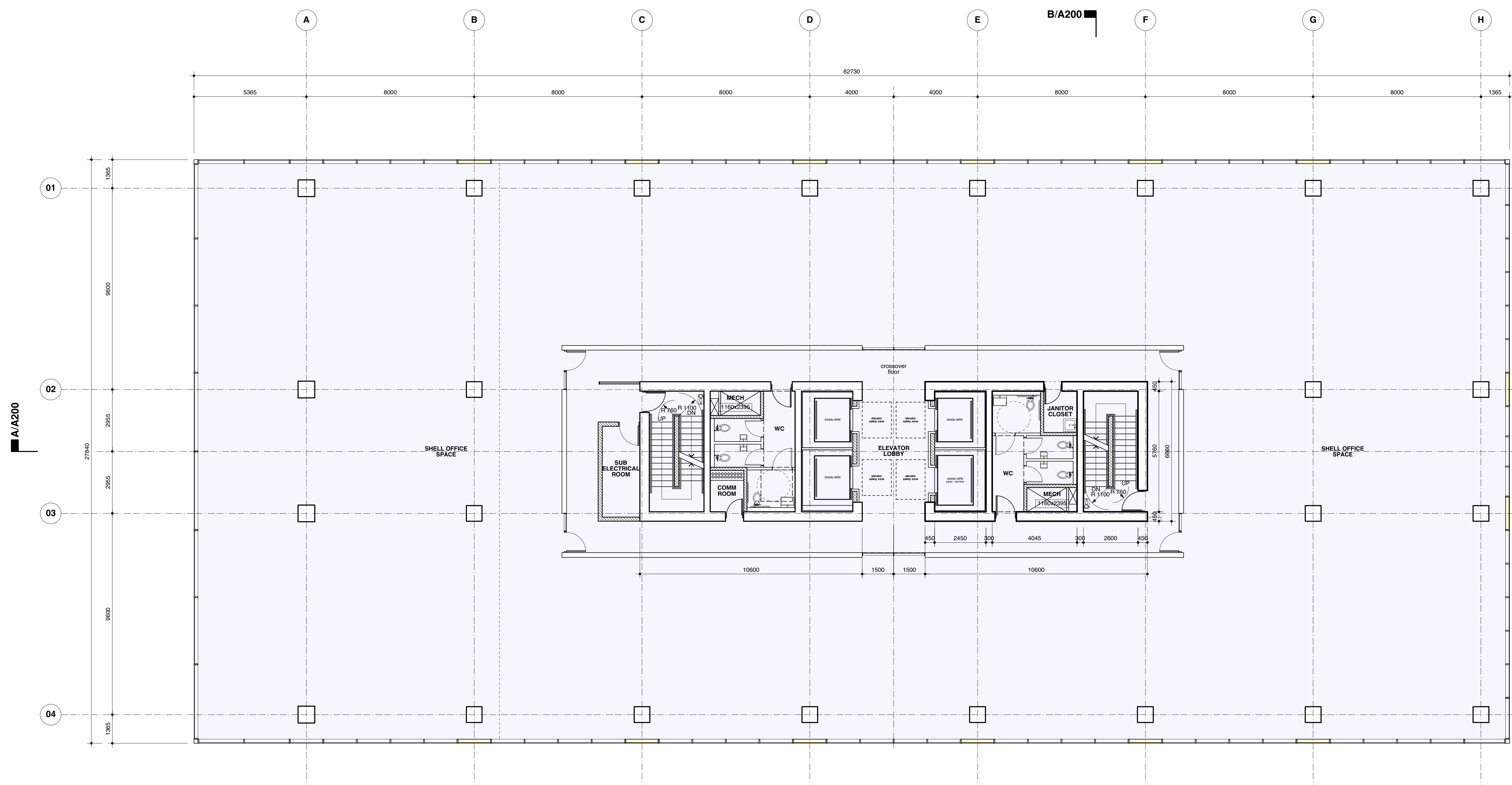

ACTON OSTRY
 ARCHITECTS INC

DDI R f
 gh
 h M D R
 NCLAPSAFLL
 NCLAPSAFMM
 e A

I n L

i M d z z h
 8: 8; T z v g x z x v

7 E 766 8: R z w 8686
 h P R O z O z z z
 g N f L

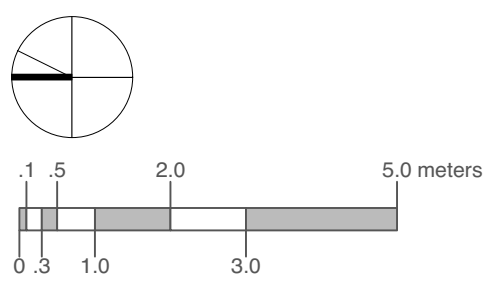

u F y

f DCF

L y v v y z y y x z w z z 'Lx c
 Lx zx Uv y v w z z y x z z v
 z L x z x z z h y v y w z y
 w x z z v w h d w z v y d l y z w
 x z z y z w z x v v y x y z w z
 z w h l x z z z v M y N y z
 M y M v y z v y x z d v z v y
 w z y z z z y z L x z x 4

88 b 867D U zy' Oz z z dz
 8: Rzw8686 U zy' Li Od3f Nfz z

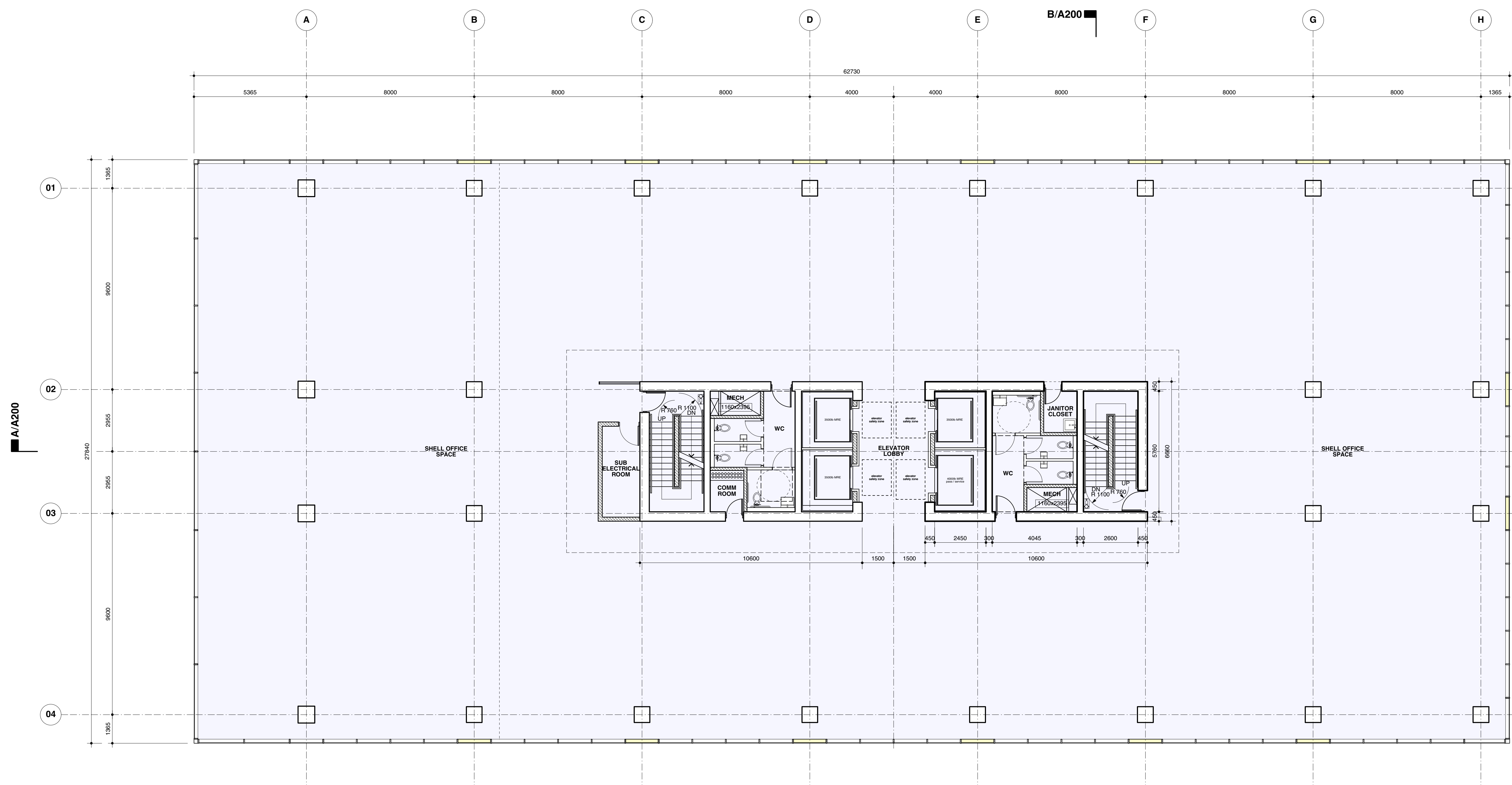

ACTON OSTRY
 ARCHITECTS INC

DDI Rf gh
 h MDR
 NCLAPSAFLL
 NCLAPSAFMM
 e A

I n L

i M d z z h
 8: 8; Tzv gxz xz av

7 E766	8: Rzw8686
hPR	Oz Oz z z
gN	fL

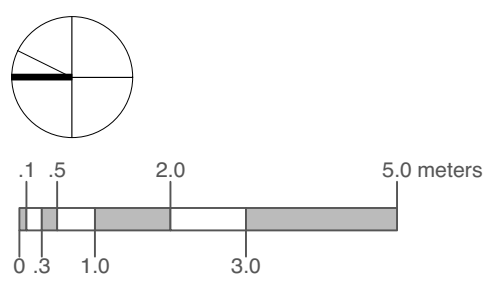

u Ly

f DCL

L jv v y z v z y x z w z z 'Lx c
 Lx z x U v y v w z z y x z z v
 z L x z x z z h y v y w z y
 w x z v z w h z z z y v h y z w
 x z z y z w z x v v y x y z w z
 z w h l x z z z v M y N y z
 M y M v y z v z y x z h v z v y
 w z y z z z y z L x z x z

88 b 867D U z y ' O z z z dz
 8: Rzw8686 U z y ' Li Od3f Nfz z

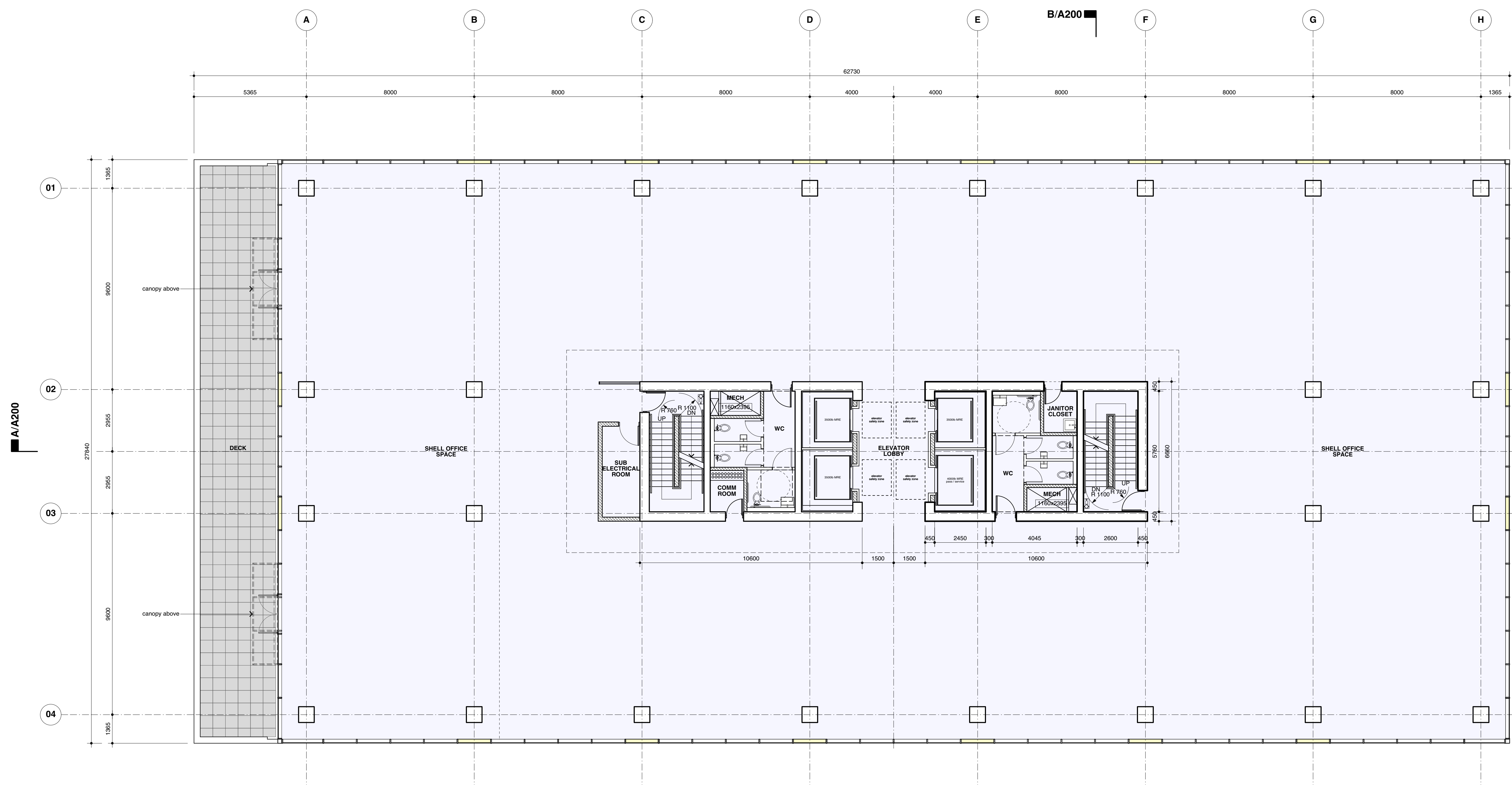

ACTON OSTRY
 ARCHITECTS INC

DDI Rf
 gh
 h MDR
 NCLAFS&FLL
 NCLAFS&FMM
 e A

I n L

i M d z z h
 8: 8; Tz v g x z x v

7 E 766	8: Rzw8686
hPR	Oz Oz z z
gN	fL

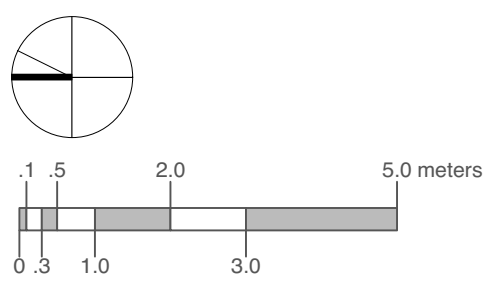

u My

f DCM

L y v v y z y y z z w z z 'Lx c
 Lx zx Uv y v w z z y z z v
 z Lx z x z z w y v y w z y
 w w z z v w w z z z z v y z z w
 x z z y z z w z z v v y x y z z w z
 z w h l x z z z v M y N y z
 M y M v y z v y x z z w z z v y
 w z y z z z y z Lx z x z

88 b 867D U zy' Oz z z dz
 8: Rzw8686 U zy' Li Od3f n fz z

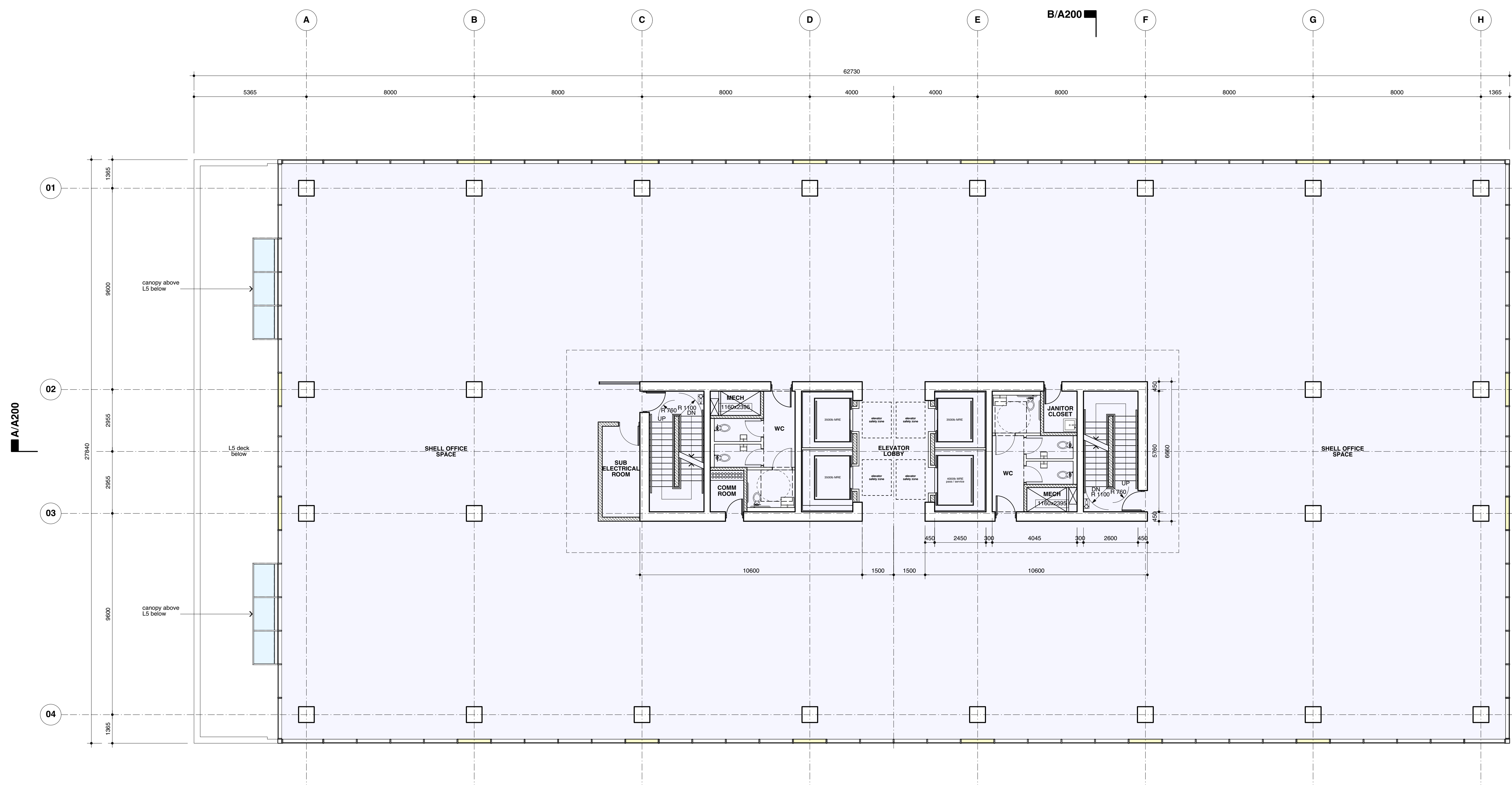

ACTON OSTRY
 ARCHITECTS INC

DDI Rf gh
 h MDR
 NCLAFS#FLL
 NCLAFS#FMM
 e A

I n L

i M d z z h
 8: 8; Tz v gx z x z a v

7 E 766 8: Rzw8686

hPR Oz Oz z z

gN fL

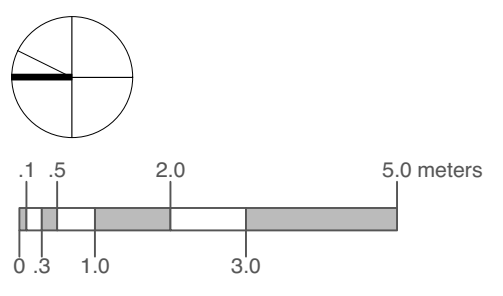

u Ny

f DCN

L y v v y z y y x z w z z ' L x c
 L x z x U v y v w z z y x z z v
 z L x z x z d h y v y w z y
 w x z v w d w z y v d l y z w
 x z z y z w z x v v y x y z w z
 z w d l x z z z v M y N y z
 M y M v y z v y x z d v z v y
 w z y z z z y z L x z x d

88 b 867D U z y ' O z z z d z
 8: R z w 8686 U z y ' L i O d d f n f z z

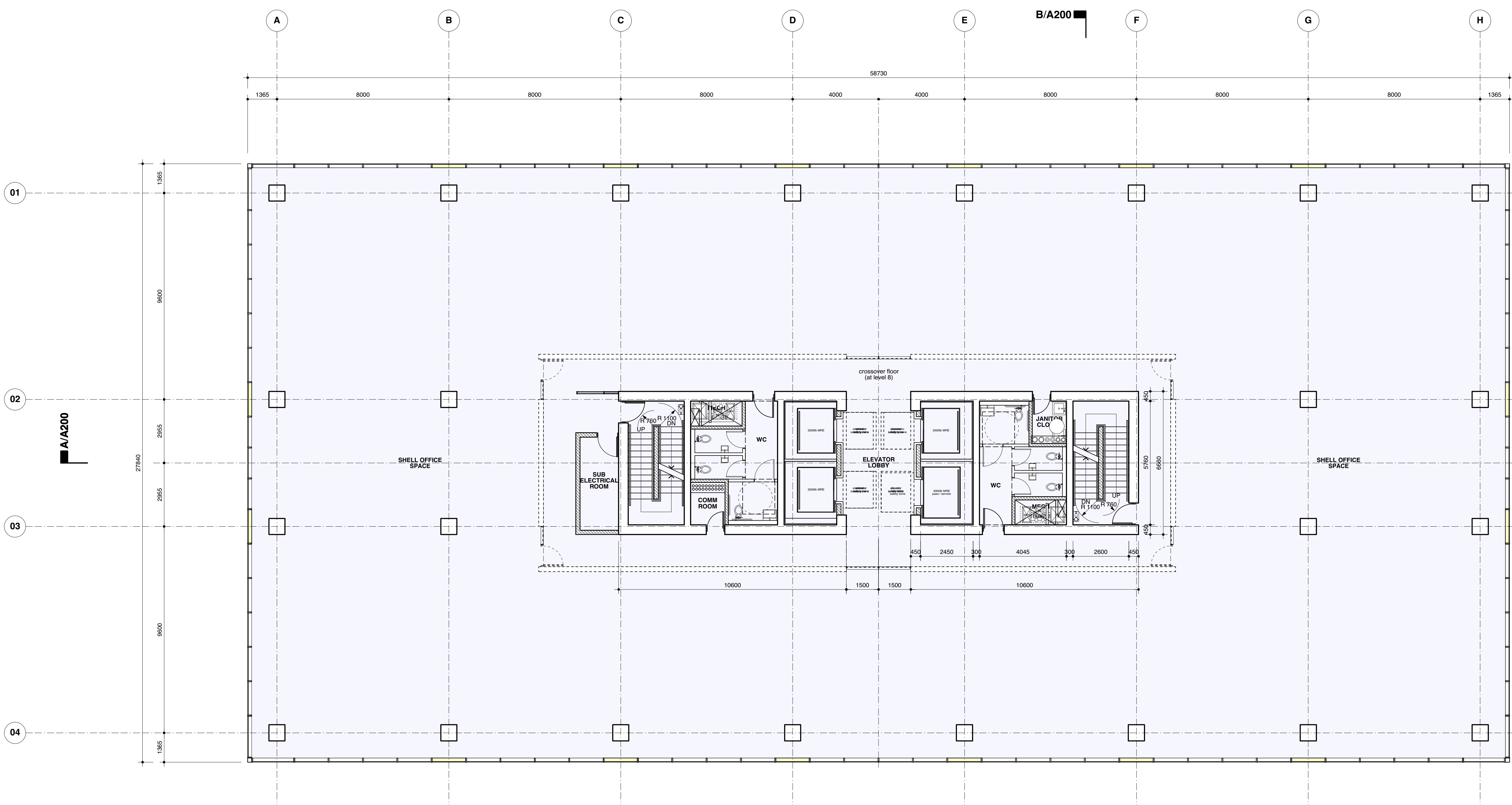

ACTON OSTRY
 ARCHITECTS INC

DDI R f
 gh
 h M D R
 NCLAPSAFLL
 NCLAPSAFMM
 e A

I n L

i M d z z h
 8: 8; T z v g x z x z a v

7 E 766 8: R z w 8686
 h P R O z O z z z
 g N f L

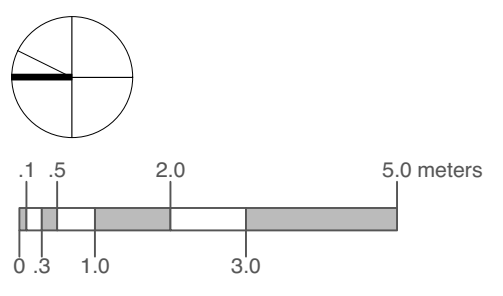

u P @ E y

f DCP

L x y v y z w z y x z w z z 'Lx c
 Lx z x Uv y v w z z y x z z v
 z Lx z x z z w y v y w z y
 w x v z w z w z z y v w z z
 x z w z z w z x v v y x y z w z
 z w z L x z z z z v M y N y z
 M y M v y z w z y x z w z z v y
 w z y z z z y z Lx z x z

88 b 867D U zy' Oz z z dz
 8: Rzw8686 U zy' Li OdDf Nfz z

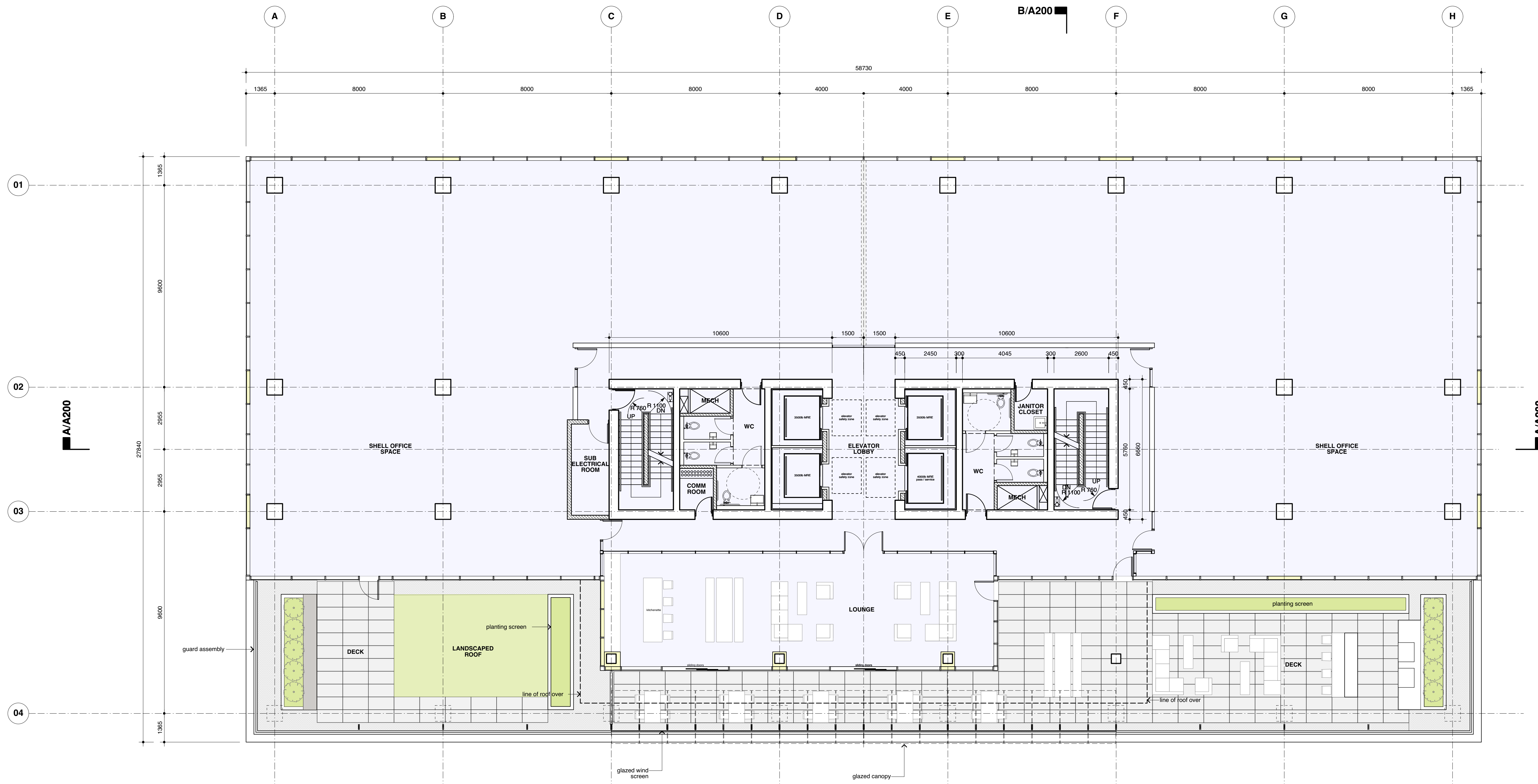

ACTON OSTRY
 ARCHITECTS INC

DDI Rf gh
 h MDR
 NCLAFSÆFLL
 NCLAFSÆFMM
 e A

i n L

i M d z z h
 8: 8; Tzv gxz xz av

7 E 766 8: Rzw8686
 hPR Oz Oz z z
 gN fL

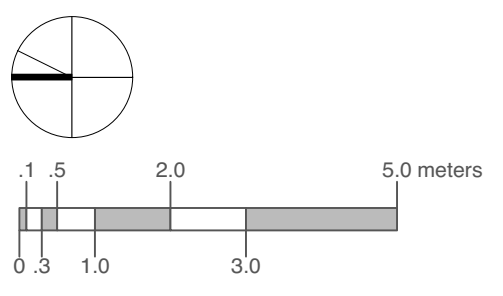

u DF y

f DCR

L y v v y z v y x z w z z 'Lx c
 Lx zx Uvvy y we z y xz z y
 zLx zx z dh yv y we zy
 wv v z v w d w z yv dl y z we
 x z x z y z w z x v v y x y z w z
 z w h l x z z z v M y N y z
 M y M v y v z v y x z d v z v y
 w z y z z z y zLx z x d

88 b 867D U zy' Oz z z dz
 8: Rzw8686 U zy' Li Od3f Nfz z

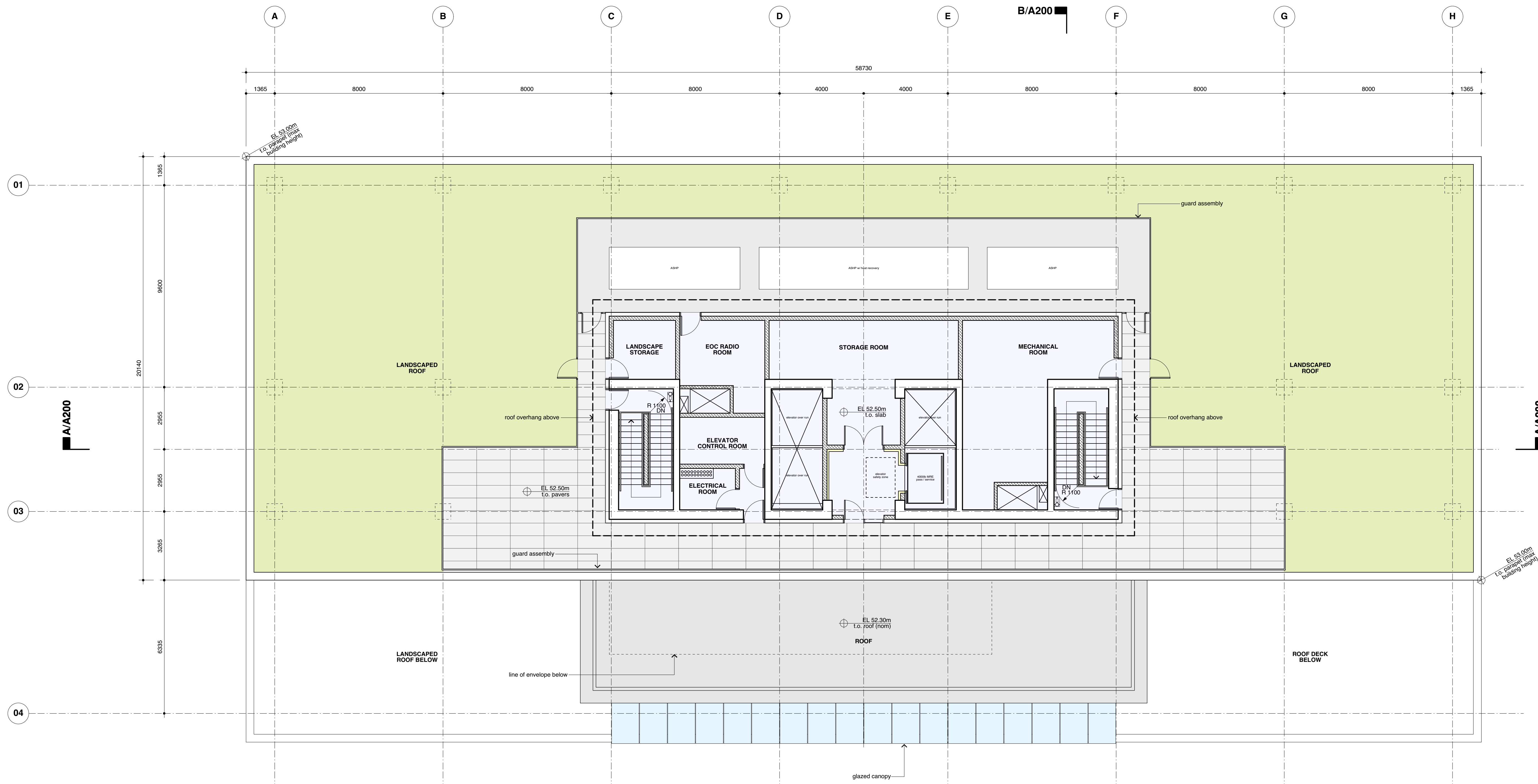

ACTON OSTRY
 ARCHITECTS INC

DDD R f gh
 h M D R
 NCLAPFSÆLL
 NCLAPFSÆFM
 e A

I n L

i M d z z h
 8: 8; Tzv gxz xz av

7E766	8: Rzw8686
hPR	Oz Oz z z
gN	fL

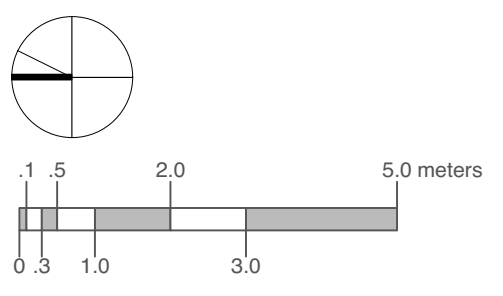

u DL y

f DCS

L y v v y z v z y x z w z z ' L x c
 L x z x U x v y v w z z y x y z v
 z L x z x z d h y v y w z y
 w x z v z v 4 0 w z y x d y z w z
 x z x z y z w z x w y y z w z
 z w d l x z z z v M y N y z
 M y M v v y z v z y x z 4 0 v z v y
 w z y z z z y z l x z x 4

88 b 867D U zy' Oz z z dz
 8: Rzw8686 U zy' Li Od3Df Nfz z

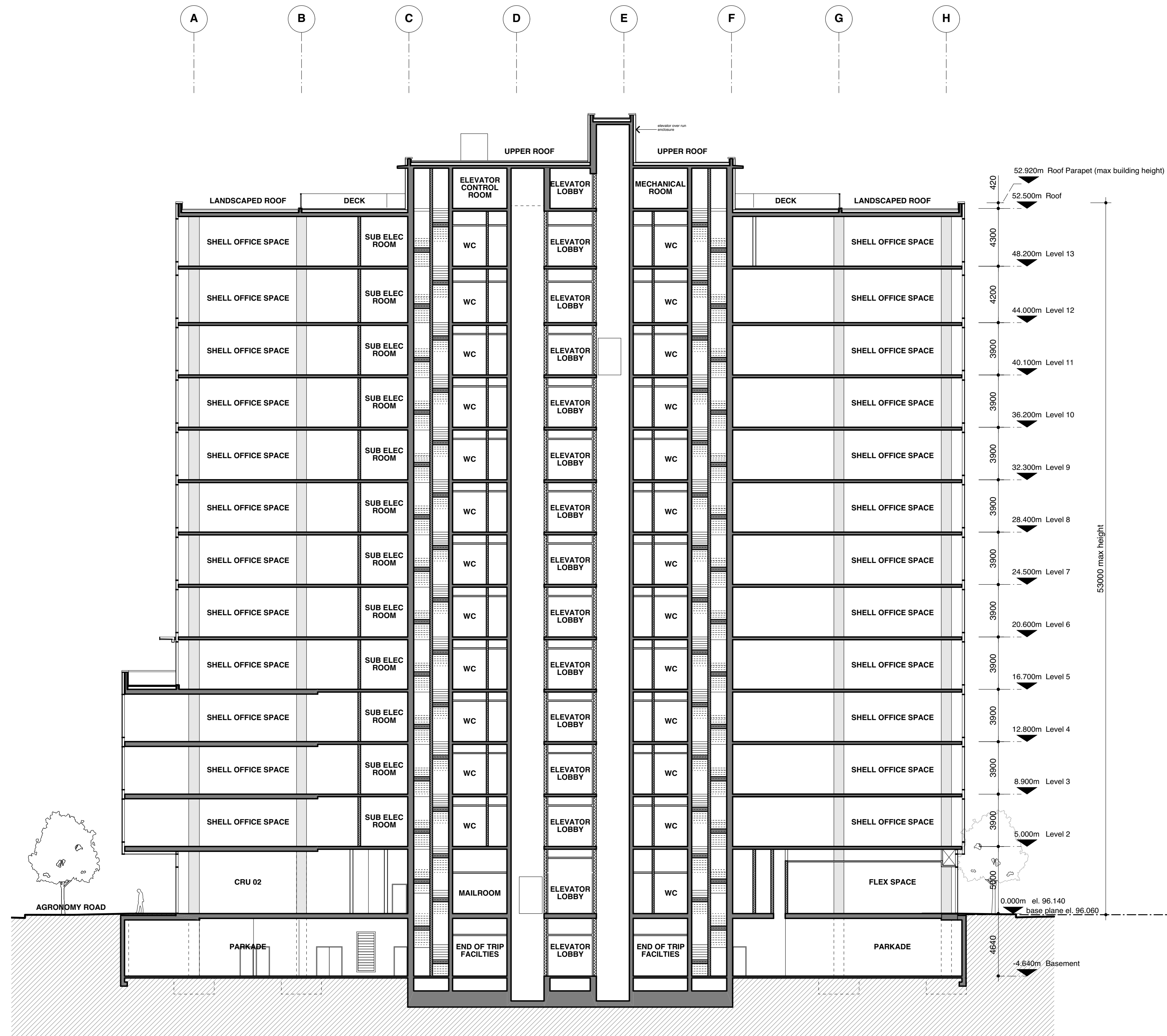

1 /A200 Section A-A
 1:200

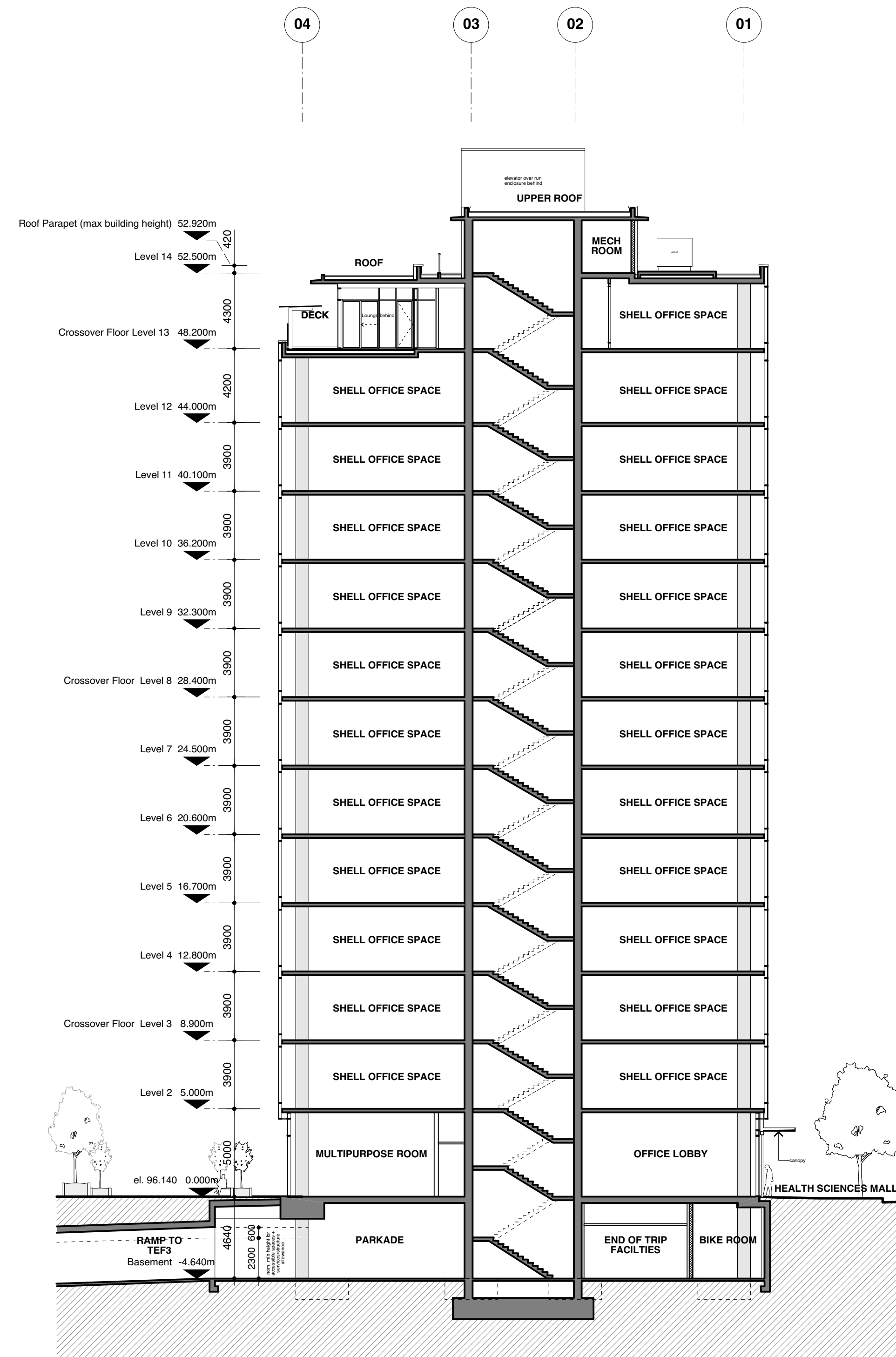

2 /A200 Section B-B
 1:200

A C T O N O S T R Y
 A R C H I T E C T S I N C

DDI R f gh
 h M D R
 NCL:RFS:AFLL
 NCL:RFS:AFMM
 e A

I n L

i M d z z h
 8: 8; Tz v gx z x z v

7 E866 8: Rzw8686

hPR Oz Oz z z

gN fL

L y v v y z v z y x z w z z ' L x c
 L x z x U x v y w w z z y x y z z v
 z L x z x z d h y v y w z y
 w x z v z v 4 0 w z y x d y z w
 x z x z y z w z x w v y x y z w z
 z w d l x z z z v M y N y z
 M y M v v y z v z y x z 4 0 v z v y
 w z y z z z y z L x z x 4

88 b 867D U zy' Oz z z dz
 8: R w 8686 U zy' Li Od 3f N f z z

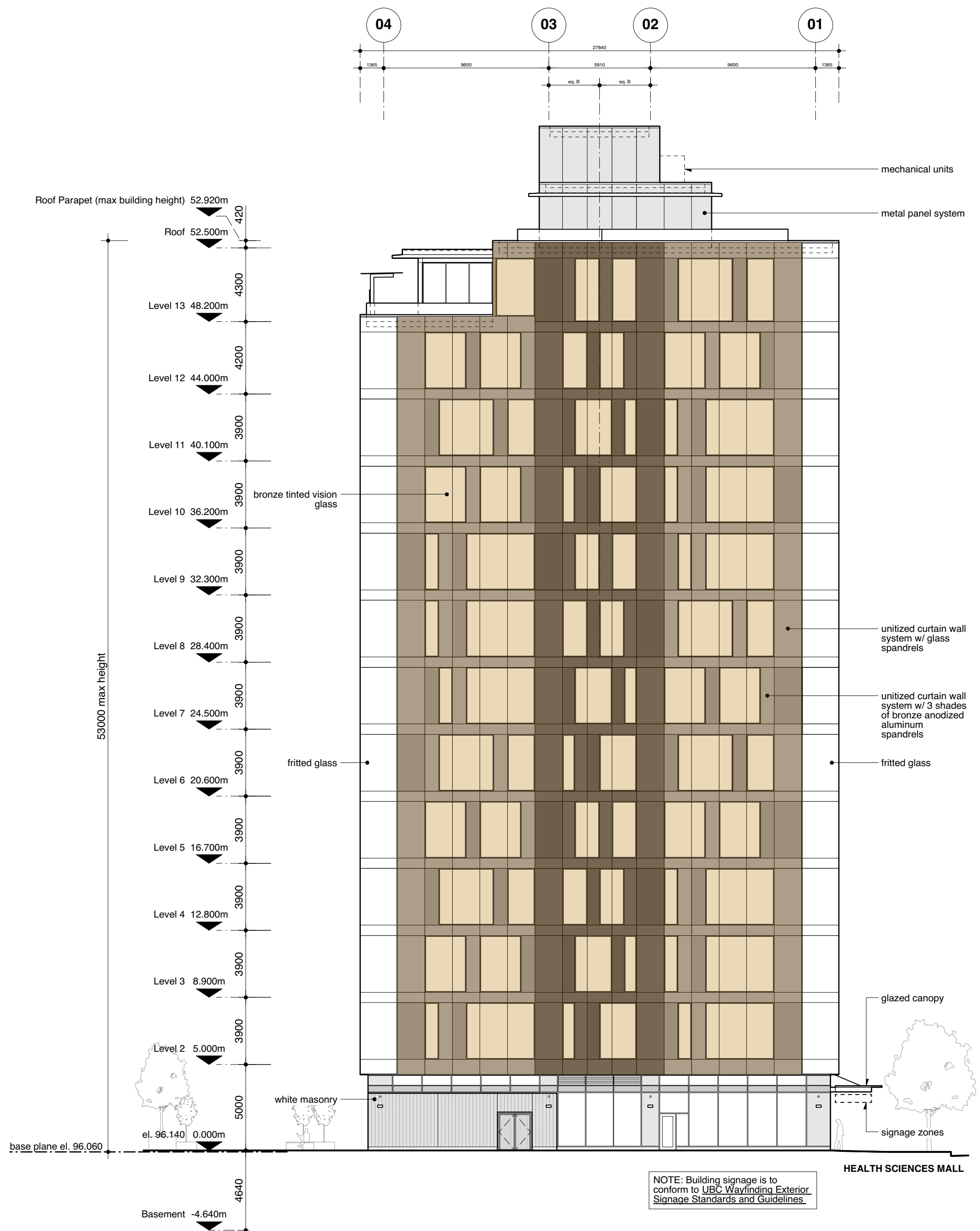

1 / A101 south elevation
 1:200

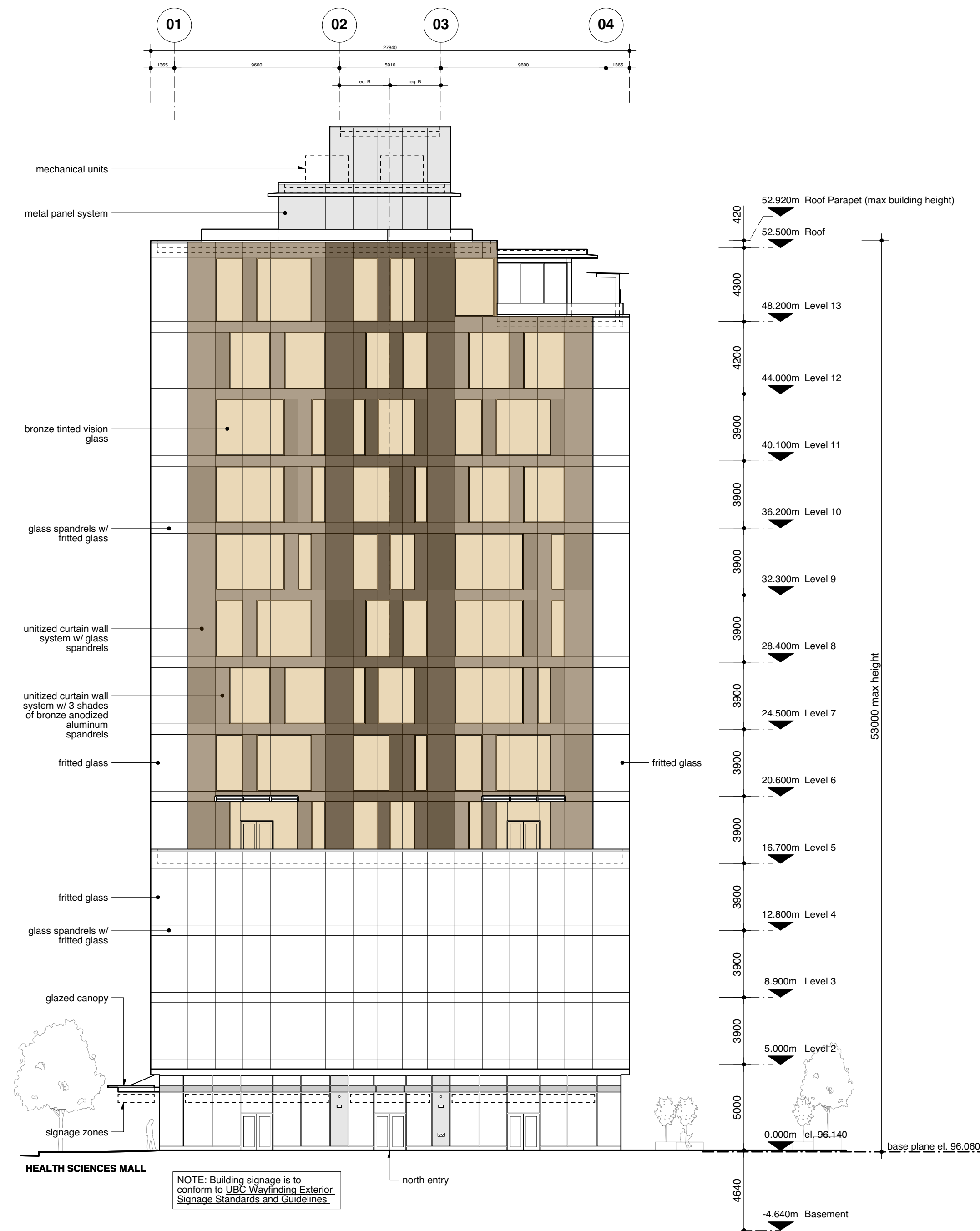

2 / A101 north elevation
 1:200

A C T O N O S T R Y
 A R C H I T E C T S I N C

DDI R f gh
 h M D R
 NCLRFS#FLL
 NCLRFS#FMM
 e A

I n L

i M d z z h
 8: 8; T z v g x z x z a v

7 E 866	8: R w 8686
h P R	O z O z z z
g W	f L 55 L

W
 I

f F C D

L y v v y z v z y x z v z z ' L x c
 L x z x U x v y w w z z y x y z v
 z L x z x z d h y v y w z y
 w x z v z v 4 0 w z y x d y z w
 x z x z y z w z x w v y x y z w z
 z w d l x z z z v M y N y z
 M y M v v y z v z y x z 4 0 v z v y
 w z y z z z y z L x z x 4

88 b 867D U zy' Oz z z dz
 8: Rzw8686 U zy' Li Od3d Nfz z



1/A101 east elevation
 1:200

ACTON OSTRY
 ARCHITECTS INC

DDI R f gh
 h M D R
 NCL:RFS:#FLL
 NCL:RFS:#FMM
 e A

I n L

i M d z z h
 8: 8; Tzv gxz xz av

7 E866	8: Rzw8686
hPR	Oz Oz z z
gW	f L 55L

I I
 f FCE

L y v v y z v z y x z w z z ' L x c
 L x z x U x v y w w z z y x y z z v
 z L x z x z d h y v y w z y
 w x z v z v 4 0 w z y x d y z w
 x z x z y z w z x w v y x y z w z
 z w d L x z z z v M y N y z
 M y M v v y z v z y x z d v z v y
 w z y z z z y z L x z x d

88 b 867D U z y ' O z z z d z
 8: R w 8686 U z y ' L i O d d i N f z z

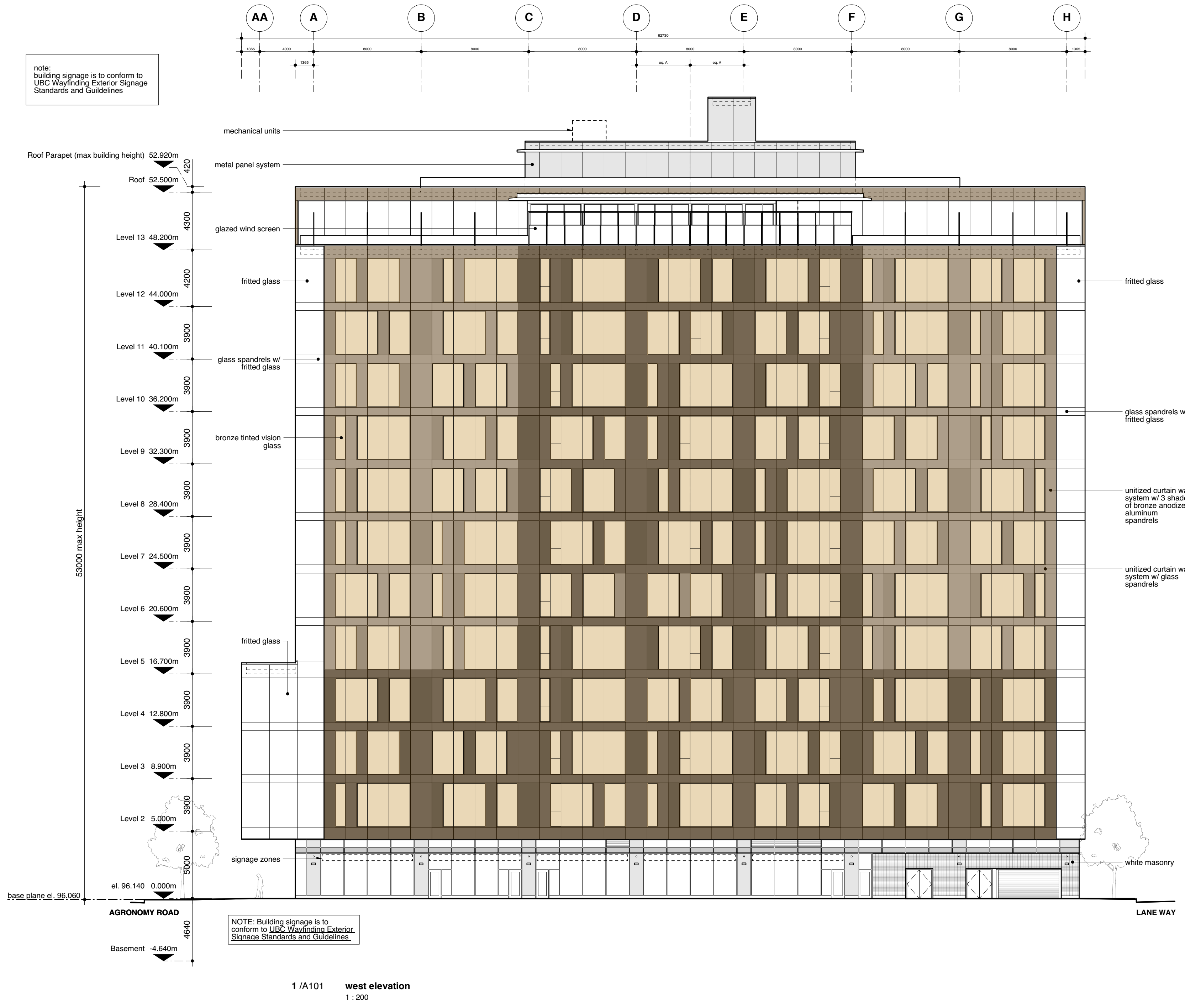

A C T O N O S T R Y
 A R C H I T E C T S I N C

DDI R f
 gh
 h M D R
 NCLRFS#FLL
 NCLRFS#FMM
 e A

I n L

i M d z z h
 8: 8; T z v g x z x v

7 E 866	8: R w 8686
hPR	Oz Oz z z
gW	f L 55 L

f FCF

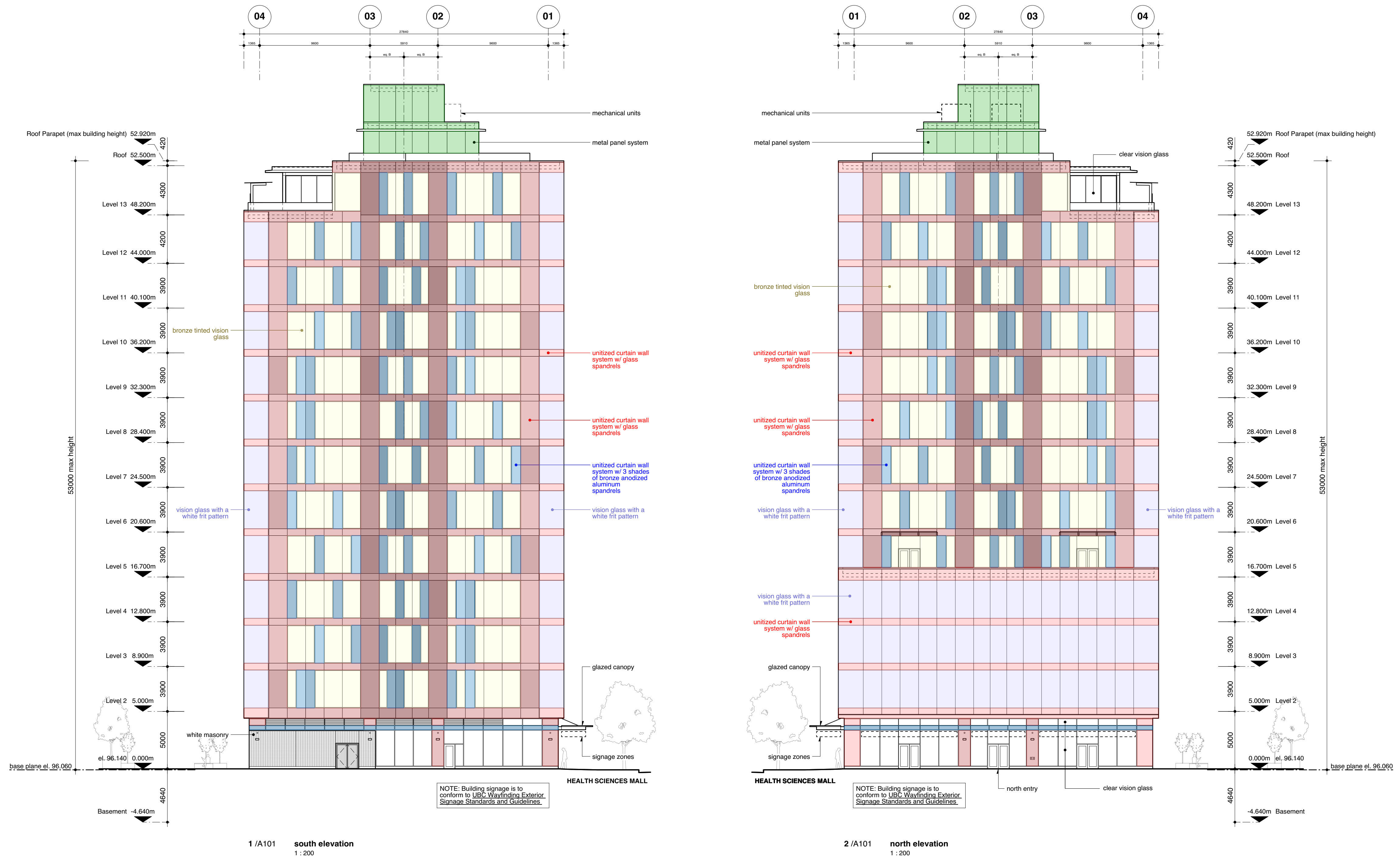

Material Precedents

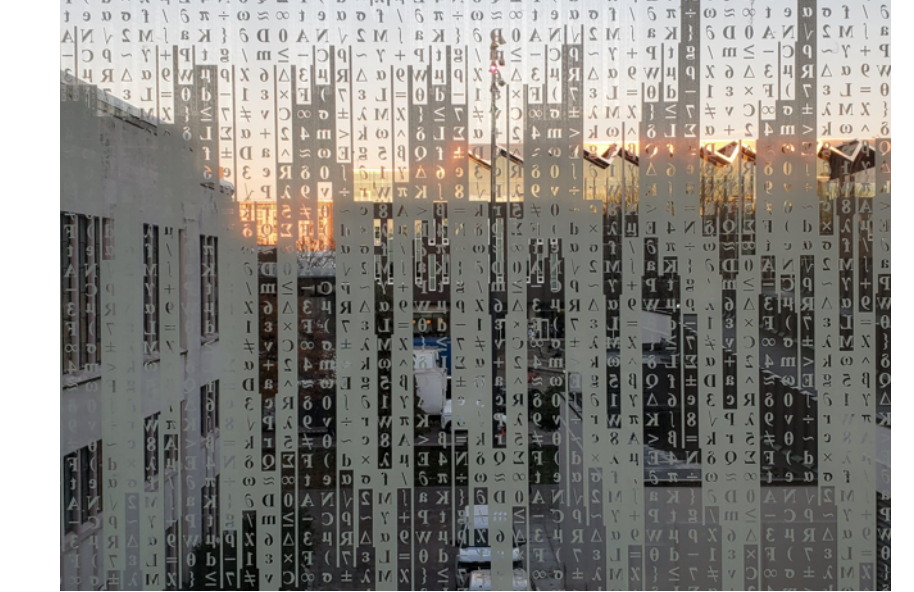

vision glass with a white frit pattern



bronze anodized aluminum spandrel panels

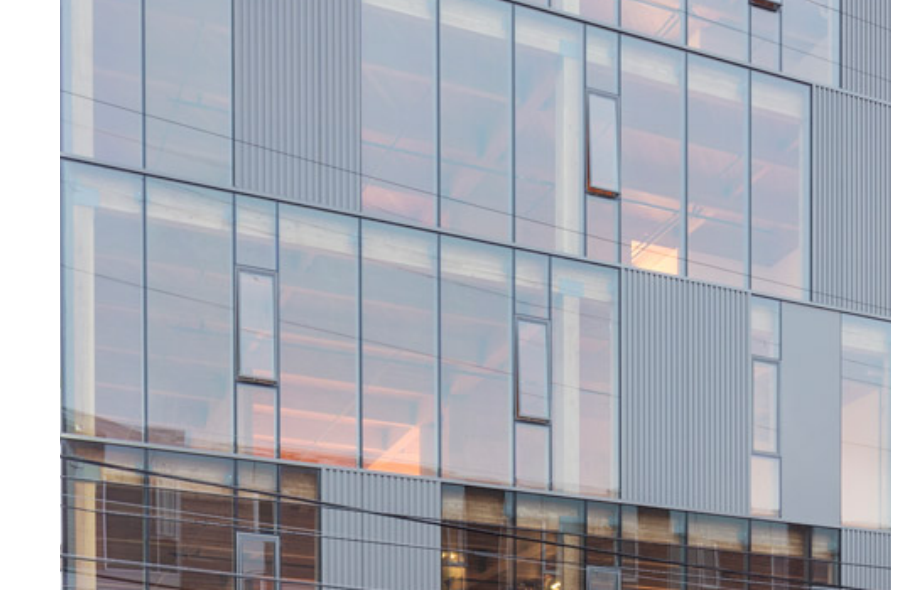

bronze tinted vision glass



vision glass with a white frit pattern



glass spandrel panels

A C T O N O S T R Y
 A R C H I T E C T S I N C

DDI R f gh
 h M D R
 NCLRPSÆFLL
 NCLRPSÆFMM
 e A

I n L

i M d z z h
 8: 8; Tz v g x z x v

79 a v 8686

hPR

v y
 w
 l

f FCL



1 / A101 east elevation
 1 : 200

Material Legend

- metal cladding
- unitized curtain wall system w/ glass spandrels
- unitized curtain wall system w/ 3 shades of bronze anodized aluminum spandrels
- vision glass tinted bronze
- vision glass with a white frit pattern

Material Precedents

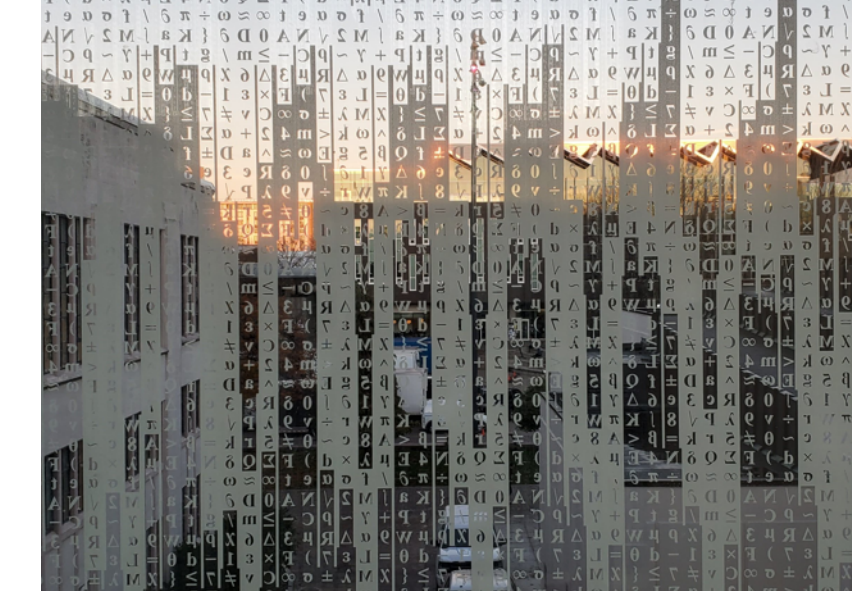

vision glass with a white frit pattern



bronze anodized aluminum spandrel panels

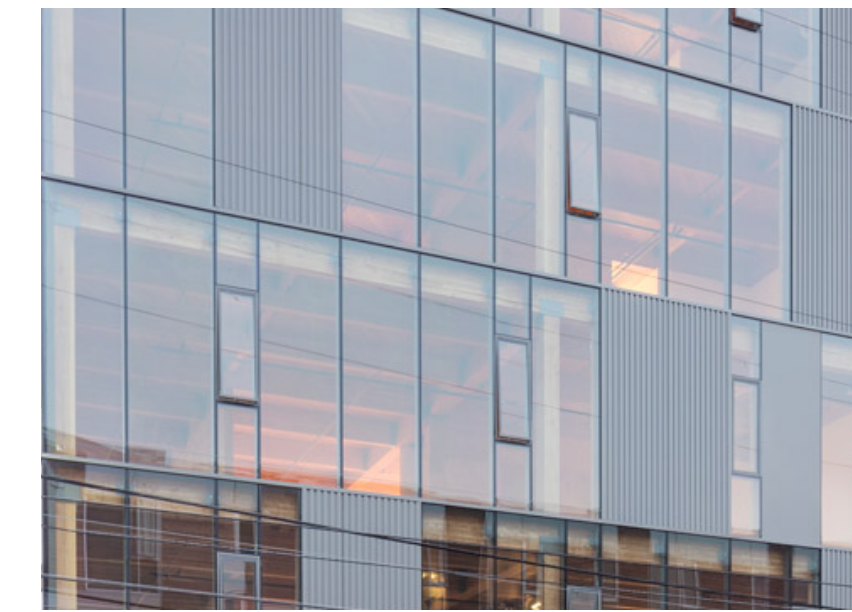

bronze tinted vision glass



vision glass with a white frit pattern



glass spandrel panels

A C T O N O S T R Y
 A R C H I T E C T S I N C

DDI R f gh
 h M D R
 NCLRFS#FLL
 NCLRFS#FMM
 e A

I n L

i M d z z h
 8 : 8 ; T z v g x z x z a v

79 a v 8686

hPR

v y

I

f FCM



1 / A101 west elevation
 1 : 200

Material Legend

- metal cladding
- unitized curtain wall system w/ glass spandrels
- unitized curtain wall system w/ 3 shades of bronze anodized aluminum spandrels
- vision glass tinted bronze
- vision glass with a white frit pattern

Material Precedents



vision glass with a white frit pattern



bronze anodized aluminum spandrel panels

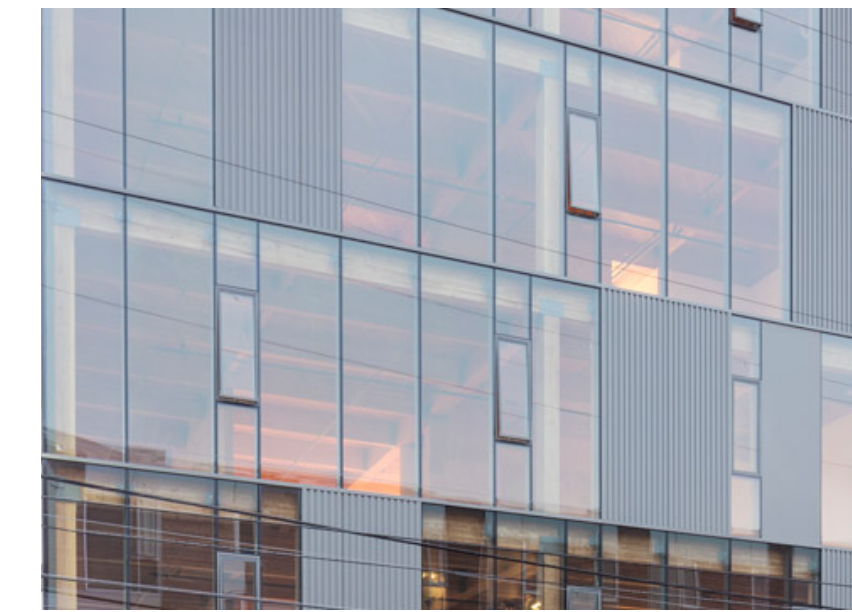

bronze tinted vision glass



vision glass with a white frit pattern



glass spandrel panels

ACTONSTRY ARCHITECTS INC

DDI R f gh
 h M D R
 NCLRPS:AFLL
 NCLRPS:AFMM
 e A

I n L

i M d z z h
 8:8; Tz v g x z x z a v

79 a v 8686

hPR

v y
 l l

f FCN

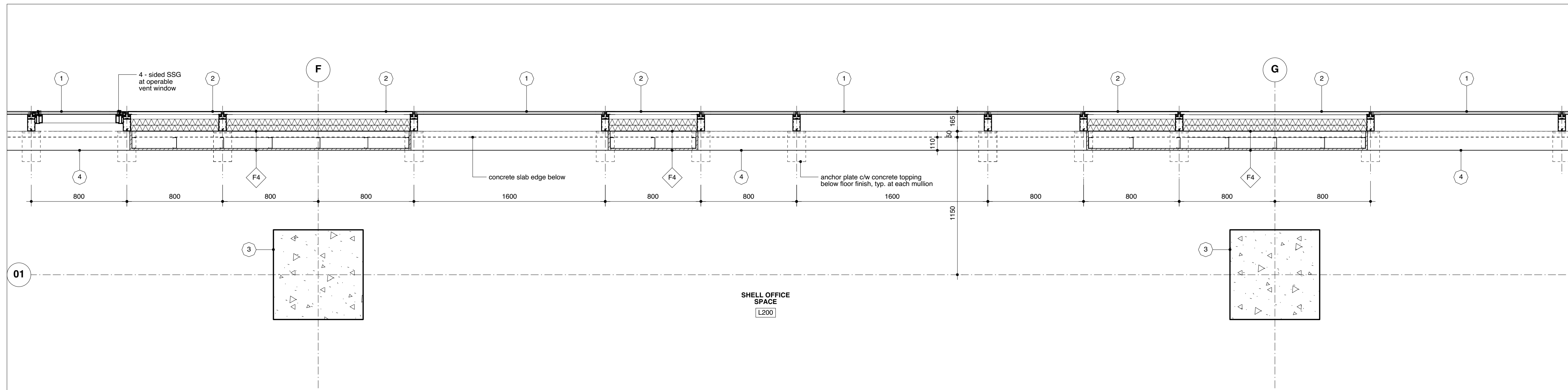

1 /A102 curtain wall, typ. L2-L12
1:20

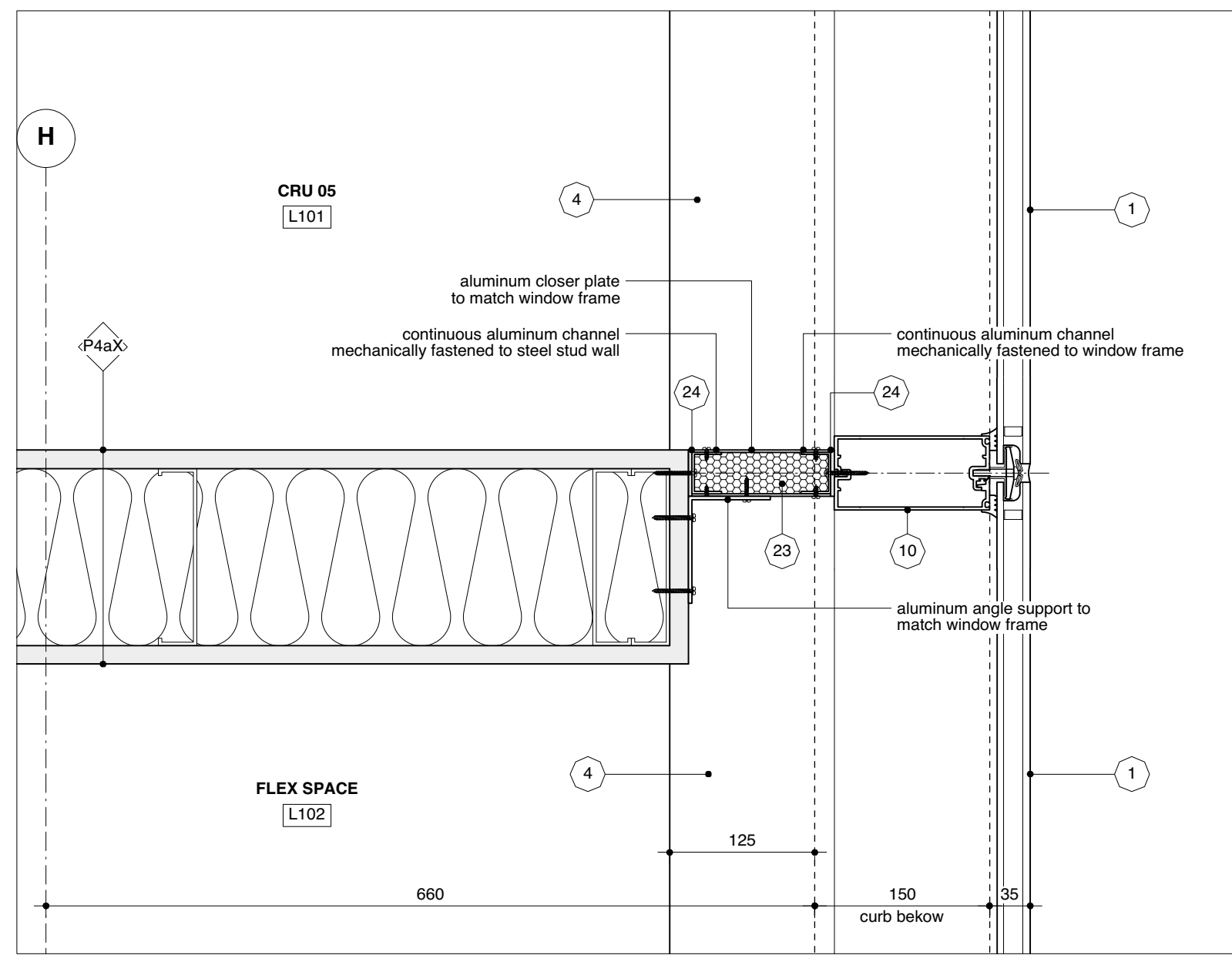

2 /A101 windows jamb at interior partition
1:5

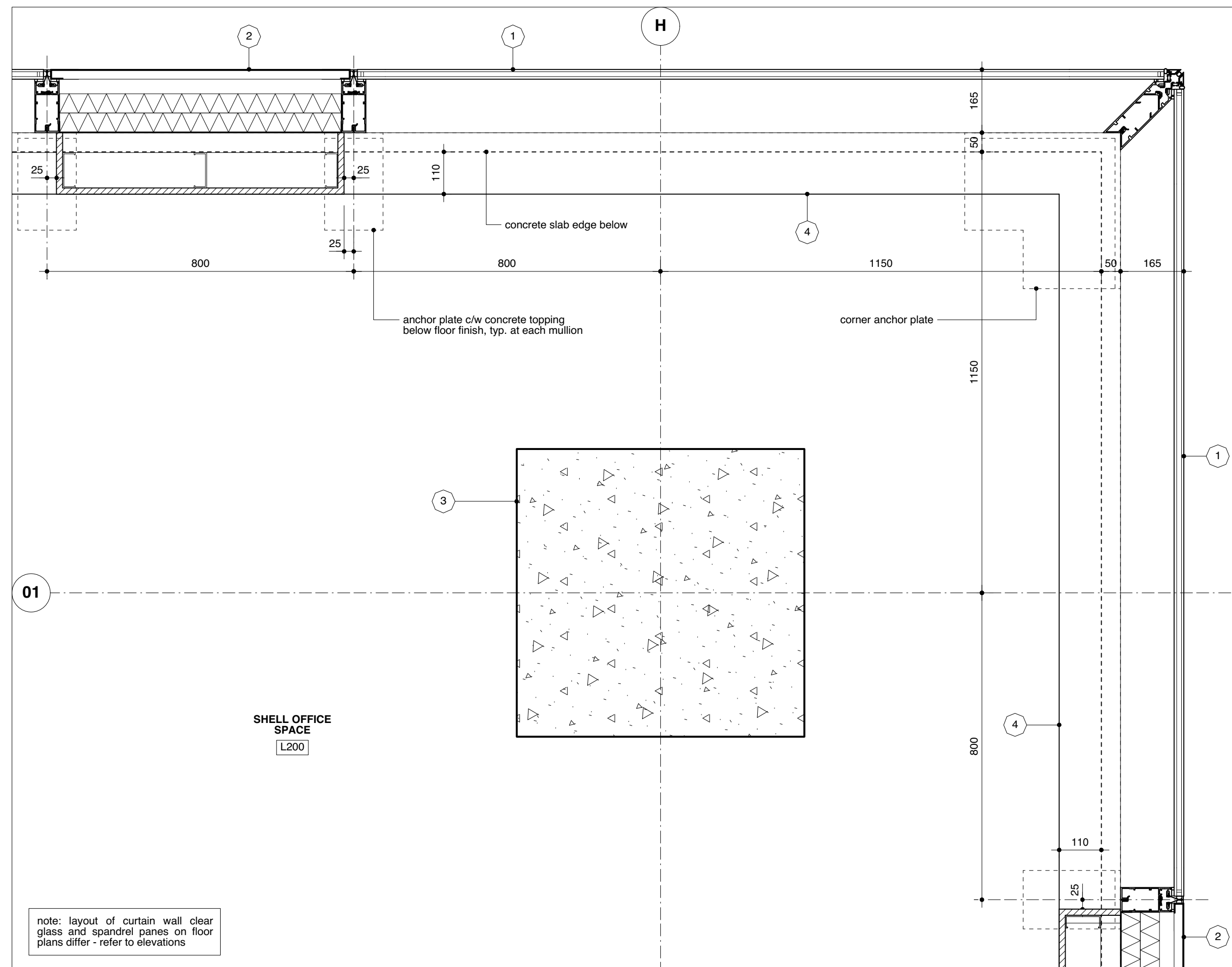

3 /A102 curtain wall at corner, typ. L2-L12
1:10

note: layout of curtain wall clear glass and spandrel panes on floor plans differ - refer to elevations

Legend

- 1 curtain wall clear glass
- 2 curtain wall cspandrel panel
- 3 concrete
- 4 gypsum board
- 5 prefinished anodized aluminum flashing
- 6 sealant (c/w backer rod where applicable)
- 7 pressure treated plywood
- 8 prefinished metal flashing
- 9 miscellaneous metal
- 10 thermally broken aluminum glazing system
- 11 metal brake shape
- 12 expansion joint assembly
- 13 self-adhered membrane: air and vapour barrier
- 14 semi-rigid insulation
- 15 curtain wall frame anchor
- 16 asphalt-impregnated board
- 17 louvere
- 18 termination bar
- 19 precast concrete pavers
- 20 granular fill
- 21 linear metal grille
- 22 waterstop
- 23 mineral wool batt insulation
- 24 compressible neoprene gasket
- 25 aluminum louvre
- 26 galvanized steel guardrail
- 27 metal brake shape
- 28 roller shade
- 29 self-adhered membrane: air and vapour barrier
- 30 2-ply SBS roofing membrane
- 31 rigid insulation
- 32 vertical z-bar
- 33 roof drain
- 34 concrete faced insulated wall panel
- 35 linear metal grille

L y v v y z v y x z w z z ' L x c
L x z x U x v y v w z z y x y z v
z L x z x z d h y v y w z y
w x z v z v 40 w z y x d y z w z
x z x z y z w z x w v y y z w z
z w d L x z z z v M y N y z
M y M v v y z v y x z 40 v z v y
w z y z z z y z L x z x d

79 a v 8686 U z y ' Li OdDf Nf z z8

ACTON OSTRY
ARCHITECTS INC

DDI R f gh
h M D R
NCLRFS:FULL
NCLRFS:AFMI
e A

I n L

i M d z z h
8:8; Tz v gx z x v

v z y 79 a v 8686

hPR Oz Oz z z

gj f L 55 L

I y

i

f REM