

Schematic Site Lighting Legend

- ⦿ Proposed Lamp Posts Type 1
Conformance With Ubc Design Guidelines .typ
- ⦿ Proposed Lamp Posts Type 2
Conformance With Ubc Design Guidelines .typ
- ◊ Proposed Wall Mounted Lighting
Conformance With Ubc Design Guidelines .typ

Refer to Electrical Drawings for Details and Notes.

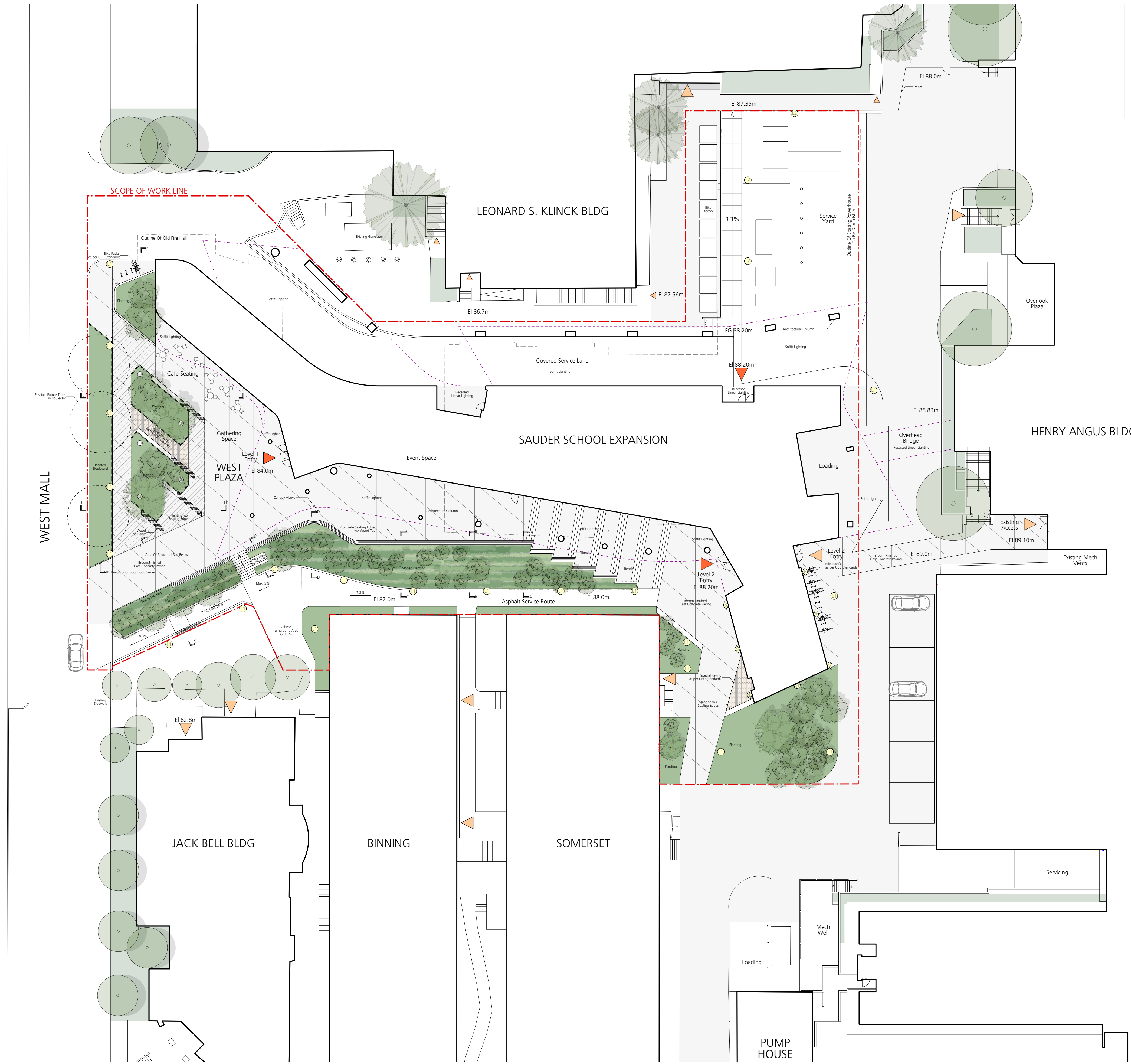

Issues

No.	Description	Date
1	Issued for Schematic Design	2023/05/30
2	Issued for Development Permit	2023/06/29

COPYRIGHT RESERVED
This drawing is and shall remain the property of R. Kim Perry & Associates Inc. and R. Kim Perry & Associates Inc. shall retain the copyright therein. This document shall not be reproduced or used for additions or alterations to the project or for the purpose of any other project without the prior written consent of R. Kim Perry & Associates Inc.

Client:

Project Title:
UBC Sauder School of Business Expansion
Sauder School of Business
2040 West Mall, Vancouver BC

Drawing Title:
Landscape Key Plan Level 1

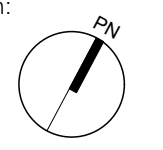
Project North:  Drawn By: **MH**
Checked By: **MP/JP**

Scale: **1:250** Job No.: **22-067**

Sheet No.:

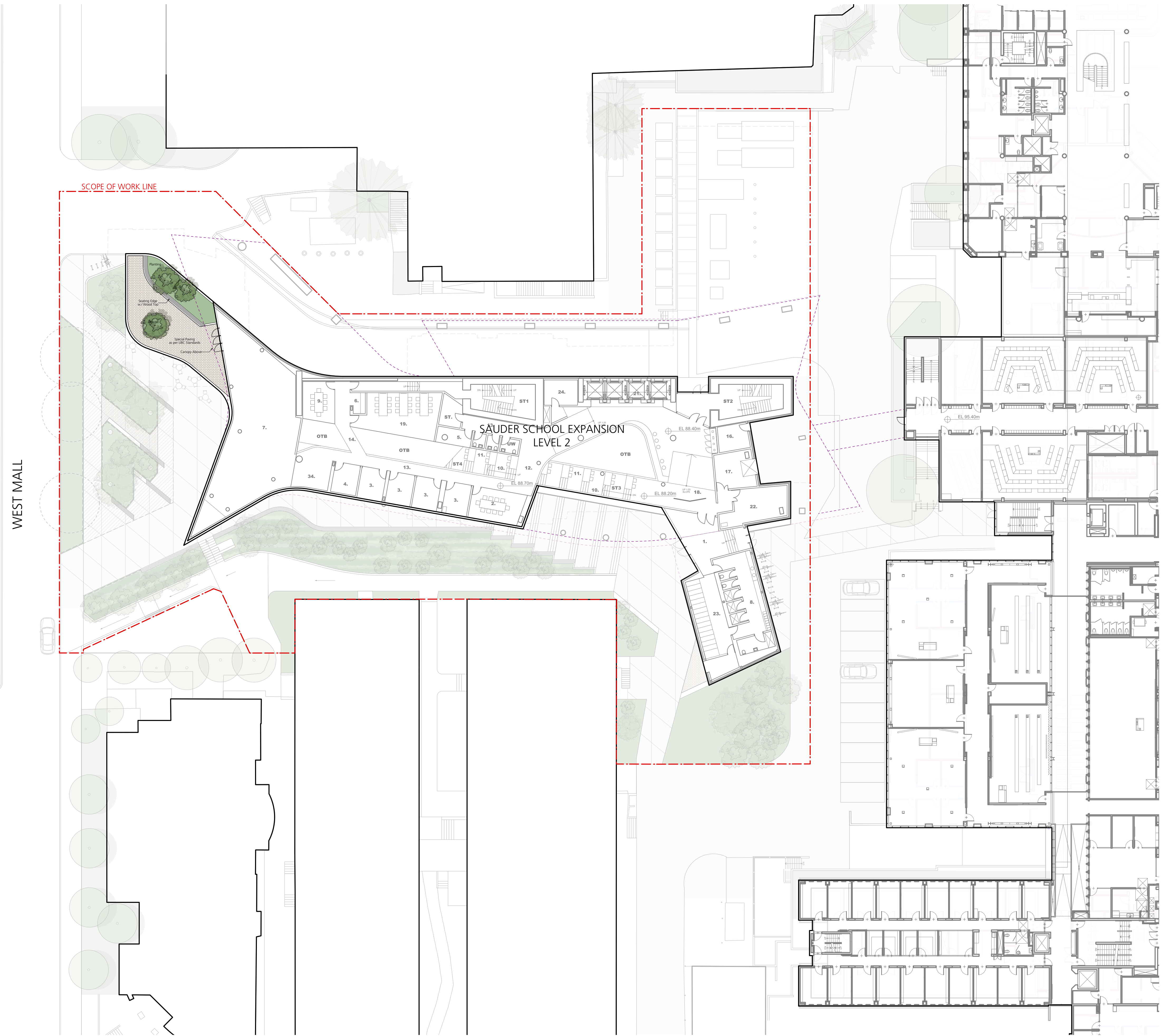

Issues No.	Description	Date
1	Issued for Schematic Design	2023/05/30
2	Issued for Development Permit	2023/06/29

COPYRIGHT RESERVED
This drawing is and shall remain the property of R. Kim Perry & Associates Inc., and R. Kim Perry & Associates Inc. shall retain the copyright therein. This document shall not be reproduced or used for additions or alterations to the project or for the purpose of any other project without the prior written consent of R. Kim Perry & Associates Inc.

Client:

Project Title:
UBC Sauder School of Business Expansion
Sauder School of Business
2040 West Mall, Vancouver BC

Drawing Title:
Landscape Key Plan Level 2

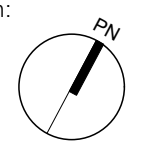
Project North:  Drawn By: **MH**
Checked By: **MP/JP**

Scale: **1:250** Job No.: **22-067**

Sheet No.:

Issues	No.	Description	Date
	1	Issued for Schematic Design	2023/05/30
	2	Issued for Development Permit	2023/06/29

Legend:

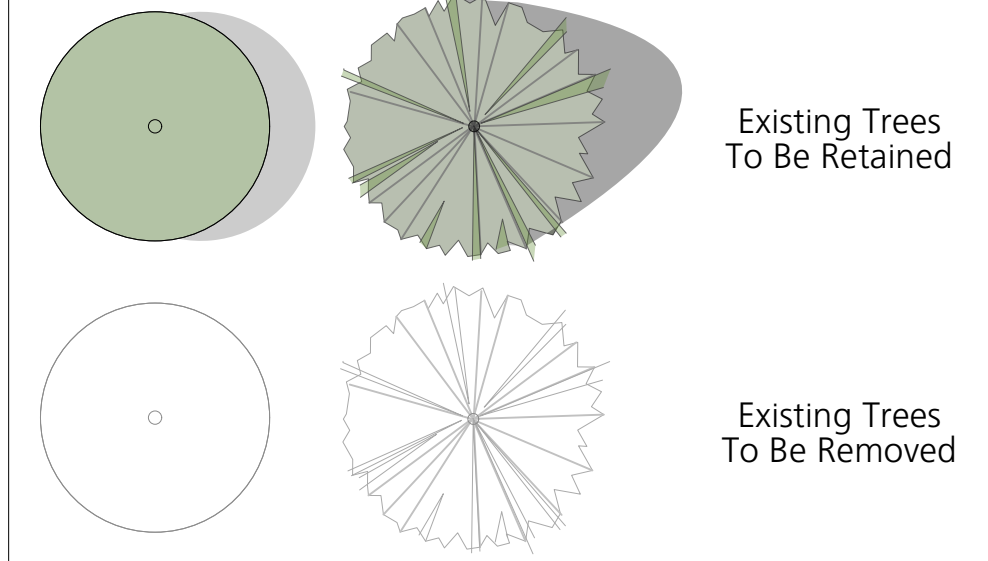

Note:

This Plan To Be Read In Conjunction With Arborist Report.
NIC = Not in Contract Scope



COPYRIGHT RESERVED
This drawing is and shall remain the property of R. Kim Perry & Associates Inc., and R. Kim Perry & Associates Inc. shall retain the copyright therein. This document shall not be reproduced or used for additions or alterations to the project or for the purpose of any other project without the prior written consent of R. Kim Perry & Associates Inc.

Client:

Project Title:
UBC Sauder School of Business Expansion
Sauder School of Business
2040 West Mall, Vancouver BC

Drawing Title:
Tree Management Plan

Project North: Drawn By: **MH**
Checked By: **MP**

Scale: **1:300** Job No.: **22-067**

Sheet No.:

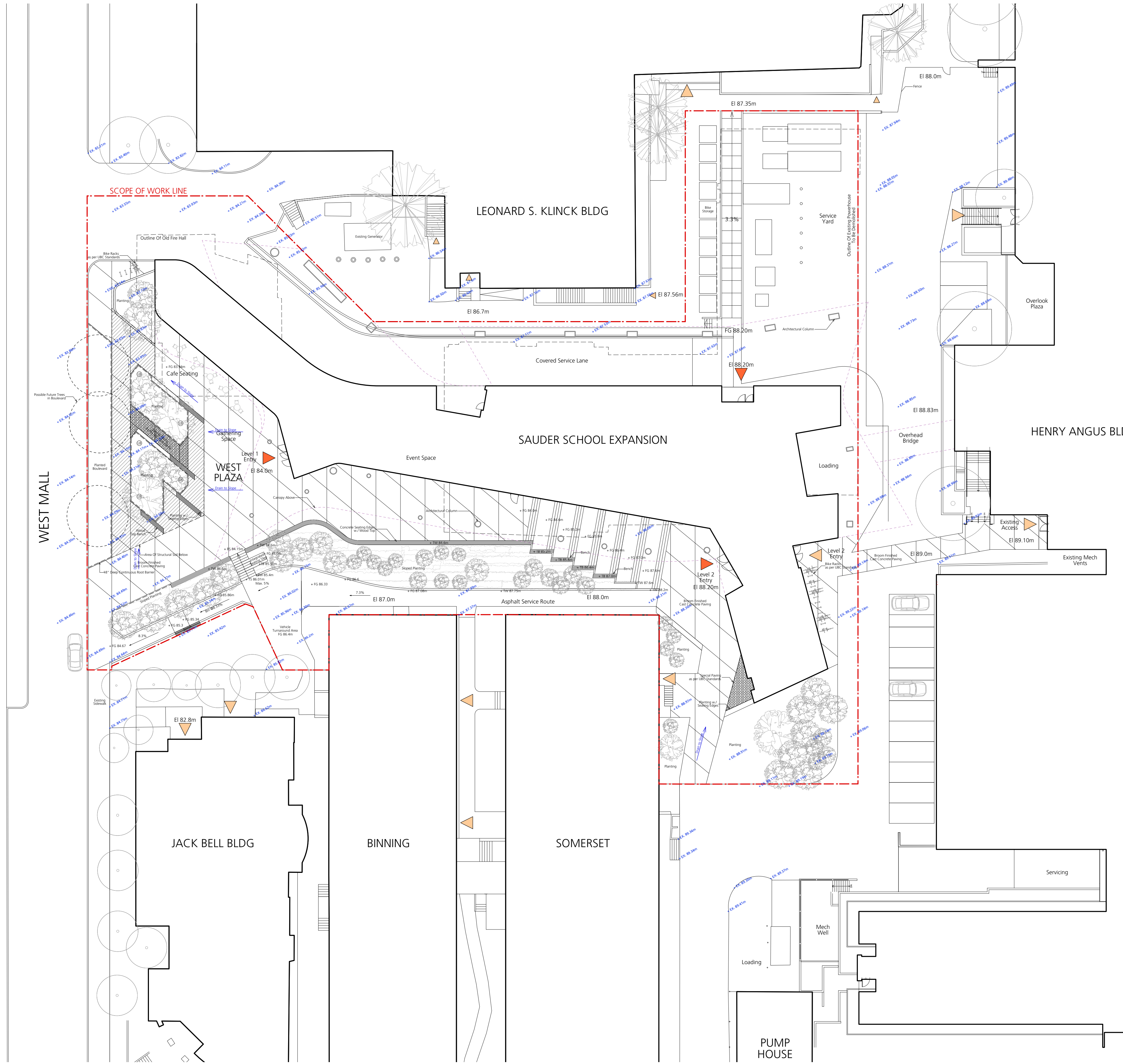

Legend:

- + Ex 0.00 Existing Survey Grade
- + Fg 0.00 Proposed Finished Grade
- + Tw 0.00 Top of Wall
- + Bw 0.00 Bottom of Wall
- + Ts 0.00 Top of Stairs
- + Bs 0.00 Bottom of Stairs
- + Tb 0.00 Top of Bench
- (LB) Lawn Basin

Grading Notes:

1. Slope all paver areas to area drains.
2. All planting beds over slab are to be lightly compacted prior to installation of planting. Mound planters slightly (50mm) in center. Maximum slope is 3:1.
3. Refer to Structural for maximum allowable build up/ loading over slab.
4. Contractor to cover all exposed wall/slab waterproofing with flashing painted to match handrail and metal work.
5. Contractor to advise consultant of any discrepancies between drawings and on site conditions.

Issues	No.	Description	Date
	1	Issued for Schematic Design	2023/05/30
	2	Issued for Development Permit	2023/06/29

COPYRIGHT RESERVED
This drawing is and shall remain the property of R. Kim Perry & Associates Inc., and R. Kim Perry & Associates Inc. shall retain the copyright therein. This document shall not be reproduced or used for additions or alterations to the project or for the purpose of any other project without the prior written consent of R. Kim Perry & Associates Inc.

Client:

Project Title:
UBC Sauder School of Business Expansion
Sauder School of Business
2040 West Mall, Vancouver BC

Drawing Title:
Landscape Grading Plan

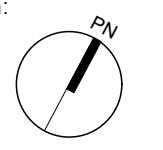
Project North:  Drawn By: **MH**
Checked By: **MP**

Scale: **1:250** Job No.: **22-067**

Sheet No.:

Issues No.	Description	Date
1	Issued for Schematic Design	2023/05/30
2	Issued for Development Permit	2023/06/29

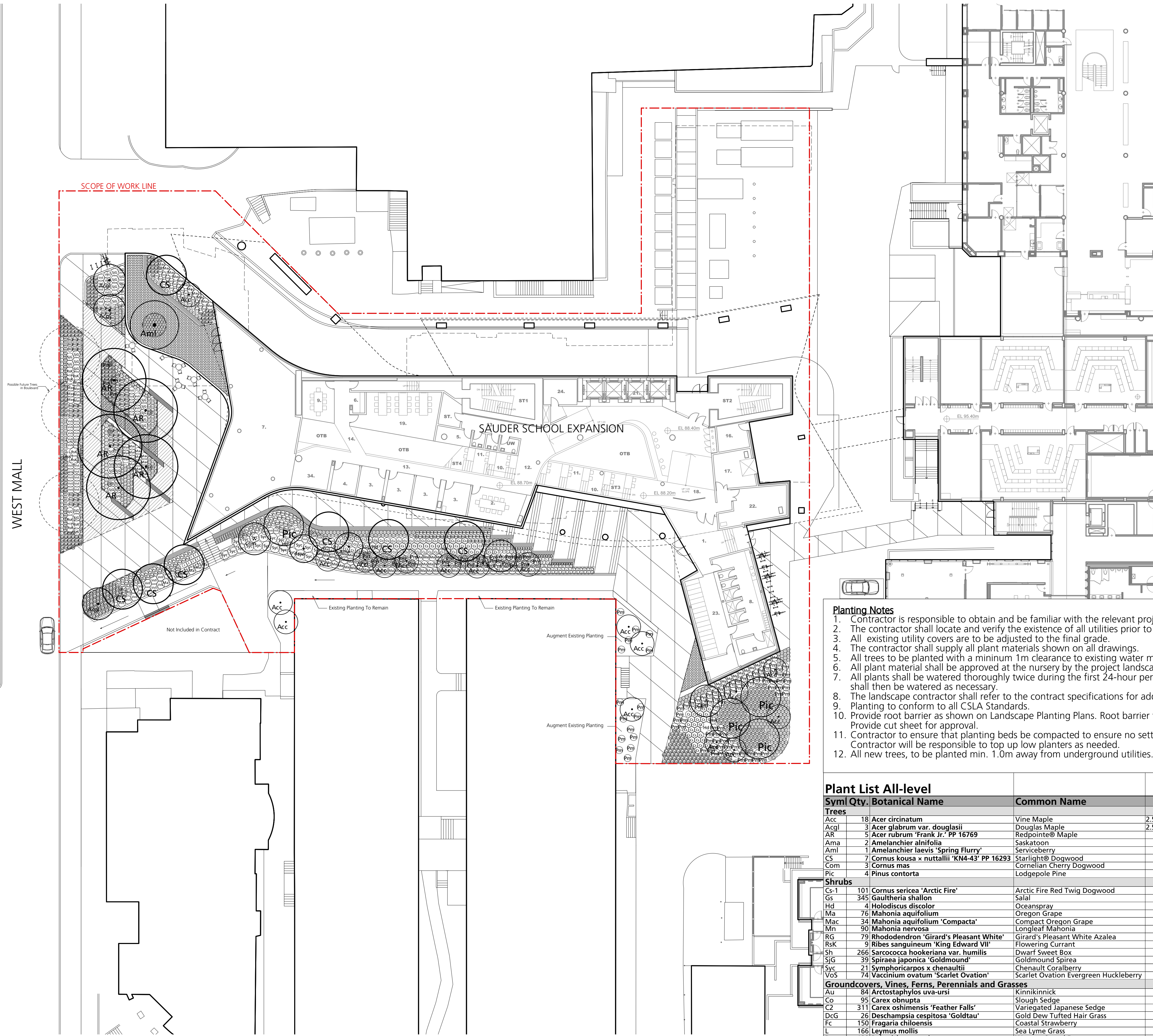

Planting Notes

1. Contractor is responsible to obtain and be familiar with the relevant project specifications.
2. The contractor shall locate and verify the existence of all utilities prior to starting work.
3. All existing utility covers are to be adjusted to the final grade.
4. The contractor shall supply all plant materials shown on all drawings.
5. All trees to be planted with a minimum 1m clearance to existing water main and water valves.
6. All plant material shall be approved at the nursery by the project landscape architect.
7. All plants shall be watered thoroughly twice during the first 24-hour period after planting. All plants shall then be watered as necessary.
8. The landscape contractor shall refer to the contract specifications for additional requirements.
9. Planting to conform to all CSLA Standards.
10. Provide root barrier as shown on Landscape Planting Plans. Root barrier to be DeepRoot UB-18. Provide cut sheet for approval.
11. Contractor to ensure that planting beds be compacted to ensure no settlement in planting areas. Contractor will be responsible to top up low planters as needed.
12. All new trees, to be planted min. 1.0m away from underground utilities.

Plant List All-level

Sym	Qty.	Botanical Name	Common Name	Scheduled Size	Remarks
Trees					
Acc	18	<i>Acer circinatum</i>	Vine Maple	2.5m ht., B&B, max. 3 stems	
Acgl	3	<i>Acer glabrum</i> var. <i>douglasii</i>	Douglas Maple	2.5m ht., B&B, max. 3 stems	
AR	5	<i>Acer rubrum</i> 'Frank Jr.' PP 16769	Redpoint® Maple	6cm cal.	
Ama	2	<i>Amelanchier alnifolia</i>	Saskatoon	2.5m ht., WB	
Aml	1	<i>Amelanchier laevis</i> 'Spring Flurry'	Serviceberry	6cm cal.	
CS	7	<i>Cornus kousa</i> x <i>nuttallii</i> 'KN4-43' PP 16293	Starlight® Dogwood	6cm cal.	
Com	3	<i>Cornus mas</i>	Cornelian Cherry Dogwood	6cm cal., WB	
Pic	4	<i>Pinus contorta</i>	Lodgepole Pine	3m ht, B&B	
Shrubs					
CS-1	101	<i>Cornus sericea</i> 'Arctic Fire'	Arctic Fire Red Twig Dogwood	#2 pot	
Gs	345	<i>Gaultheria shallon</i>	Salal	#2 pot	
Hd	4	<i>Holodiscus discolor</i>	Oceanspray	#5 pot	
Ma	76	<i>Mahonia aquifolium</i>	Oregon Grape	#2 pot	
Mac	34	<i>Mahonia aquifolium</i> 'Compacta'	Compact Oregon Grape	#2 pot	
Mn	90	<i>Mahonia nervosa</i>	Longleaf Mahonia	#2 pot	
RG	79	<i>Rhododendron</i> 'Girard's Pleasant White'	Girard's Pleasant White Azalea	#2 pot	
Rsk	9	<i>Ribes sanguineum</i> 'King Edward VII'	Flowering Currant	#5 pot	
Sh	266	<i>Sarcococca hookeriana</i> var. <i>humilis</i>	Dwarf Sweet Box	#2 pot	
SjG	39	<i>Spiraea japonica</i> 'Goldmound'	Goldmound Spirea	#3 pot	
Syc	21	<i>Symphoricarpos</i> x <i>chenaultii</i>	Chenault Coralberry	#3 pot	
VoS	74	<i>Vaccinium ovatum</i> 'Scarlet Ovation'	Scarlet Ovation Evergreen Huckleberry	#3 pot	
Groundcovers, Vines, Ferns, Perennials and Grasses					
Au	84	<i>Arctostaphylos uva-ursi</i>	Kinnikinnick	#2 pot	
Co	95	<i>Carex obnupta</i>	Slough Sedge	#1 pot	
CZ	311	<i>Carex oshimensis</i> 'Feather Falls'	Variegated Japanese Sedge	#1 pot	
DcG	26	<i>Deschampsia cespitosa</i> 'Goldtau'	Gold Dew Tufted Hair Grass	#1 pot	
Fc	150	<i>Fragaria chiloensis</i>	Coastal Strawberry	#1 pot	
L	166	<i>Leymus mollis</i>	Sea Lyme Grass	#1 pot	
Pm	128	<i>Polystichum munitum</i>	Western Sword Fern	#1 pot	

COPYRIGHT RESERVED
This drawing is and shall remain the property of R. Kim Perry & Associates Inc. and R. Kim Perry & Associates Inc. shall retain the copyright therein. This document shall not be reproduced or used for additions or alterations to the project or for the purpose of any other project without the prior written consent of R. Kim Perry & Associates Inc.

Client:

Project Title:
UBC Sauder School of Business Expansion
Sauder School of Business
2040 West Mall, Vancouver BC

Drawing Title:
Planting Plan

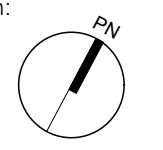
Project North:  Drawn By: JW
Checked By: MP

Scale: 1:250 Job No.: 22-067

Sheet No.:

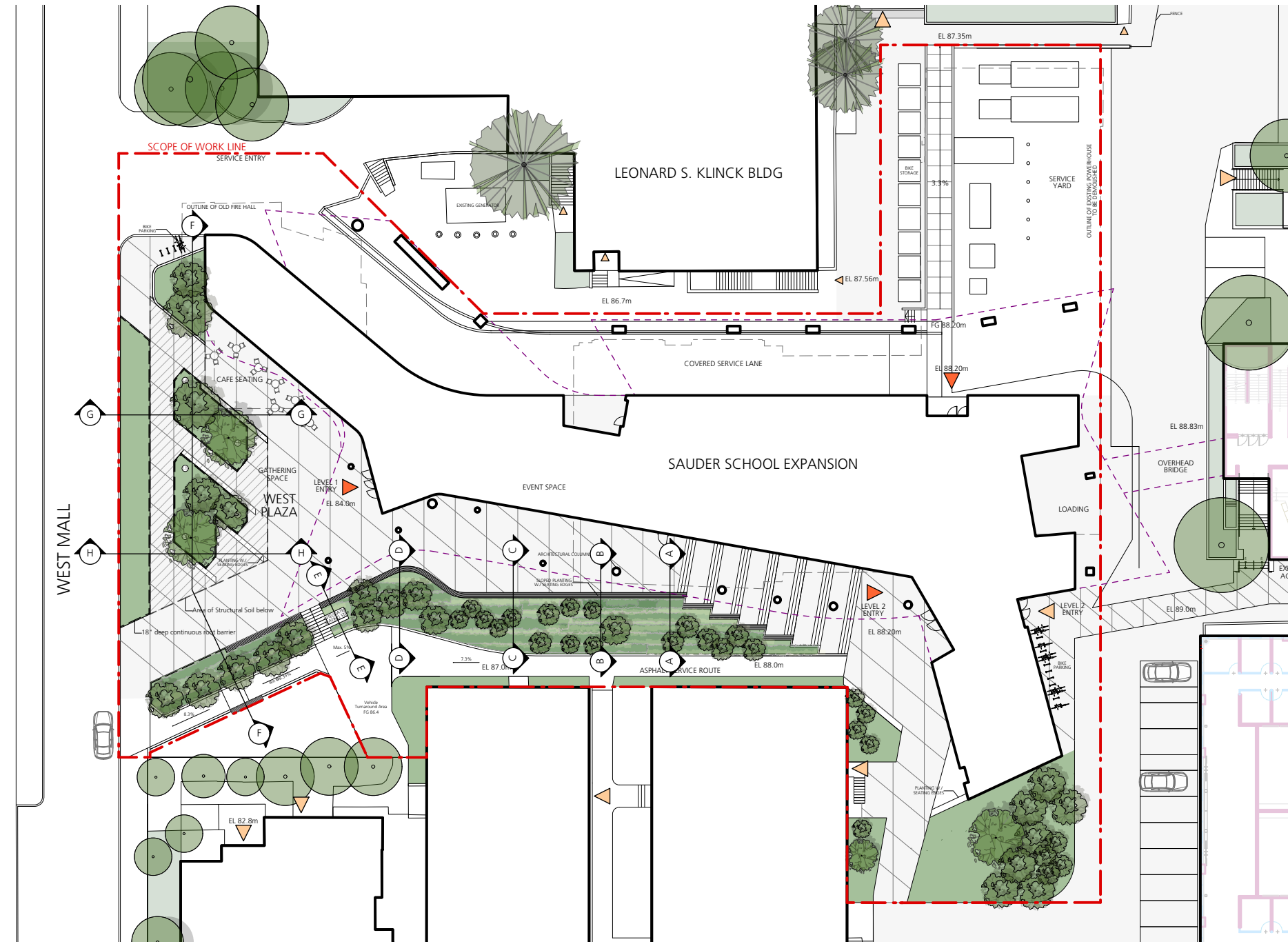

KEYS PLAN
1:500

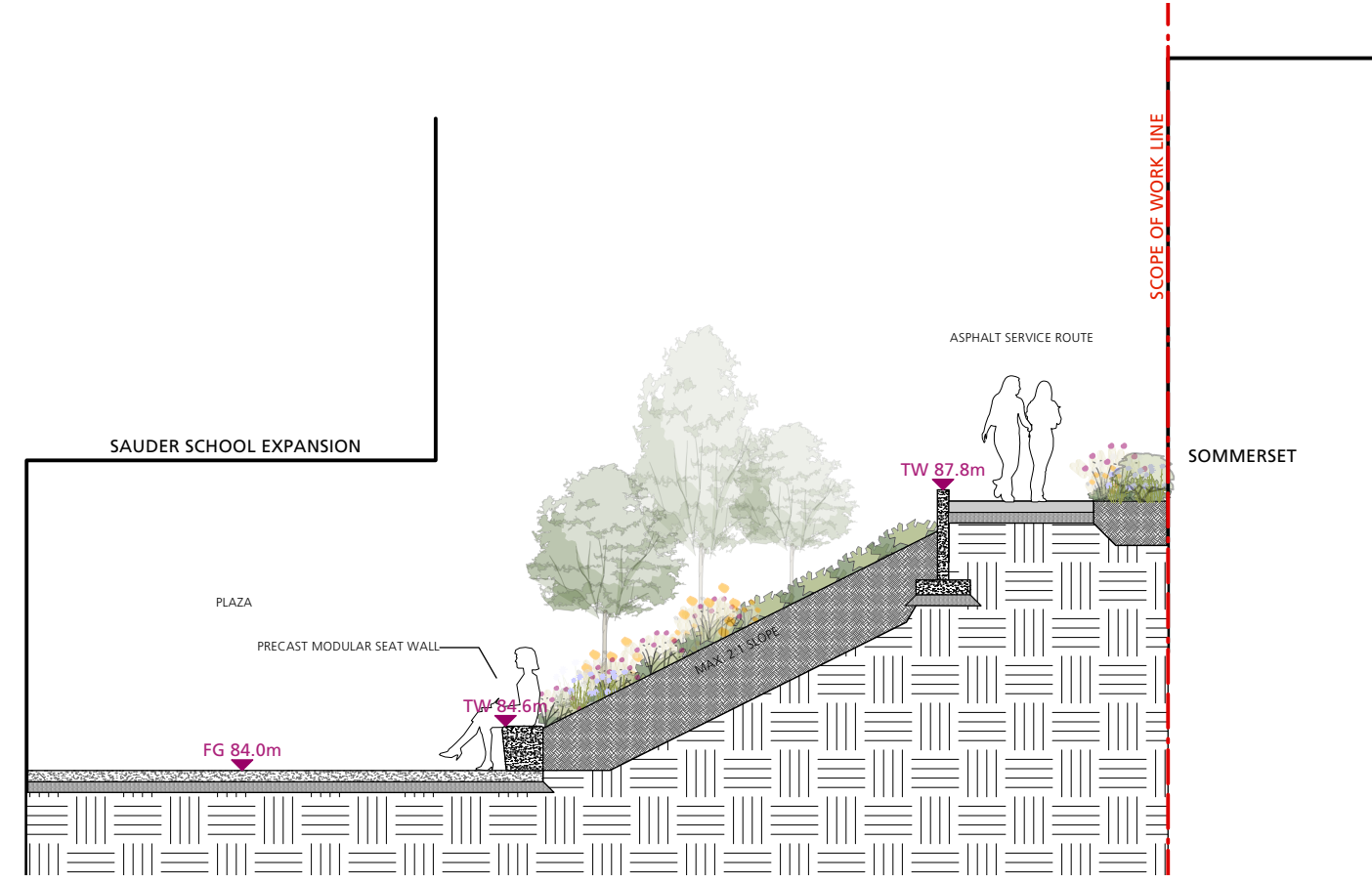

A UNDERCOVER PLAZA - SLOPED LANDSCAPE - ASPHALT SERVICE ROUTE
1:100

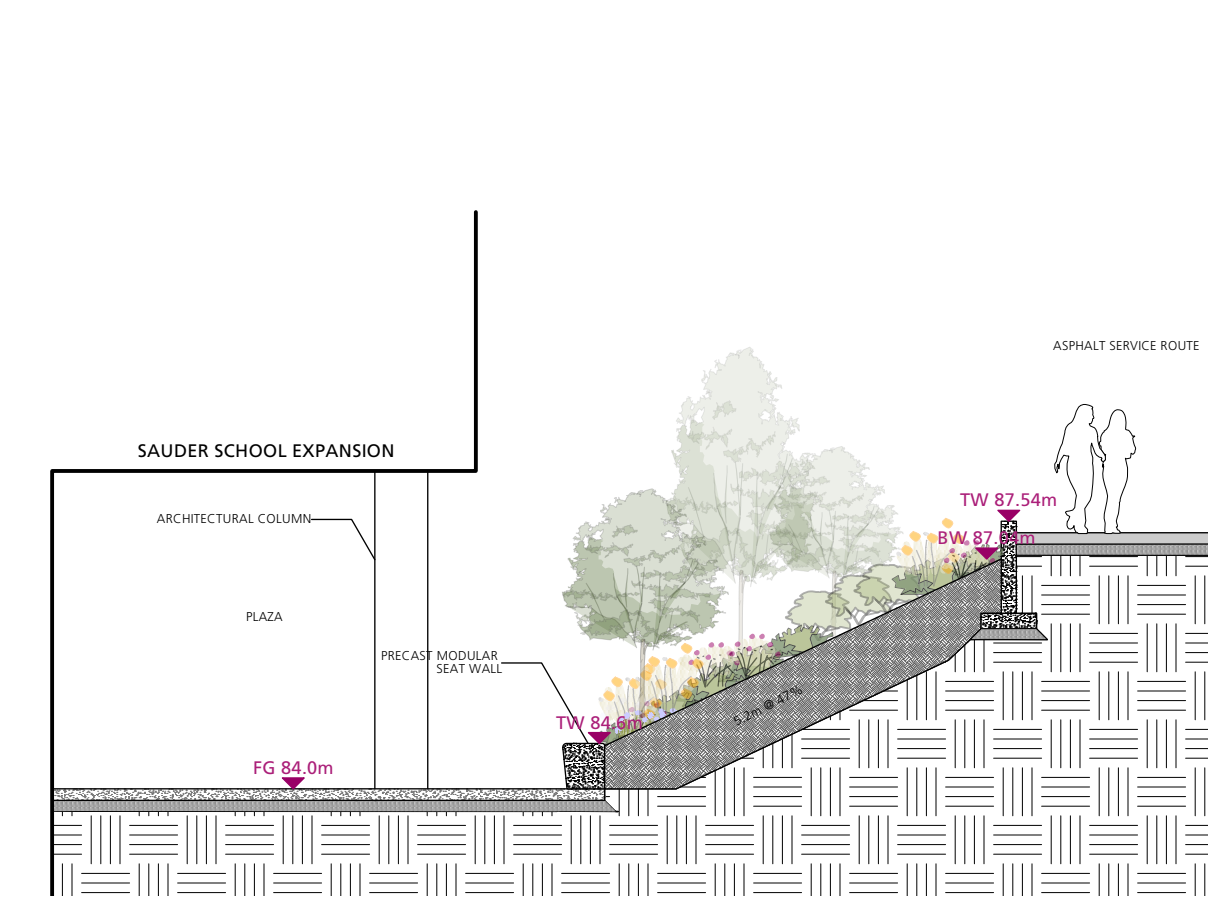

B UNDERCOVER PLAZA - SLOPED LANDSCAPE - ASPHALT SERVICE ROUTE
1:100

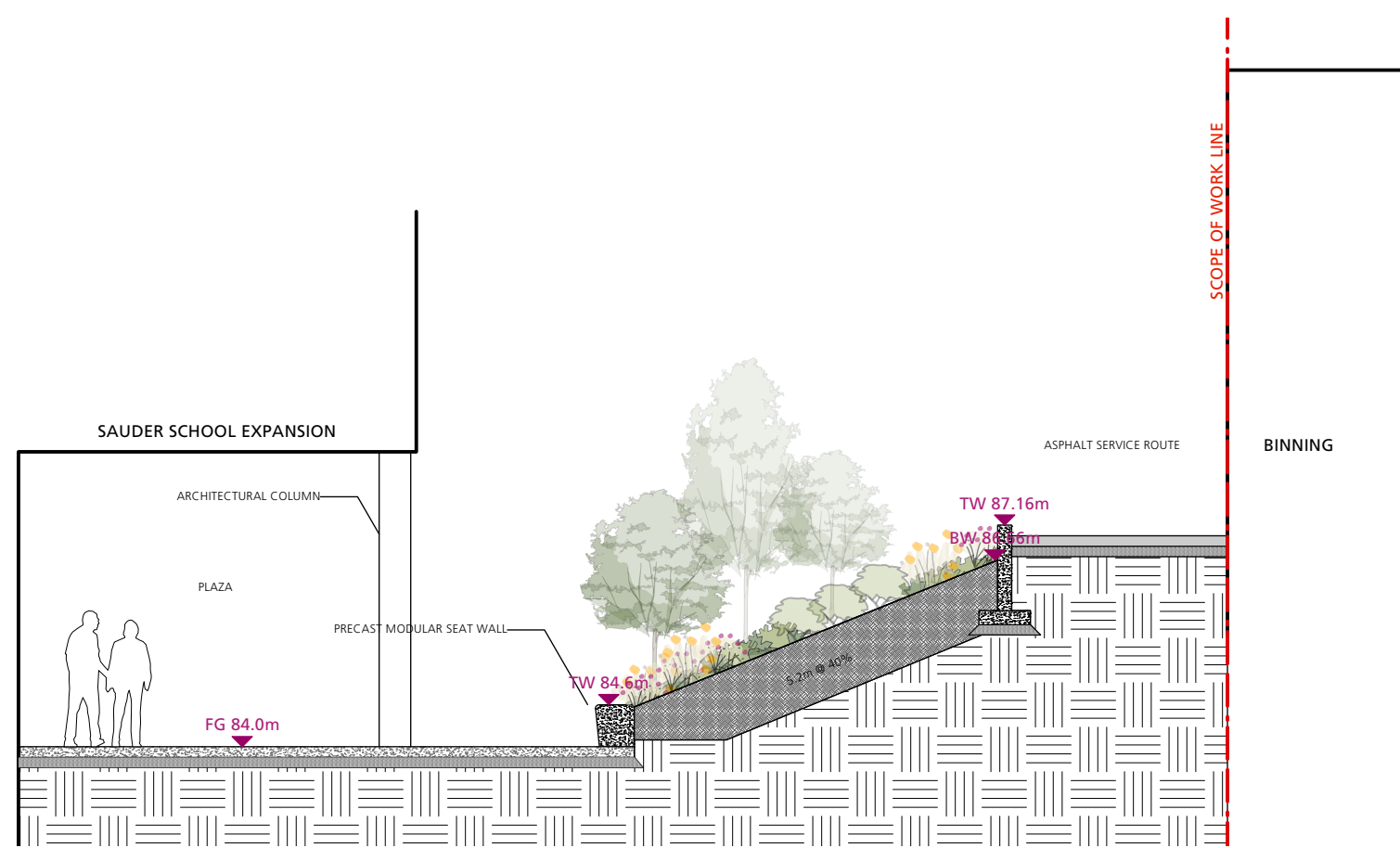

C UNDERCOVER PLAZA - SLOPED LANDSCAPE - ASPHALT SERVICE ROUTE
1:100

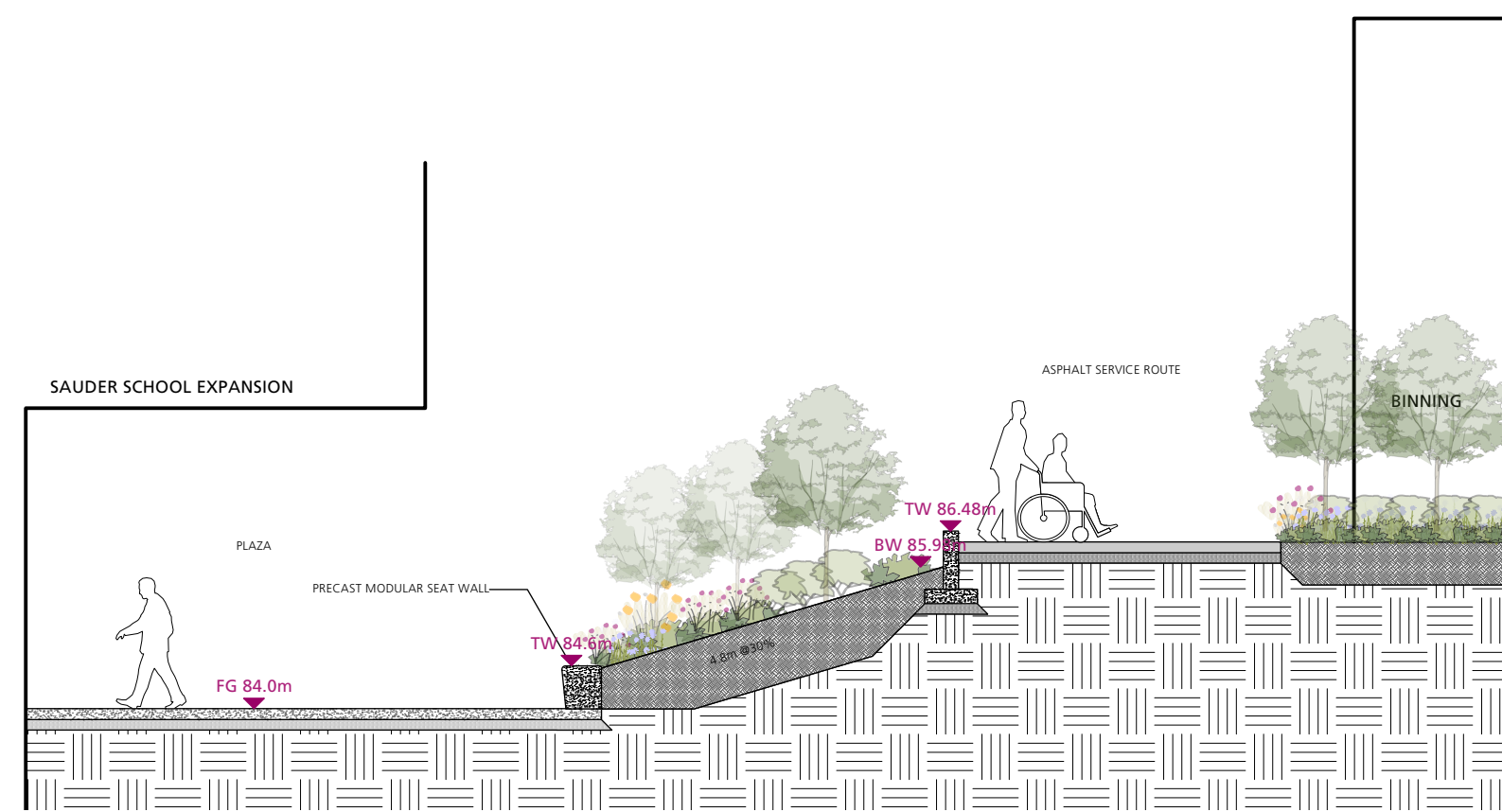

D UNDERCOVER PLAZA - SLOPED LANDSCAPE - ASPHALT SERVICE ROUTE
1:100

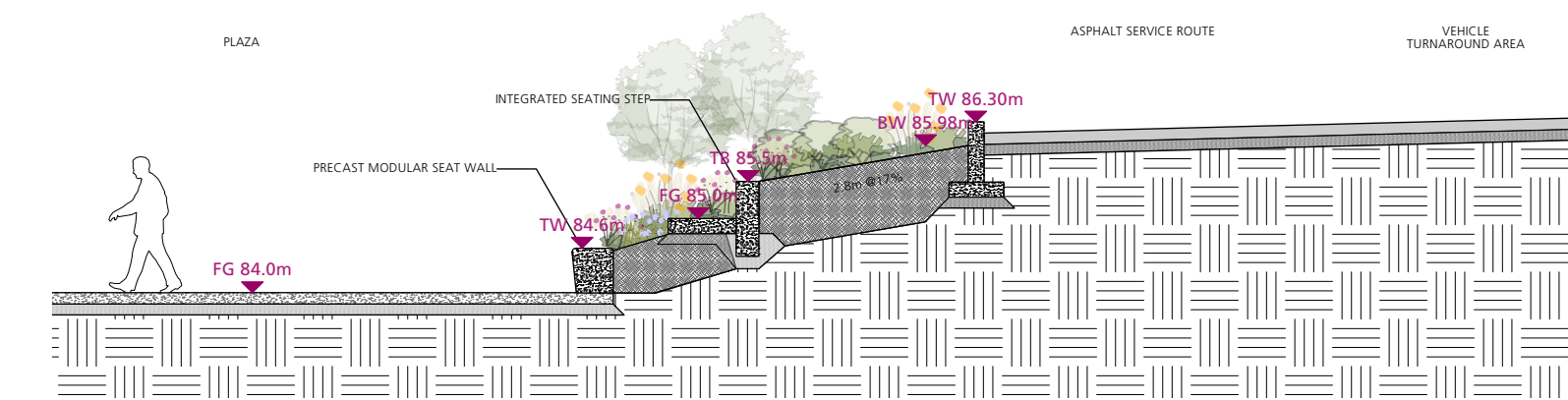

E WEST PLAZA - SLOPED LANDSCAPE - INTEGRATED SEATING STEP
1:100

No.	Description	Date
1	Issued for Schematic Design	2023/05/30
2	Issued for Development Permit	2023/06/29

COPYRIGHT RESERVED
This drawing is and shall remain the property of R. Kim Perry & Associates Inc. and R. Kim Perry & Associates Inc. shall retain the copyright therein. This document shall not be reproduced or used for additions or alterations to the project or for the purpose of any other project without the prior written consent of R. Kim Perry & Associates Inc.

Client:

Project Title:
UBC Sauder School of Business Expansion
Sauder School of Business
2040 West Mall, Vancouver BC

Drawing Title:
Landscape Sections

Project North: Drawn By: **MH**
Checked By: **MP**

Scale: **As Shown** Job No.: **22-067**

Sheet No.:

No.	Description	Date
1	Issued for Schematic Design	2023/05/30
2	Issued for Development Permit	2023/06/29

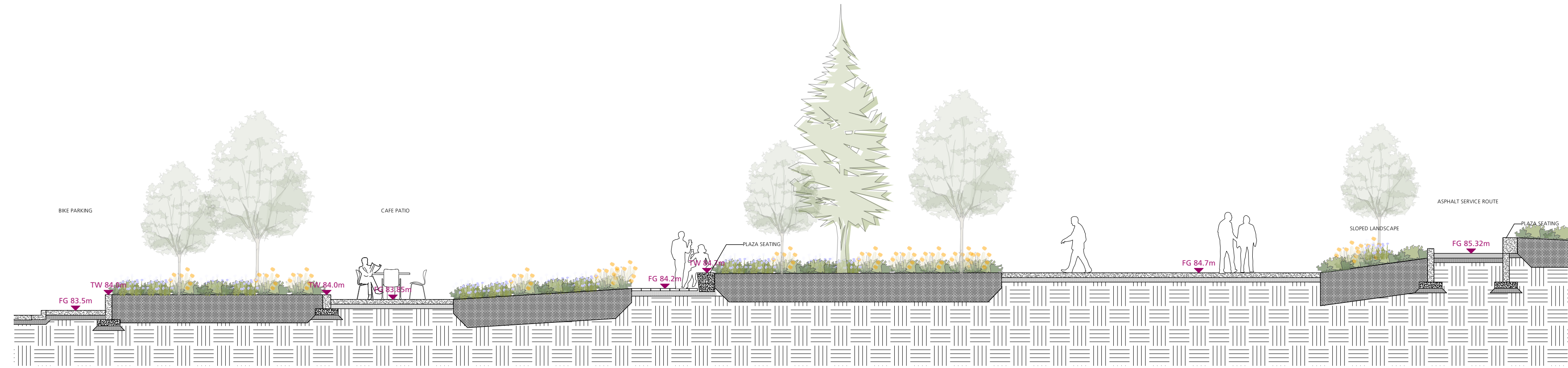

F BIKE PARKING - CAFE PATIO - WEST PLAZA - SLOPED LANDSCAPE - ASPHALT SERVICE ROUTE
1:100

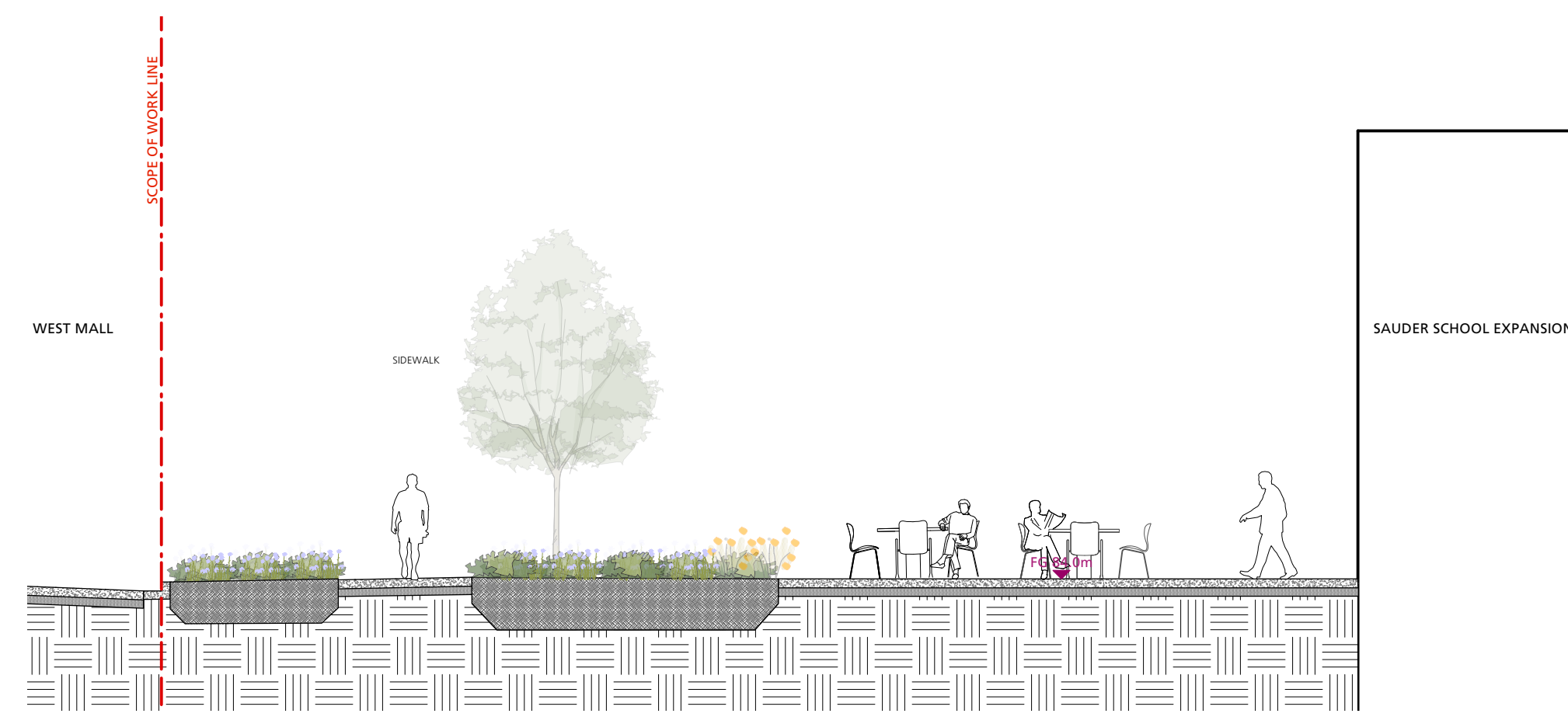

G WEST MALL - SIDEWALK - CAFE PATIO - ENTRY PLAZA
1:100

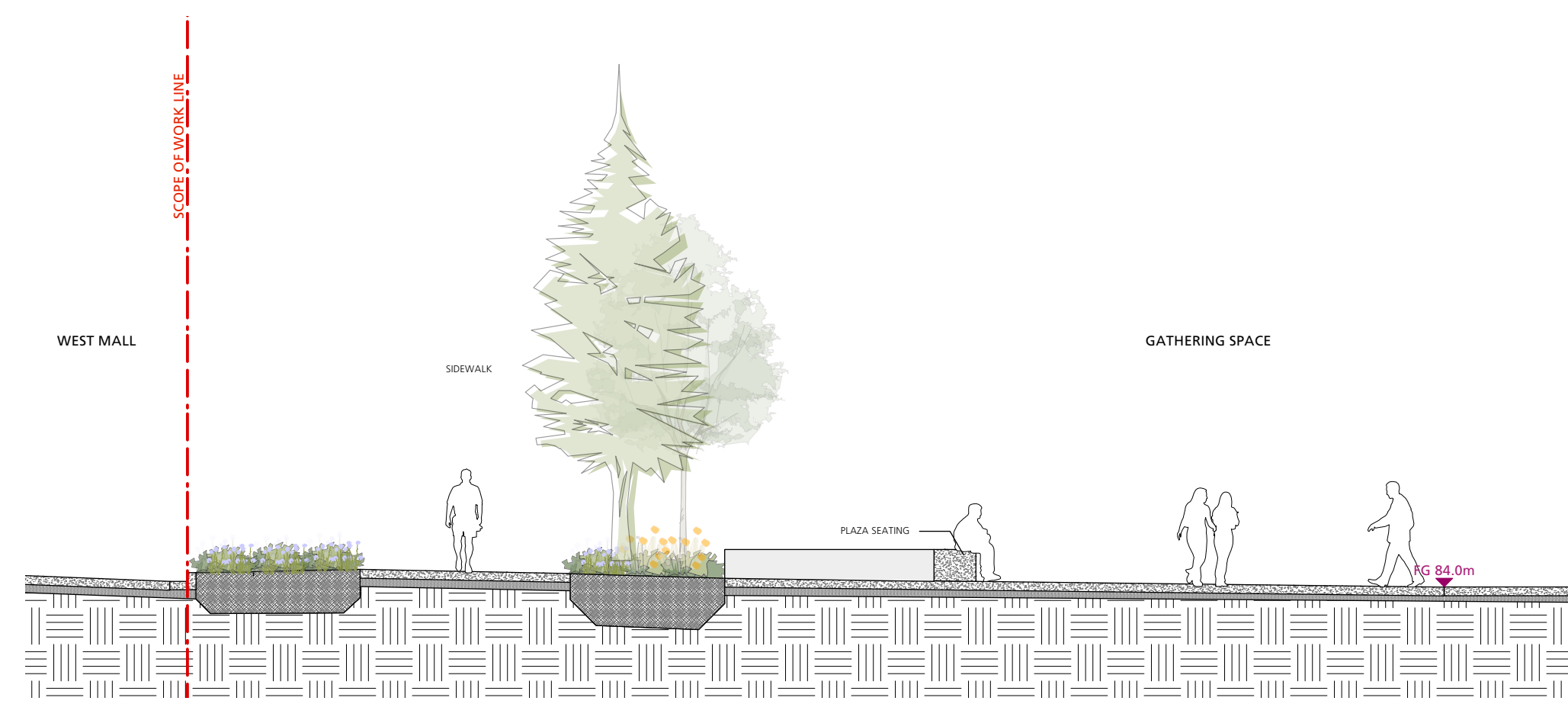

H WEST MALL - SIDEWALK - WEST PLAZA
1:100

COPYRIGHT RESERVED
This drawing is and shall remain the property of R. Kim Perry & Associates Inc., and R. Kim Perry & Associates Inc. shall retain the copyright therein. This document shall not be reproduced or used for additions or alterations to the project or for the purpose of any other project without the prior written consent of R. Kim Perry & Associates Inc.

Client:

Project Title:
UBC Sauder School of Business Expansion
Sauder School of Business
2040 West Mall, Vancouver BC

Drawing Title:
Landscape Sections

Project North: Drawn By: **MH**
Checked By: **MP**

Scale: **As Shown** Job No.: **22-067**

Sheet No.:

LANDSCAPE ELEMENTS



LINEAR CONCRETE UNIT PAVERS



BROOM FINISHED CAST CONCRETE



SLOPED PLANTING



MODULAR CONCRETE SEAT



CAST CONCRETE PAVING WITH LOW CURB PLANTERS



CAST CONCRETE PLANTER WITH SEATING

PHOTO © 2023-06-29

SITE FURNITURE AND LIGHTING



PEDESTRIAN POST-TOP LIGHTING



SLOPED LANDSCAPE INTEGRATED SEATING



BIKE RACKS

PLANTING PALETTE



LOGEPOLE PINE



VINE MAPLE



SEA LYME GRASS



INDIGENOUS AND ADAPTIVE PLANT MATERIAL



EVERGREEN SHRUBS



GROUND COVER

Issues No.	Description	Date
1	Issued for Schematic Design	2023/05/30
2	Issued for Development Permit	2023/06/29

COPYRIGHT RESERVED
This drawing is and shall remain the property of R. Kim Perry & Associates Inc. and R. Kim Perry & Associates Inc. shall retain the copyright therein. This document shall not be reproduced or used for additions or alterations to the project or for the purpose of any other project without the prior written consent of R. Kim Perry & Associates Inc.

Client:

Project Title:
UBC Sauder School of Business Expansion
Sauder School of Business
2040 West Mall, Vancouver BC

Drawing Title:
Landscape Precedent Images

Project North: Drawn By: **MH**
Checked By: **MP**

Scale: **As Shown** Job No.: **22-067**

Sheet No.: